Home Edition
CLASSIFIED TELEPHONE 383-4111
386-2121

The Daily Colonist.

Vancouver Island's Leading Newspaper Since 1858

Cloudy, Mild
Weather Details On Page 2

No. 10—115th YEAR ** VICTORIA, BRITISH COLUMBIA, FRIDAY, DECEMBER 22, 1972 ** 10 CENTS DAILY 20 CENTS SUNDAY

B.C.-Ordered Mergers Bulge Cities

Lorimer Hints of More Annexations

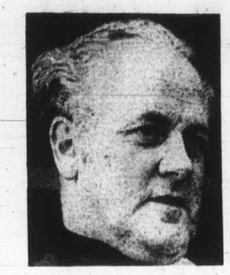

Lorimer
. . . expects 'flak'

● Municipal status gains support in outlying areas. Page 15

By BARBARA McLINTOCK
Colonist Reporter

Annexation without referendum by Kamloops and Kelowna of their outlying areas was announced Thursday by Municipal Affairs Minister James Lorimer, and indications were that a similar procedure could be applied to other B.C. centres.

Lorimer said the mergers will go ahead May 1 regardless of local reaction, and that residents of the areas affected will not vote on the matter.

He said he expected "a great deal of flak" over the move, but felt this would just have to be accepted by the New Democrat government.

Asked if the same thing could be in store for other areas later, Lorimer replied, "Yes. There are other areas which require it and we may have to take the same steps there."

Some of these areas might be visited by department officials, he said, and if similar conditions were found to those prevailing in Kelowna and Kamloops, amalgamations might well be the result.

He declined to name any other specific areas which were under consideration.

Announcement of the annexations sparked immediate criticism from members of the opposition parties, with Social Credit house leader Frank Richter describing it as "the most derogatory step that this government or this province has ever taken."

The problem of amalgamation of municipalities has been a continuing one for many years with numerous suggestions made for mergers of municipalities in the Victoria, Nanaimo and Duncan areas, in the Lower Mainland and in the Prince George area as well as at Kamloops and Kelowna.

Government officials have often felt that amalgamation would be more efficient and would stop some areas from using the facilities of larger municipalities nearby without paying for them, but referendums for amalgamation have rarely been successful.

Because amalgamation usually means tax increases for those in the smaller municipalities or the unorganized areas, residents of these areas often balk at the idea.

Lorimer said that in the case of Kamloops and Kelowna there would be no referendum because it was highly unlikely such votes would pass.

"If you're paying 10 mills in taxes now, you're obviously not going to vote yes," he said. (Ten mills is an average tax figure for unincorporated areas.)

"There are certain things a minister has to do. Some of them aren't easy" and aren't always appreciated by the people involved," he said. But the merger orders, including those for Kamloops and Kelowna, had to be done "for the long-term benefits of the communities involved and of the province as a whole."

There were, he said, only two options open to him. "You could let the thing go on as it is, in which case amalgamation or unity will be harder to attain later;" or definitive action could be taken now.

Continued on Page 2

Kamloops, Kelowna Surprised

By HUGH DOHERTY
Colonist City Editor

In Kamloops and Kelowna Thursday, the announcement of amalgamations by government order took everyone concerned by surprise.

But some were more surprised than others.

The big boys — political leaders of Kamloops and Kelowna — had been working behind the scenes for some time, they said, to bring about just this kind of development.

The little guys — mayors of the tiny municipalities of Brocklehurst, Valleyview and Dufferin around Kamloops — were mostly bitter and talked in hurt tones about "dictatorship."

Said Mayor Fred Chapman of the select Kamloops suburb of Valleyview: "Maybe a flood of mail protesting the way this is being done will halt things." He sounded wistful.

Ald. Gordon Bregoliss, acting mayor of Kamloops, told of the problems of providing services to the three small municipalities and unorganized territories. He was talking in a telephone interview, as were the others.

"We've been providing just about everything for these people," he said. "Health and welfare, police, backup firefighting, cemeteries, trunk sewers — the whole works, all under contract."

Trouble was, said Bregoliss, it was all getting to be too big a financial burden for Kamloops to bear, so the council had already begun the process of terminating the various contracts.

Kamloops had sent a resolution in the fall to B.C. Municipal Affairs Minister James Lorimer, pointing out the difficulties under which Kamloops was struggling.

"We thought it was about time something forceful was done," said Bregoliss and he praised the "courage and foresight" of the government.

Valleyview's Chapman took a slightly cynical tack, pointing out that his community's tax base for about 4,000 residents was about $12 million — a tempting morsel, he implied, for Kamloops.

Mayor A. R. Thompson of Brocklehurst and Ald. James Booth of Dufferin both expressed extreme disappointment over the move. "It's not a very democratic way of doing things," said Booth.

Kelowna's Mayor Hilbert Roth was almost jubilant about the announcement, although he had not been sent official word of it.

The areas surrounding Kelowna are all unorganized and Roth talked of the lack of proper services for the burgeoning neighborhoods.

"As a matter of fact," he said, "shortly after the New Democrats took office I met with Mr. Lorimer and suggested that amalgamation had to come.

"Now I see he means business and no matter how he does it, in the long run it will be best for everyone."

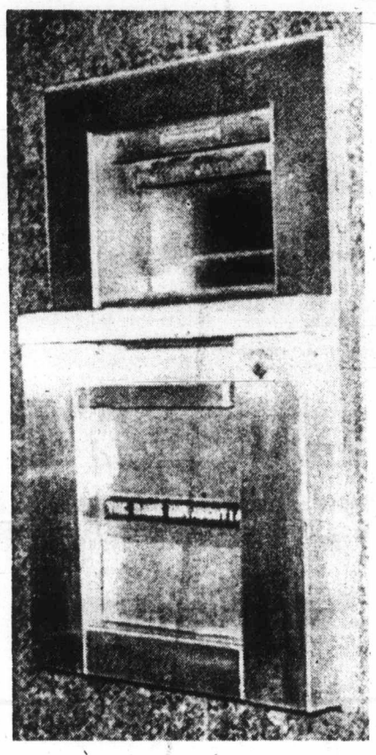

—CP

No Deposit, No Return

Fake facade covers genuine article on Montreal bank night depository this week (top). At bottom, how the real depository looks after addition is dismantled. Montreal police termed as "good imitation" device with which thieves had hoped to garner extra cash, but didn't.

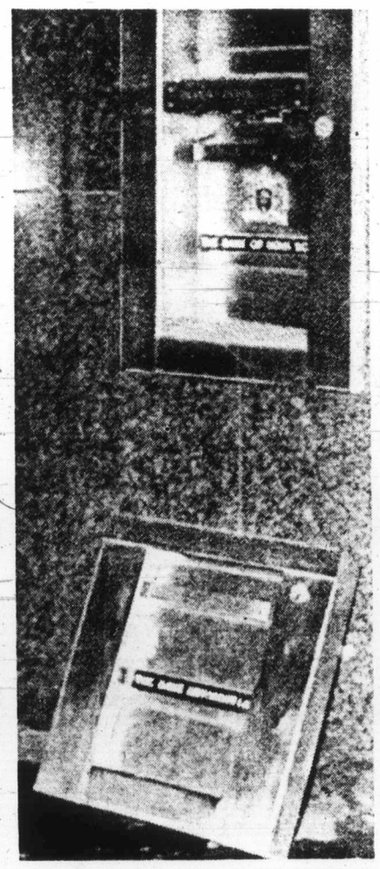

—CP

Hanoi Says PoWs Bombed

B-52 Losses Mounting To Salvoes of Missiles

● Kissinger's near-miss strengthens doves' hand. Page 19

SAIGON (AP) — The United States command reported today the loss of its seventh and eighth B-52 bombers, with 12 more crew members missing, as hundreds of American planes battered North Vietnam's Hanoi-Haiphong area for a fifth successive day.

A total of 39 Americans are listed as missing by the U.S. command since the resumption of bombing of North Vietnam above the 20th Parallel last Monday night. All except three were aboard the eight-engine B-52s.

Hanoi's Vietnam news agency reported that U.S. air strikes on Wednesday and Thursday damaged the main Hanoi prisoner of war camp nicknamed the "Hanoi Hilton" by U.S. flyers. The news agency said a number of American prisoners were injured.

China strongly protested what it termed U.S. acts of provocation. The official Chinese news agency Hsinhua said in a statement monitored today that a Chinese merchant ship had been damaged in an attack at Haiphong harbor Wednesday, "gravely endangering Chinese crewmen."

U.S. officials attributed the mounting losses of the B-52 bombers — each worth $8-million—to the heavy salvoes of Soviet-built surface-to-air missiles being fired at them.

The Pentagon said the B-52s were encountering the heaviest air defences "in the history of the world" over North Vietnam. It said the communists were firing SAM-2s like shotguns.

The North Vietnamese statement, broadcast by Radio Hanoi, denounced President Nixon's threat to continue the bombing until a peace agreement is signed, adding "the Vietnamese people are determined not to be intimidated by any insolent threats."

In Washington, the state department said the United States was firmly committed to negotiating a Vietnam settlement despite the massive new air raids and the deadlock in the peace talks.

In the ground war, action stepped up in northern Quang Tri province. The South Vietnamese command said government troops killed 93 communists in a series of battles near Quang Tri city.

Nixon Scored By Churches

TORONTO (CP) — The heads of the two largest Protestant churches in Canada have appealed to President Richard Nixon to end the "deplorable" bombing of North Vietnam.

Most Rev. E. W. Scott, primate of the Anglican Church of Canada, and Rt. Rev. Bruce McLeod, moderator of the United Church of Canada, said in a telegram to President Nixon that the resumption of bombing "is a highly improper response to the breakdown in negotiations at the Paris peace conference."

Defences Heaviest In History

WASHINGTON (UPI) — The Pentagon, losing B-52s at the rate of two-a-day in the bombardment of Hanoi and Haiphong, attributed the losses Thursday to the heaviest air defences "in the history of the world."

Pentagon officials said North Vietnam has a greater concentration of anti-aircraft weapons than any other nation in history — bigger even than the combined air defence capabilities of Japan and Germany during the Second World War.

The eight-engine bombers fly six miles high and, in just 12 seconds, a normal mission of three B-52s can lay down a carpet of 224 bombs containing 180,000 pounds of explosives.

Bushfires Encircle Australian Capital

CANBERRA (Reuter) — Large bushfires raging out of control ringed the Australian capital today after a week of high temperatures, and a fire brigade spokesman decribed the situation as serious.

A pall of dense smoke hung low over Canberra with the worst fire raging only 10 miles from the outer suburbs.

In the states of Victoria and New South Wales, highways have been cut and thousands of acres of bush and forest land destroyed.

Hail of Bullets Kills Ulsterman

BELFAST (AP) — Terrorists drove up beside a man entering his parked car late Thursday, killed him with a spray of bullets and sped away in the dark.

The slaying on Clandeboye Road in the coastal resort town of Bangor came after a day of shooting and bombings that wounded more than dozen persons.

First reports said the victim was a Roman Catholic.

Eight persons died in incidents Wednesday and a British soldier died of wounds received three months ago in a gunfight with guerrillas.

Just before the Bangor shooting, a policeman and a British soldier risked their lives to drag a terrorist bomb out of a tavern at Berheh in County Tyrone. When the bomb was clear, the soldier exploded it with a rifle shot, and no one was hurt.

At least five persons — three men and two teen-aged sisters — were shot and wounded by gunmen spraying the streets with gunfire from speeding cars in Belfast. The three men, all Protestants, were reported in critical condition.

The shootings in Protestant sectors of the city were believed to be revenge attacks by Roman Catholic extremists for Wednesday's massacre in a Roman Catholic-owned Londonderry bar in which five men, four of them Roman Catholics, died.

At CIA Helm

Richard Helms is leaving his post as director of Central Intelligence Agency and his successor will be James Schlesinger, above, White House announced Thursday. It said President Nixon will nominate Helms as ambassador to Iran.

INSIDE

Nothing Like Home, Says Astronaut
—Names in News, 2

I Love You —Belt Up
—Page 3

Surrey Company Buses Ignored?
—Page 6

Ostler Suggests Sikhs Sign Truce
—Page 18

Chief Appointee Remains Jobless
—Page 29

	Page
Bridge	23
Comics	20
Crossword	25
Entertainment	12, 13
Family	16, 17
Finance	8, 9
Garden Notes	20
Names in the News	2
Provincial Court	18
Sport	10, 11
Television	22

Rat Stench Keeps School Shut

ST. LOUIS DE KENT, N.B. (AP) — Classes in the elementary school here remained closed Thursday while a pest control firm tried to rid the school of the stench of dead rats.

A school spokesman said Thursday night they won't know until sometime this morning whether classes will resume today, the final day before the Christmas break.

Officials said there were dead rats under floors and there may be more in the walls.

Vanished Plane Yields Two

SANTIAGO (Reuter) — Two men, believed to be survivors from a Uruguayan Air Force plane which vanished in the Andes 10 weeks ago with 45 persons aboard have been found alive, police said Thursday. There may be more survivors, they said.

Eyes Cast on Christmas Cash

TORONTO (CP) — Three Toronto area men, searching for a way to make an otherwise bleak Christmas more cheerful, each has offered to sell one of their eyes for up to $5,000.

Anne Wolf, executive secretary, Ontario division of the Eye Bank of Canada, said Thursday each of the men has a family but no money, and is making the offer as a last resort.

Two of the men made the offer by telephone and the third by letter.

"It's really a terrible situation to be in and to make the offer; they must be at a pretty desperate stage in life," said Mrs. Wolf.

She said she urged two of the men who telephoned to seek welfare assistance, but "they simply get angry. They feel another solution to their problem has fallen through. No doubt they tried other places and failed too."

She did not identify the three.

Mrs. Wolf said she has received other letters which don't mention an eye sale, "but you realize what they are after."

She said the eye bank reaches a peak of legal donations between Dec. 12 and Jan. 5 because "people are more emotional at this time of year and a little more aware of the needs of their fellow man."

The eye bank has received 50 donations this month but there still are 40 persons on the waiting list for cornea transplants, she said.

Gorde Hunter

It Can't Be Done

MY FRIEND the doctor, G. Scott Wallace, is a noble fellow with well-meaning thoughts. I have admiredd his dogged, Scotch Terrier-approach ever since he was an inconoclastic, aldermanic thorn in Oak Bay council's side.

But I have to take solid issue with him in his latest joust. Scott Wallace would have the British Columbia government set up free heroin clinics to take care of the ever-increasing addiction in our area. The reasoning, same as in Great Britain, that once the profit-motive is taken out of the drug bit, the incidence would drop. Altruistic because Scott Wallace should know that the government of our province simply can not offer such a program.

The merits of such a program are debatable. Not my opinion, but the opinion of experts close to the scene in Great Britain. Many of them swear by the plan, many others swear at it. The medical profession, as a whole, refuses to give either blanket approval or blanket condemnation. They argue it is too soon to make an honest evaluation.

This is not the point at the moment. The point is heroin is illegal under federal law. Any change in the law has to be a federal change, not a provincial change. If free heroin clinics are to be set up, they would of necessity, have to be set up the length and breadth of Canada, not just in British Columbia.

If it should be legal just to set up in B.C., think of the problems that would arise. Every addict in Canada would wend his way here, the welfare rolls would balloon even faster than at present. No, Scott Wallace, not British Columbia alone. If such a program of drug cure, help, rehabilitation or whatever, is feasible, then it must be done on a Canada-wide basis. An individual provincial program would become a farce. . . .

□

WE ARE faced with many grave problems, not the least of which is the upcoming discussion on the death penalty. Realisticly there can be no pleasing every argument. It is bound to be hot, heavy and induce many deep scars.

It will not be resolved overnight. The citizens of Canada have shown they want a say in the decision, they do not want it left in the hands of their elected representatives without those representatives hearing their views.

In Canadan the public must be heard as it has been heard in state after state south of the 49th. Many of those states have come out four square for the return of the death penalty for murder, but this in itself is not the cut-and-dried answer necessary. And the attorneys-general of the states, realizing this, last week drafted a model capital punishment law with but one dissenting vote.

Newsweek magazine reported their conclusions, reached after a two-month study period. They drew up a list—a well-defined list of killings that would bring the death penalty.

A killing in the course of a skyjacking, a rape or a robbery. Killing for hire, murdering a policeman, a prison guard or a fireman. Assassination of a public official and perpetrators of multiple murders.

If such a law should be passed, then it is to be hoped the courts and the lawmakers, would carry through.

The Canadian government, as you are well aware, did not carry through on its own law of the death penalty for killers of policemen and prison guards. They broke their own law by the commutation of numerous death sentences applied after such specific crimes.

More and more, Canadians are voicing their displeasure and government must eventually listen or government will cease to be the voice of the people. . . .

□

I LIKED this definition of a conservatives: "A conservative is a liberal who was mugged last night." . . .

□

NOW THAT THE provincial government has bought the Glenshiel Hotel and will presumably run it as a hotel for a certain period of time, should the government not rescind the recent rent hike that was inflicted on the 68 residents of the Glenshiel? The rate increase was steep enough to cause grave concern to many of the residents and surely the government must have had the purchase plans in the works prior to that rate increase. In other words, why should the B.C. government collect this increase, or extra profit? The place is going to be removed in time. Why clobber the guests during the waiting period?

NAMES in the NEWS

'No Place Like Home'

HOUSTON — Proud of their part in making an impossible dream come true, the Apollo 17 astronauts returned to their loved ones bearing Christmas gifts from the moon.

The triumphant spacemen then turned to a medical checkup and the start of detailed reports on the last and most successful of the six Apollo voyages to the surface of the moon. Their 258-pound harvest of samples was quickly deposited in the lunar receiving laboratory.

The weather was cold but the welcome warm when **Eugene Cernan, Ronald Evans** and **Jack Schmitt** landed at nearby Ellington air force base after a 6,300-mile flight from their South Pacific splashdown point.

"There's just no place like home," said Cernan. His blonde wife **Barbara** and their daughter **Tracy**, 9, stood behind him on a bunting-draped platform, blinking back tears.

"I'll tell you, you people out there make it what it is," the Apollo 17 commander said.

□

KANSAS CITY, Mo — Doctors feeding **Harry Truman** by a rare intravenous method to reduce the buildup of impurities in his blood, said the new process and Truman's determination to live seem to be making the difference in his battle for survival. "We believe we have begun a favorable trend," said **Dr. Wallace Graham,** Truman's physician since the Second World War. "In spite of the extreme depletion of body fluids, president Truman is showing remarkable strength and tenacious physiological reactions which are a reflection of his attitudes toward life."

□

SOUTHFIELD, Mich — Two persons claimed the $200,000 top prize in Michigan's "super lottery" drawing in a mixup traced to an upside-down "9" apparently drawn by **Santa Claus** himself. Embarrassed lottery officials, unprepared for such an eventuality, promised an investigation. They said the decision on who wins the $200,000 will have to be made by lottery commissioner **Gus Harrison,** who is on vacation. There's a possibility, they said, that both claimants might be paid the $200,000. Laying claim to the prize were **Betty Coleman,** 44, a Romulus nurse, and **Stanley Yao,** 50, an unemployed financial analyst.

Cernan
. . . pure joy

NASHVILLE, Tenn. — Two and a half months ago, the case charging **Paul Garrett** with stealing a pack of cigarettes was dismissed. Tuesday, he was released from Metropolitan jail. Police officials said fouled up paper work wrongly indicated Garrett as out on bond at the time of the dismissal. So Garrett was not told he was free

□

NEWARK, N.J. — The Newark City council voted 5-3 along racial lines to reject Mayor Kenneth Gibson's nomination of a black lieutenant as police director of the city, which is 55-per-cent black. The council declined to confirm the appointment of Lieut. Edward Kerr. One black councilman, Sharpe James, said the rejection was "just racist." White councilman Michael Bontempo said he was opposed to the appointment because a good police director should have at least five years of administrative experience. "It's not a racial issue," he said.

□

EDMONTON — Two women who each served 30 days in jail after being convicted of an offence that no longer existed have been awarded $800 each in compensation by the Alberta government. The cabinet approved the payment to Hazel Clara Korosi and Pauline Markewich who were charged July 27 under provisions of the Criminal Code with being common prostitutes or nightwalkers found in a public place and unable to give a good account of themselves. The section of the Criminal Code was repealed earlier.

□

NAIROBI — Canadian Paul Rowland Bergeron, 26, has begun an 80-day jail sentence after failing to pay a fine of $47. The magistrate's court imposed the fine after Bergeron, of Montreal, admitted four charges — obtaining credit by false pretences, possessing government stores unlawfully, escaping from lawful custody and being in possession of cannabis.

Truman
. . . 'remarkable'

Mergers Bulge B.C. Cities

From Page 1

"What we're doing here (Kamloops) is creating a fine new city," he said. Although residents, particularly those in the outlying areas, may be unhappy at the beginning, he believed that "within two years they will be very happy and would never go back to the way things are now."

He said he had the basic power under the Municipal Act to have the amalgamations go ahead, but there were some details which could create difficulties.

However, these would be remedied with changes to the act which would be brought in at the spring session of the Legislature, he said.

But Richter and Liberal leader David Anderson were both strongly opposed to the idea of the amalgamations without letting the residents decide by vote.

"Are you phoning from Moscow?" Richter asked a reporter incredulously when he was informed of Lorimer's announcement. "Where has our democracy gone? I can't visualize how any government could do this."

"We've slipped to a new low level. I'm exceedingly ashamed of the government for taking this attitude, particularly as they are still new and inexperienced.

"All this shows is that we will have state control long before we ever dreamed this would come about."

Anderson described the move as "ridiculous, anti-democratic, and flies in the face everything we were hoping the NDP would do."

"So much for local control and neighborhood government. It means that Victoria is dictating to the people what's going to happen to them without giving them any say."

In the Kamloops amalgamation the present city of Kamloops will expand to take in the municipalities of Brocklehurst, Dufferin and Valleyview and some unorganized territories including areas known as Westsyde and Raleigh.

The population of Kamloops will be approximately doubled to 60,000.

Kelowna's population will also about double to 40,000 with the addition of six areas of unorganized territories on its east and south boundaries, including Rutland, East Kelowna Guisachan, Okanagan Mission and Glenmore.

Both cities will now outrank Prince George, formerly the largest centre outside Greater Victoria and the Lower Mainland.

In both cases new councils will be elected in June, 1973 with some members to be elected at large and some from specific areas.

Advisory committees will work in conjunction with the municipal affairs department "within guidelines laid down by the minister" to develop the structure of the new municipalities.

Lorimer noted that the other municipalities to be incorporated in the Kamloops amalgamation are all quite recent creations, some only two or three years old.

It wasn't, he said, like Oak Bay, and Victoria where there was a tradition of 75 years of separate government.

(One of the Kamloops suburbs, Dufferin, was created two years ago and provided the 1972 session of the Legislature with some of its liveliest moments as opposition members claimed it was a "gerrymandered" district created to benefit friends of the Social Credit government.)

Lorimer said when he and staff members had visited Kamloops and Kelowna in October, he had found "co-operation lacking" between the various local government involved.

At Kamloops where growth was expected to be very rapid, it was essential to have a sound basis of local government, and this didn't seem to be there, he said.

Financial arrangements in both cases will be worked out so residents are not paying for services they do not have in their area, Lorimer said. He did not expect homeowners' taxes to increase greatly, although business taxes in the outlying areas might jump.

Stockers Pad Lead

	P	W	L	T	F	A	Pts
Stockers	23	13	8	2	123	81	28
Ingraham	20	9	9	2	71	90	20
JBAA Gulls	21	5	15	1	64	113	11
x-Non-league	12	8	3	1	80	54	—

x-Results of games involving non-league teams count only for league members.

Don Presley hammered in three goals at George Pearkes Arena Thursday night as Stockers North Americans continued to romp away with the Victoria Intermediate Hockey League.

Stockers overwhelmed JBAA Gulls, 7-1, to increase their lead over second-place Ingraham Buckaroos to eight points.

Do This If
FALSE TEETH
Feel Loose, Insecure
Don't be afraid your false teeth will come loose or drop at the wrong time. For more security and comfort, sprinkle on FASTEETH Denture Adhesive Powder. Non-acid FASTEETH gives dentures a longer, firmer, steadier hold. Makes eating easier. No gummy, pasty taste. Dentures that fit are essential to health. See your dentist regularly. Get easy-to-use FASTEETH.

WHO?
Has ANOTHER shipment of Children's Duffle Coats ?
W&J WILSON
JUNIOR DEPARTMENT
Gov't at Trounce Alley

500 Fund

All Colonist 500 Fund cheques are in the mail and should be received today.

Following is latest list of contributions:

Brought Forward	$31,613.79
Miss O. M. Garood	1.00
Anonymous	5.00
Ruby M. Gill	10.00
27th Brownie Pack	9.00
J. Lorraine Wilson	5.00
The Belchers	7.00
William H. Westoby	5.00
Phyllis Manton	5.00
M. and Mrs. R. S. S. Wilson	25.00
J.M.J.	10.00
From Charlie	2.00
Thankful	5.00
Highland Plumbing and Heating	100.00
With all good wishes	2.00
Gladys Young	5.00
Mrs. D. L. Bruce	10.00
The Boulton Family	8.00
The B. McCombe Family	5.00
In memory of Marcia	5.00
Jack and Molly Humphries in lieu of cards	20.00
E. C. Foxcroft	5.00
A Pensioner	2.00
Victoria Horticultural Society	12.00
Irene and Pat	2.00
The Bennetts	5.00
Mr. and Mrs. H. Bradley	3.00
Anonymous (4 at $10.00)	40.00
Anonymous	5.00
In memory of Angela	3.00
M.M.	5.00
Bev	1.00
Mr. and Mrs. D. Spiller	2.00
Anonymous (4 at $10.00)	40.00
K. Aulthouse and M. Smith	15.00
Anonymous	2.00
R. P. W.	10.00
Anonymous (2 at $5.00)	10.00
Anonymous	15.00
In memory of Mom	10.00
Mr. and Mrs. K. Neal and Richard	10.00
Anonymous	5.00
C.C.H.	2.00
Bernadine Lister	10.00
E. Goodman	5.00
H. Grainger	2.00
Mr. and Mrs. G. P. C.	4.00
Park Pacific Apartments Ltd.	100.00
Eugene, David and Mary	10.00
Mrs. Della G. Currey	5.00
In memory of our loved ones	10.00
Myrzpah	2.00
In loving memory of James Richard Lloyd	10.00
Mrs. H. Mottershead	25.00
Mrs. Annie Gold	10.00
J. B. Barnes	5.00
B. Fawcett	10.00
Esme Gregory	$50.00
J. R. Mahar	10.00
Anonymous (3 at $5.00)	15.00
Anonymous	3.00
The Lindquists	10.00
Alex Anderson	5.00
The Parker Critters	5.00
Ursula Reder	10.00
First Cordova Bay Girl Guides	20.00
In memory of Joe	2.00
Anonymous	20.00
Anonymous	5.00
A., L., J. and S.S.	4.00
In memory of W. C. Watmore	40.00
T. A. Piddington	20.00
In memory of Grace	10.00
M.H.A.	5.00
Mr. E. J. McLoughlin	10.00
V.M.	10.00
Norman and Gillian	10.00
Grey Cup Bonanza	6.00
M.G.T.	5.00
W.M.S.	5.00
Joey	5.00
D.D.W.	5.00
Erling Stevenson	5.00
Noel	5.00
Anonymous	2.00
Anonymous (3 at $5.00)	15.00
Anonymous (3 at $10.00)	30.00
Anonymous	20.00
Anonymous	25.00
Nickie and Duke	10.00
Anonymous	10.00
Dennis Fouracres	1.00
Victoria Telephone Employees Social Club	200.00
Mount View School	77.00
N. Prive	5.00
In memory of Veryann, Grace and William Bruce	20.00
D. Collis	8.50
Mom, Wendy and Laura	9.25
In memory of Grandad	5.00
Strawberry Vale School	27.15
Kevin, Douglas and David	5.00
Woolco Drugs	12.00
James Bay School	32.00
Arbutus Secondary School	120.00
Rink	5.00
Mr. and Mrs. M. Jarvie	10.00
General Paint Corp.	50.00
Shoreline Secondary School	237.86
Victoria West School	18.00
Anonymous	6.00
Anonymous	10.00
Anonymous	20.00
Total	$33,560.55

Bread: Staff of Life?

By G. C. THOSTESON

Dear Dr. Thosteson: How essential is bread in one's daily diet? Some diets advocate two slices a day. Some say refrain entirely.—E.B.

Bread isn't "essential" in anyone's diet — provided necessary nutrition is available from one source or another. There are millions of people in the world who never eat any bread. Take, for example, those in areas where rice is the staple food, and people live their entire lives without ever tasting bread.

There is, in fact, NO FOOD that is "essential," because there always can be some adequate substitute for it.

YOUR GOOD HEALTH

At the same time, we all need certain basic nutrients — protein, enough carbohydrate for our energy needs, vitamins, traces (and in some instances considerable quantities) of various minerals, a certain amount of fat. But where we get these nutrients isn't the important question.

Bread is primarily a source of carbohydrate, although different kinds of bread can contain varying amounts of minerals, variable amounts of protein, and much bread these days has B vitamins added.

Two to four slices a day is probably average for most folks, but this can vary, depending on what else you eat. If you are talking about "diet" in terms of reducing, a modest amount of bread usually is all right. Often it's the spread (the butter, jam or whatever) that does more damage, so far as adding weight goes.

THE WEATHER

DEC. 22, 1972

Cloudy with periods of light rain and remaining mild; winds light. Thursday's precipitation 1.5 inch; sunshine nil. Recorded high and low at Victoria, 54 and 40. Today's forecast high and low, 48 and 40. Today's sunrise 8:04, sunset 4:21; moonrise 7:34 p.m., moonset 9:53 a.m. Saturday outlook: Periods of rain.

East coast of Vancouver Island — Cloudy with periods of light rain and remaining mild; winds light. Thursday's precipitation .30 inch. Recorded high and low at Nanaimo, 48 and 38. Forecast high and low, 48 and 40. Saturday outlook: Periods of rain.

West Coast of Vancouver Island — Mostly cloudy with periods of rain; winds light. Forecast high and low at Tofino, 45 and 38. Saturday outlook. Rain and drizzle.

North Coast — Cloudy periods, becoming overcast in the evening. Highs near 40, lows 25 to 30. Saturday outlook: Periods or rain.

Extended Outlook, Sunday through Tuesday — Continued wet and mild with little heavier precipitation Monday. Highs in upper 40s and lower 50s, lows 35 to 45.

READINGS

St. John's	13	0	.13
Halifax	22	10	.01
Fredericton	25	—10	—
Charlottetown	19	10	—
Montreal	15	8	.09
Ottawa	17	7	.02
Toronto	28	20	.01
North Bay	22	11	—
Thunder Bay	23	9	.09
Kenora	9	— 1	.03
Churchill	—12	—20	—
The Pas	00	— 3	—
Winnipeg	17	— 4	.03
Brandon	31	— 3	.12
Regina	37	18	.14
Saskatoon	25	7	.17
Prince Albert	8	— 5	.06
North Battleford	16	6	.01
Swift Current	39	27	.01
Medicine Hat	44	37	—
Lethbridge	50	37	—
Calgary	45	25	—
Edmonton	20	11	Trace
Cranbrook	44	36	.24
Castlegar	40	34	.92
Penticton	45	39	.24
Salmon Arm	42	36	.17
Revelstoke	35	33	.42
Princeton	38	30	.18
Vancouver	50	45	.99
Prince Rupert	39	30	.02
Comox	50	43	.20
Prince George	37	32	.27
Kamloops	38	34	—
Whitehorse	—11	—19	Trace
Fort St. John	— 5	—10	.42
Seattle	54	48	.72
Spokane	52	43	.27
Portland	61	53	1.54
San Francisco	54	50	Trace
Los Angeles	76	52	—
Phoenix	73	40	—
Las Vegas	60	34	—
Honolulu	79	68	Trace
Chicago	37	34	—
New York	35	34	—
Miami	79	73	.03

TIDES AT VICTORIA HARBOUR

	Time	Ht.	Time	Ht.	Time	Ht.	Time	Ht.
	H.M.	Ft.	H.M.	Ft.	H.M.	Ft.	H.M.	Ft.
21	07.10	8.9	08.45	8.7	13.00	10.1	21.55	-0.2
22	07.40	8.9	09.55	8.5	13.55	9.6	22.40	.5
23	08.05	8.9	11.05	8.2	15.05	8.8	23.20	1.4
24	08.35	8.9	12.20	7.7	16.00	7.9		
25	00.00	2.5	08.30	9.0	14.25	6.9	17.10	7.0
26	00.35	3.8	08.50	9.0	16.35	5.9	18.45	6.0

TIDES AT FULFORD HARBOUR

	Time	Ht.	Time	Ht.	Time	Ht.	Time	Ht.
	H.M.	Ft.	H.M.	Ft.	H.M.	Ft.	H.M.	Ft.
21	07.10	12.5	11.50	10.6	15.35	11.4	23.25	-0.1
22	07.45	12.5	12.55	10.1	16.25	10.8		
23	00.05	.7	08.20	12.5	14.05	9.3	17.35	9.9
24	00.45	1.8	08.55	12.4	15.10	8.3	18.40	8.9
25	01.25	3.1	09.20	12.2	16.25	7.2	20.05	8.0
26	02.10	4.7	09.50	12.0	17.15	6.1	22.15	7.5

Lioness J To Get

LAGUNA HILLS pound lioness leaped 1 ing at Lion Country Sa a park ranger, inflict wounds. Steve Craig, 2 to Viejo hospital wher multiple lacerations.

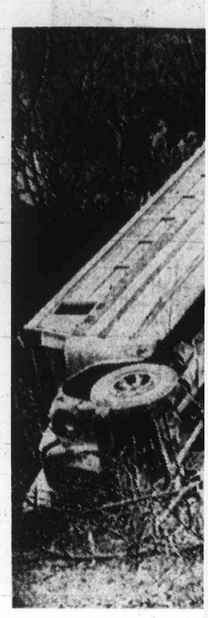

'Mi

Thirty-four persons we none seriously — whe from Hampton, Pa., students, became invol in accident with trail

World Hum

Otta

OTTAWA (CP) — Th World Health Organizatio has named the federal healt department's human g togenetics laboratory in Ott wa as one of three wor

Germanys Topple Barriers

BERLIN (UPI) — The tw German states, divided for years by an 856-mile-lo death strip, signed a live-an let-live agreement Thursd that Western leaders hope w remove some of the barrie toward eventual reunificatio

"It should help overco the deep trenches between t two German States and the people," said West Germ Chancellor Willy Brandt.

East Germany's Commun regime — which maintains death strip of land mines a barbed wire the entire leng of the 856-mile-long demarc tion line separating it fro West Germany — remov some of those barriers in turn for international recog tion as a sovereign state.

U.S., Russia Set Up Bod

GENEVA (AP) — The Un ed States and the Sov Union agreed Thursday to up a joint watchdog body oversee observance of th S.A.L.T. agreements to lir strategic nuclear arms.

Agreement was announced a "memorandum of und standing" signed by Amb sador Gerard Smith and D uty Foreign Minister Vladir Semenov before adjourn until Feb. 27.

Tito Crackdov Imprisons 131

BELGRADE (UPI) — total of 131 persons w arrested on political char in Yugoslavia during 10-week period this fall part of President Tito's tionwide campaign for Co munist "ideological fi ness," federal prosecu Panta Marina said in an terview. He said all but of the political offenders w still in prison.

CHRISTMA
SPECIAL
HONDA
PEARSON
WORLD of PLEASU

e'

after being convicted of offence that no longer ed have been awarded each in compensation by Alberta government. The net approved the payment Hazel Clara Korosi and ine Markewich who were ged July 27 under provi- of the Criminal Code being common prosti- or nightwalkers found in blic place and unable to a good account of them- s. The section of the minal Code was repealed er.

□

ROBI — Canadian Paul land Bergeron, 26, has n an 80-day jail sentence r failing to pay a fine of The magistrate's court osed the fine after Ber- n, of Montreal, admitted charges — obtaining lit by false pretences, essing government stores wfully, escaping from ful custody and being in session of cannabis.

ties

members had visited nloops and Kelowna in Oc- er, he had found "co- ration lacking" between various local government olved.

t Kamloops where growth expected to be very id, it was essential to have ound basis of local govern- nt, and this didn't seem to here, he said.

inancial arrangements in n cases will be worked out residents are not paying services they do not have their area, Lorimer said. did not expect homeown- taxes to increase greatly, ough business taxes in the lying areas might jump.

Do This If
ALSE TEETH
eel Loose, Insecure
n't be afraid your false teeth will loose or drop at the wrong time. For security and comfort, sprinkle on TEETH Denture Adhesive Powder. acid FASTEETH gives dentures a r, firmer, steadier hold. Makes eating r. No gummy, pasty taste. Dentures fit are essential to health. See your den- tegularly. Get easy-to-use FASTEETH.

Lioness Jumps High To Get at Ranger

LAGUNA HILLS, Calif. (UPI) — A 300-pound lioness leaped 14 feet to the roof of a building at Lion Country Safari Thursday and attacked a park ranger, inflicting serious face and head wounds. Steve Craig, 28, of Costa Mesa, was taken to Viejo hospital where he underwent surgery for multiple lacerations.

Fear Fails Safety Test

I Love You—Belt Up

By HENRY GILGOFF
Colonist-Newsday Service

NEW YORK — Where fear has failed, love will now be given a chance to succeed.

Repeated efforts to persuade more of the public to buckle up with seat belts in cars have resulted in failure. One possible reason, according to a study conducted for the U.S. National Safety Council, is that previous campaigns were based on the wrong emotion — fear.

"Fastening safety belts," the study said, "is a reminder of the life-and-death risk that people take in a moving automobile. Every car trip is dangerous, but since people can't live their lives in fear, they unconsciously deny the threat of danger by not using their safety belts."

The safety council is firmly convinced that use of belts will save lives. To convert disbelievers, the council has turned to the advertising agency, Needham, Harper and Steers, which has built a new campaign, around love. Dale Landsman, creative director of the agency, said the point of the campaign is to convince the public that a request to buckle up is an expression of love.

One television commercial shows a couple in their mid-20s in a car. The woman says, "you know, Edwin, if you loved me, you'd show me." The man then reaches over, but instead of hugging his date, he fastens her seat belt. The advertisements have been offered to the media for placement as a public service.

The emotional basis of the previous advertising campaign is just one of several factors that have been cited as possible explanations for the failure of many motorists to use seat belts. One solution that has been suggested is to mandate the use of seat belts by law. Last May, the safety council announced its endorsement of this proposal.

A survey printed by the Automobile Club of New York, indicated the opposition to such a mandate. The survey reported that 64 per cent of more than 1,000 club members responding were against making it illegal to drive without buckling safety belts. One reason given was that such a law would be an "invasion of privacy."

A study made by the Insurance Institute for Highway Safety last year reported: "Significant in the pattern found for those not wearing safety belts was the fact that many people consider them inconvenient and uncomfortable." The report added, "lap and shoulder linkages which must be fastened separately are often indistinguishable and present the potential user with a good simulation of a Chinese puzzle when the belts are entangled in the middle of the seat."

All cars manufactured after Aug. 15, 1973, will be subject to federal regulations designed to improve the design of the belts and decrease discomfort. The ruling, in general terms, requires an interlock system to prevent the car from starting if the belts for driver and front-seat occupants are not buckled.

The regulations also call for reels in the shoulder harness that would allow the users to move freely. The harness, with this mechanism, would restrict movement in a crash. Seat belts and shoulder harnesses would be required to connect at one point instead of having separate connections for each.

—AP

'Miracle No One Killed'

Thirty-four persons were injured — none seriously — when school bus from Hampton, Pa., carrying 60 students, became involved Thursday in accident with trailer truck and two cars near Pittsburgh. Vehicles ended 75 feet down embankment, with one of cars pinned under truck. "It was a miracle that no one was killed," a police officer said.

Needle Test For Drunks

DETROIT (UPI) — General Motors Thursday unveiled its latest device aimed at immobilizing the intoxicated driver with a 10-second test reminiscent of a penny arcade's road game.

Unlike the arcade road test, with a model car that has to be kept on a revolving and winding roadway, a would-be driver must control the movement of a needle on an instrument panel dial. If he fails, the car cannot be started.

GM has presented the national highway traffic safety administration with a prototype of the Critical Tracking Task system and plans to begin on-the-road tests with a group of volunteers after the beginning of the new year.

They will get a chance to learn how the device works, much like a new car owner getting used to his automobile, and then they'll have a party — getting purposely drunk to see if the device will keep them from driving. Early testing has shown a zero per cent failure rate among sober persons prior to drinking.

Looking into the future, H. Blair Tyson, director of the department, said the federal government might enact a regulation requiring such a device on all cars. And like most of the safety and emissions equipment being added to cars, he foresees drivers finding a way to outsmart it.

"There is an emergency override switch," he said. "And the test could be performed by someone other than the driver. But how can you guard against that?"

PEETZ RENTS SKIS

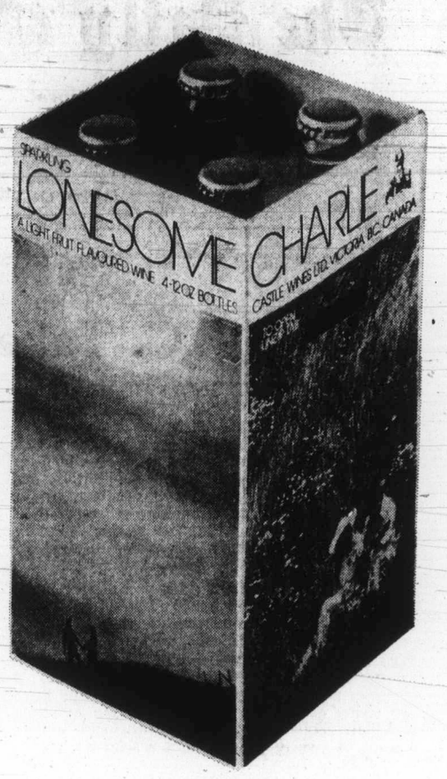

Invite some friends and watch the Lonesome disappear

CASTLE WINES LTD, VICTORIA, B.C., CANADA

World Human Cell Study

Ottawa Gets Nod

OTTAWA (CP) — The World Health Organization has named the federal health department's human cytogenetics laboratory in Ottawa as one of three world centres to co-ordinate studies on human cell abnormalities.

Health Minister Marc Lalonde, in making the announcement Thursday, said the laboratory would co-ordinate studies and provide a reference centre for North and South America and all the Pacific rim countries, including Australia and China.

The two other reference centres are Moscow and Edinburgh, Lalonde said in the news release.

Dr. John Abbatt, head of the laboratory, said in an interview that his group would be responsible for helping standardize the method of studying human cell structure and function and would work out a system to enable comparisons between labs in different countries.

The Canadian centre would also co-ordinate screening and monitoring studies and would help train cytogeneticists, including those from developing nations.

Cytogenetics in the study of cells and their make-up, including the human heredity factors such as genes and chromosomes, and defects in the cells caused by physical or chemical processes, Abbatt said.

Killing Sparks Uruguay Strike

MONTEVIDEO, Uruguay (Reuter) — Thousands of Uruguayan workers went on strike Wednesday because a wealthy industrialist killed a fisherman and wounded four others on a fishing boat he owns.

Germanys Topple Barriers

BERLIN (UPI) — The two German states, divided for 23 years by an 856-mile-long death strip, signed a live-and-let-live agreement Thursday that Western leaders hope will remove some of the barriers toward eventual reunification.

"It should help overcome the deep trenches between the two German States and their people," said West German Chancellor Willy Brandt.

East Germany's Communist regime — which maintains a death strip of land mines and barbed wire the entire length of the 856-mile-long demarcation line separating it from West Germany — removed some of those barriers in return for international recognition as a sovereign state.

U.S., Russia Set Up Body

GENEVA (AP) — The United States and the Soviet Union agreed Thursday to set up a joint watchdog body to oversee observance of their S.A.L.T. agreements to limit strategic nuclear arms.

Agreement was announced in a "memorandum of understanding" signed by Ambassador Gerard Smith and Deputy Foreign Minister Vladimir Semenov before adjourning until Feb. 27.

Tito Crackdown Imprisons 131

BELGRADE (UPI) — A total of 131 persons were arrested on political charges in Yugoslavia during a 10-week period this fall as part of President Tito's nationwide campaign for Communist "ideological firmness," federal prosecutor Panta Marina said in an interview. He said all but 30 of the political offenders were still in prison.

LO-COST AUTOMATIC TRANSMISSIONS
17-POINT FREE DIAGNOSIS
see LO-COST
1901 GOVERNMENT AT CHATHAM
388-4248

Give Diamonds
FOR CHRISTMAS AND FOREVER

Choose from Francis Jewellers outstanding selection of fine quality diamonds in a wide variety of attractive settings . . . choose diamonds — the truly unforgettable Christmas gift.

Diamond Rings and Cocktail Rings set with genuine stones. $75 to $1,400
Men's Diamond Set Rings from $200
Diamond Set Watches from $49.95 to $325
Diamond Pendants from $37.50
Square Cut Emerald Ring 2 Shoulder diamonds. $800
Oval Emerald 8 Diamond cluster ring. $500
Oval Ruby with 10 Diamond cluster $650
Oval Blue Sapphire, 10 Diamond cluster. $465
Blue Sapphire $20 to $150
Diamond Set Earrings from $50
Diamond and Pearl Brooches from $125 to $340
18K Gold Watches with solid 18K gold bracelet. $225
18K Yellow and White Gold Combination. $225
Bulova 14K Gold Watches with 14K Gold Bracelets. $290
Longines Solid Gold case with gold filled bracelet. $175
White gold diamond set bracelet with 14 diamonds. $235
"His and Hers" Matching diamond set Longines watch, slim line dress watch. Ladies' $140 Men's $150
14K white gold diamond set pearl brooch. $1800

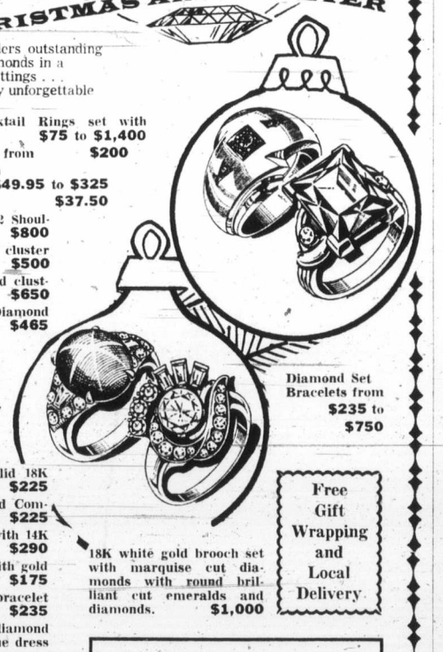

Diamond Set Bracelets from $235 to $750

18K white gold brooch set with marquise cut diamonds with round brilliant cut emeralds and diamonds. $1,000

Free Gift Wrapping and Local Delivery

Large selection of genuine garnet, peridot, cultured pearls and other genuine stone jewellery.

CONVENIENT TERMS
Open 9 'til 9 Tuesday to Friday, Sat. 'til 5:30

F. W. FRANCIS LTD.
1684 Douglas St. (Kitty Corner from the Bay) 384-7611
Free Parking in Fisgard Civic Parkade

CHRISTMAS SPECIAL
HONDA
PEARSON
WORLD of PLEASURE

CHRISTMAS AT STANDARD FURNITURE

STUMPED?
for fresh Christmas gift ideas?

Don't let last-minute shopping get you down! Come down to Standard Furniture's "Import Shop", where we have hundreds of novel gift ideas — newly arrived for Christmas.

Do your friends entertain frequently? Here are just a few of the items sure to make gifts —

From Denmark
Bright colorful paper napkin and placement sets. 9 assorted patterns. Only 1.00

Coaster Sets
Six gay plastic coasters in their own matching box — Red, Green, Yellow, Pink, White or Purple. Only 4.95
Also wooden coaster sets — six for 4.95

Tiny, brightly colored ceramic demitasse cups — Gold, Orange, White, Light Green, Dark Green. Only 1.75

From Denmark — Salad Sets — includes large bowl, six small bowls, and teak-handled servers. Gold or Avocado plastic. Set 9.75

H'or d'oeurve and Cheese Sets — Teak and brightly colored plastic in Gold, Orange, Avocado. Perfect for the hostess! From 3.95

Stainless steel bar accessories — corkscrews, bottle openers, tongs and many more. From 1.00

Serving trays — light, bright, durably finished. Wide selection in assorted styles and colors. From 1.95

And Trools! Huge selection, now half-price.

Have fun solving your last-minute gift worries at Standard's "Import Shop."

Know someone who'd like to brighten up their kitchen for Christmas? Help them along with some of these gift items from Standard's "Import Shop"

Aluminum kitchen ware from France — light, durable. Selection of ladles, melters, saucepans, bakers. From 1.00

Ideal for kids to give Mom!

"Moira" ceramics from England — bean pots, jugs, canisters. "The good old fashioned kind." From 6.50

Cheery, colorful enamel ware — mugs, melters, soup tureens, teapots, coffee pots, canister sets. Light, bright. From 95¢

Imported from Germany — ceramic bakers in animal motif. From 4.95

From Denmark — "Spendiware" plastic canister sets — clear body, lids in assorted cheerful colors. Sold singly or in sets. From 2.25

and for the "stocking stuffer" set:
Tiny ceramic vases — assorted patterns. From 1.10
(We sell the dried flowers too! — 85¢ a bunch)

Ceramic mugs — a big selection From 1.25

Handmade in Czechoslovakia — stick puppets are perfect for little ones. From 2.25

From Denmark — gay, bouncy "busy birds" in 3 sizes. From 1.69 to 5.95

Merry Christmas Downtown

OPEN TONIGHT 'TIL 9 P.M.
737 YATES 382-5111
STANDARD FURNITURE

The Daily Colonist.

"An Independent Newspaper . . . The Organ of No Clique or Party"

1858 — Published every morning except Monday by The Colonist Publishers Limited at 2621 Douglas Street, Victoria, B.C. Second class mail registration number 0516. All undelivered copies or any notices respecting changes of address are to be sent to the above address. Member Audit Bureau of Circulation. — 1972

RICHARD BOWER — Publisher and Editor-in-Chief

B.C. Takes Initiative

AFTER ALL THE FEDERAL government's trumpeting about its responsibility in the matter of control of the illicit use of narcotics in this country, the administration's insistence that Ottawa must take the lead and set the pattern for cure of the addicted and their rehabilitation, and the long-drawn examination of the problem by the Gerald LeDain commission, among other agencies, it might surprise some that the British Columbia government should find it necessary to suddenly seize the initiative in this field.

But it should not. Like his predecessor in office, Premier David Barrett is no doubt out of patience at the lack of promised leadership.

The broad plan described by Attorney General Alex Macdonald seems to promise the basis for a satisfactory formula, although, of course, it suggests no more than a pilot project. But there are clear-headed and experienced men involved, and there should be something in their recommendations to give the government a solid foundation for policy.

Mr. Macdonald expects the so-called task force to have its findings ready by next March or April. That does not give it much time. Mr. LeDain has been three years in his studies with all the expert help available in Ottawa, and the final report still is not expected before some vague date "in the new year."

Laymen will feel diffident about offering suggestions to experts, as the men on the government's commission undoubtedly are. But if, for example they are going to consider the possibility of introducing the British system of free supply of heroin to the addicted, as Dr. Scott Wallace, MLA, has assumed, there ought to be a vast fund of information available to them from London.

Surely it is not always necessary in studies of this sort to start from the beginning on the local level.

It is encouraging to note that the commission is empowered to seek outside assistance. Chief Provincial Court Judge Lawrence Grahan, Ontario's Ed Epp, director of northern correctional institutions, and Don McCoomb, of the federal consultative centre on correction, will be available.

The only fault that can be found with this program is that the terms of reference are too wide — if this is possible.

"The task force should examine the whole question of why people are put in correctional institution in the first place." This broad sociological avenue could be explored for years without reaching any better answer than that the people are there, behind bars, because society doesn't know what else to do with them.

If Mr. Macdonald's committee goes too far afield not even a chairman like the experienced M. A. Matheson, deputy director of corrections in B.C., is going to have a report ready by April.

Certainly they are related, but narcotics control, the deterrents in law, the cure and rehabilitation procedures, the exposure of youth, prison association of drug offenders with persons of long criminal record, and the whole correctional system, present so massive and complex a conundrum that it might be better to examine each section separately and co-relate the findings. The danger is the best intentioned and knowledgeable men may bog down in details.

Let the well-tried British system of narcotics addiction control be tried for a start. Let the province, and the country, get one step farther than the everlasting committee and commission stage, or solutions will for ever elude them.

Gamble in Vietnam

THE HARSH DECISION of President Richard Nixon to resume the unrestricted bombing of North Vietnam military targets is born of frustration and desperation. Coupled with a warning to South Vietnam that further resistance to Washington-approved ceasefire terms will result in the termination of all aid from the United States, it demonstrates a cold determination on the part of the president to accept some very formidable risks for the sake of disengagement.

Already, around the world and particularly at the United Nations, there is multiplying evidence of disapproval, if not outright condemnation, of the renewed air offensive. In the United States itself there is mounting opposition which could very easily lead to violent demonstrations.

But the desperate remedy President Nixon has chosen to administer may have these effects:

It may bring a United Nations peace initiative;

It may temporarily prevent, if it cannot persuade the North Vietnam administration voluntarily to abandon it, the mounting of a threatened new offensive; and

It may provide for Washington an excuse for abandoning President Nguyen Van Thieu without risk of any charge of perfidy.

That old "peace with honor" pledge must haunt the American president.

Whatever the outcome, the fate of South Vietnam seems sealed. One way or another, Hanoi will accomplish what it set out to do in the beginning: destroy the democratically-inclined independent state whose government sought nothing more than neutrality, and impose the communist will upon a "reunited" Vietnam. This will be possible, and inevitable, because without American aid Saigon will be helpless against northern forces which will continue to be armed with Chinese and Russian weapons.

Bombing is not likely to stop Hanoi's march to power. And the louder the protestations against the bombing gamble, the wider the censure of this tactic, the greater will be the determination of the Hanoi government to pursue the expansionist policies that have marked its political program from the days of Ho Chi Minh.

The best that can be said for the presidential decision is that it is a gamble. Whether it is worth the risks and the costs are points that invite debate.

NDP Operation Wasn't a Success

The Scalpel Didn't Cut Deep

By LUBOR J. ZINK from Ottawa

Last summer, the presumably moderate New Democrats made a public display of a political surgery that was supposed to remove the Waffle tumor which had grown uncomfortably large within their party.

Repeatedly postponed in futile attempts to contain the Waffle growth by less drastic means, the operation finally became necessary on the eve of a general election because the NDP was losing support, particularly among the no-nonsense unionists.

★ ★ ★

While national figures are not available to outsiders, I happen to know that in one "working class" Toronto riding, a fairly strong and previously expanding NDP organization lost 17 per cent of its members last spring as a result of its infiltration and near takeover by Wafflers. Since this was not an isolated phenomenon, the popular support-seeking leaders of the party had no choice but to reach for the scalpel. However sympathetic some of them may have been to the Waffle's Neo-Marxist program, tactical necessity forced them to make a public show of getting rid of the group.

On the assumption that the Waffle tumor was non-malignant, the surgery last summer removed only the visible bulge. This seemed satisfactory at that time to all but a few specialists in political pathology who diagnosed malignancy in the Waffle growth and predicted a fairly quick reappearance of unmistakable manifestations of the cancer.

The first signs of the correctness of this prognosis came at the start of the federal election campaign when the original Waffle candidates, well known to the public, were replaced by less known Wafflers who remained in the NDP tissue.

Far from disowning the residue of the Waffle, the NDP leadership watched it surfacing in silence, hoping that voters wouldn't spot the quick reappearance of the presumably cured disease.

This expectation proved to be largely correct. Having been assured by virtually everybody (including most of the mass media), that the Waffle tumor was removed, old and potential new NDP supporters who could not stomach the known Wafflers flocked under the banner of a seemingly moderate and safe version of socialism.

The concealment of the continued presence and influence of the Waffle in the NDP during the federal election was so successful that even straight quotes of inadvertent self-identification of the new Waffle candidates tended to be dismissed or denounced as McCarthyite smears.

The result of this befuddlement was that in the ridings where the initial, well known Waffle candidates would have scared off a sizable portion of the "regular" NDP vote, their generally unknown Waffle successors got away with the aura of "moderates."

★ ★ ★

While this may not have substantially altered the number of seats the NDP would have won anyway, it certainly helped to split the anti-Trudeau vote in the constituencies where the concealed Wafflers fooled the electorate with the connivance of the NDP leadership. Had the substitute Wafflers been clearly identified, the over-all outcome of the election might have been somewhat different, for a large part of the "regular" NDP vote was unmistakably anti-Trudeau.

Since another federal election is anticipated in the next few months, this distorting factor should be eliminated. Fortunately, in their impatience to act as a group, the Wafflers who stayed (or perhaps were directed to stay) within the NDP, are taking care of it themselves. At the Ontario conference of the party last week they assumed a new collective identity under the "left caucus" label. Their public re-appearance confirms the prediction of the few realists who diagnosed the Waffle as a malignant growth.

With another election in the offing, the NDP leadership is now hardly in a position to undertake a repetition of even the perfunctory surgery of last summer which, though useless in the long run, managed to mislead some voters for a while.

Copyright, Toronto Sun Syndicate

TODAY IN HISTORY

By The Canadian Press

President Thomas Jefferson got the U.S. Congress to pass the Embargo Act 165 years ago today — in 1807 — by which, for a time, all foreign commerce was forbidden. France and England were at war and between them were paralyzing American seaborne commerce. Jefferson believed the warring powers would abandon their decrees blockading each other. He was wrong, however, and was forced to repeal the act four days before he retired from the presidency in 1809.

1963 — 127 were drowned or burned when the Greek liner Lakonia burned near the Canary Islands.

1952: The government announced plans to establish a national library for Canada.

1935: Anthony Eden first became Britain's foreign secretary.

1921: Belgium and Luxembourg formed an economic union.

1781: Marquis de la Fayette returned to France from Boston after U.S. War of Independence.

1775: Continental Congress appointed Ezekiel Hopkins first commander of U.S. Navy.

PERKINS — by John Miles

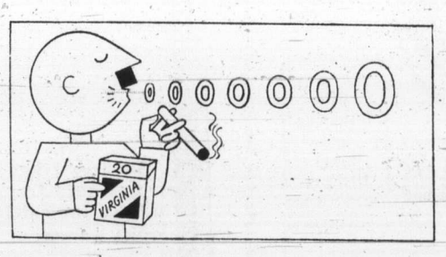

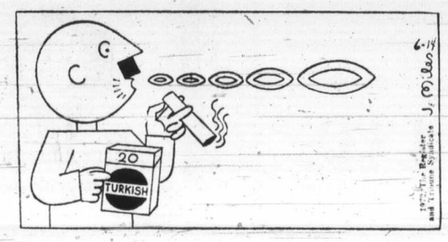

"Of course I can drive – safe driving week was last month."

. . . Because of Defects . . .

By WAYNE HOWELL from Ottawa

The Department of Transport announced a major recall of Automobile Drivers today. The recall, the largest of its kind to date, will affect:

● 200,000 Drivers of Chevs, Fords and Plymouths: DOT engineers have discovered a serious defect in these drivers. Because of a flaw in the intake valve, these drivers have a tendency to become over-lubricated. The over-lubrication leads to erratic steering and is thought to be responsible for the many cases reported where car and driver have inexplicably parted company with the road and come to rest against trees, bridge abutments and people.

● 50,000 Drivers of 1962 Ford Pick-ups, 1955 Pontiacs, and 1961 Plymouths: A disturbing tendency to lateral drift, most frequently seen on fast moving freeways, makes these drivers very dangerous —especially when gassed-up.

● 6,000 1970 Plymouth Road Runner and 1971 Mustang Drivers: A flaw in the connection between the right lower extremity and the accelerator foot plate causes these drivers to suddenly accelerate at great speed. DOT officals caution that the malfunction is most likely to occur around drive-in restaurants in the late evening hours after the driver has tanked-up with high octane fuel or fuel additives (STP etc.)

● 25,000 Drivers of Mercurys, Toyotas and Pontiacs: A major defect traced to an unfortunate error on the assembly line (the linkage at the vital cranial-corporal joint becomes free-wheeling when the driver is well-oiled) makes these drivers extremely dangerous. Sudden stops, erratic lane changes, and Indianapolis type burns are apt to occur at any time. DOT officials caution that until the joint in question can be repaired, these drivers should definitely not receive any lubrication whatsoever.

● 15,000 Assorted Drivers: A defect in the starting mechanism has been discovered. DOT engineers emphasize that the usual method of starting a cold driver on a frigid winter night—injecting ethyl alcohol directly into the carburetor — may have disastrous effects on these drivers. Once you get them started you may not be able to get them stopped—until driver and vehicle come to rest against an immovable object.

● 1,000,000 Assorted Drivers: A huge recall because of another defective linkage. This time the flaw is in the delicate link between the left upper extremity and the turn signal activator shaft. Unless the defect is corrected, the automobile is apt to stop and suddenly turn either to the right or left without any prior warning to following vehicles. This is a massive recall, but DOT officials emphasize that this defect can easily be corrected—a little tightening of the nut behind the wheel could be all that is necessary. In fact, DOT officials confidently expect to have all these drivers back on the road in time for Christmas.

OUR READERS' VIEWS

To be considered for publication in whole or in part, letters must be on subjects of general interest, and if signed with pen-names, must be accompanied by writer's name and address. Preference will be given to those that are brief.

As It Should?

Some of us are old enough to recall three sacred facts of life—God, Mom's apple pie, and the Post Office.

The first — according to some of the young — is dead; the replica of Mom's kitchen craft tastes like the cardboard it is packed in, and the sanctity of the mail is a bygone memory.

Herodotos was not prophesying the efficiency of the Canadian Post Office when he wrote "Neither snow, nor rain, etc. . . . stays these couriers from the swift completion of their appointed rounds." Even the most elderly, superannuated pigeon could wing from Vancouver to Victoria in well under a week, flying backwards. Perhaps, though, the journey wouldn't be interrupted for a "study session" en route.

It is perhaps beside the point to decide which of the disputants is the more culpable, the government or the postal union; both sides have valid arguments. But the fact remains that the situation is a national disgrace where business and the general public suffer to a high degree through the prevalent ineptitude and total indifference.

Perhaps the truth lies in a recent quote by the prime minister, from the Desiderata. "Whether or not it is clear to you, no doubt the universe is unfolding as it should."

HARPER CURTIS,
1850 Midgard Ave.,
Victoria.

New Deal

Now that the federal election has resulted in infernal confusion it remains for an old-timer of 70 odd years to come forth with a suggestion relative to a new type of federal government.

This new government would be composed of experts, would reflect the wishes of our people, and represent every segment of our national life. It would also be more democratic.

Briefly here is the proposition:

Canada would be subdivided into six electoral districts as follows — B.C and Yukon; the three prairie provinces plus the northern territories; Ontario; Quebec; the Maritimes; Newfoundland.

In each area every segment of our national life would form an association (as many do now). Each association would elect a president who would automatically go to Ottawa to form a federal government.

Each area would be alloted one president to represent each of the following: manufacturing, the professions, farmers, finance, labor, pensioners, housewives, religion, the press, Indians, education, retailers and wholesalers etc. Assuming there are 40 basic categories for each area the federal government would consist of 240 members.

For instance, farmers, would have six representatives in the house to attend to the entire economics in connection therewith.

The requisite planning and implementation would prove very intricate but well within the capabilities of our intellectuals.

Present indications are that the era of uncontrolled free enterprise is drawing to a close and will be supplanted by a controlled enterprise economy.

PAX VOBISCUM

Back to It

I am glad to see that people are beginning to think that it is time that capital punishment should be reinstated. It is something that should never have been done away with in the first place, because it was not man's idea but God's. It is because we think that we know so much better what is good for us than our creator, that we are in such a mess today. Oh yes, I know that God's son, when here on earth told us to love one another, etc. but as he also knew our nature, He did not say that He was doing away with His Father's laws, only the one, by sacrificing Himself. No. He told the people to search the scriptures, if they wanted wisdom and understanding. "The scriptures" note, i.e. The Old Testament. If you do that you will see what severe punishments God gave to the people that He loved. He knows that strong deterrents are needed to keep people from crime. Because this is true I suggest that flogging should be brought back and administered to all drug pushers, and that the dealers should have the same treatment plus life imprisonment.

To those of you who may think that this is too great a punishment, I will say, go and visit some of the unfortunate young people who have been pushed onto drugs, and I am sure you will change your minds.

I read a few years ago of a man in one of our northern towns who got so fed up with vandalism in his town that he ordered that anyone caught in such an act, was to be flogged. Before a week had gone by vandalism had almost ceased to exist. Crime cannot be fought with kid gloves, yet people want our police to keep our streets safe for our young girls to walk on, but at the same time tie the hands of the police by a whole lot of don'ts." I cannot think of a more thankless job than that of those who are trying to maintain law and order today. Strong deterrents will make people think twice before taking up crime, thus you have less criminals.

JAMES WEBBER.

The Library

Victoria has a very fine (and costly) public library with an immense range of books. Also an efficient, courteous and most helpful staff. Yet one section of this splendid library fails lamentably and that is in the handling of the daily newspapers, Colonist, Times, Sun and Province.

Now each day these newspapers are simply stuck into a small rack in the reference room on a first come first served basis. With the foregone conclusion that a few selfish individuals will grab a newspaper or even two (!) and proceed to read it slowly from the first page to the last (the second paper being concealed under the first). News, editorials, sports, advertisement, comic strips, nothing comes amiss. No time limit. Yet the library levies stiff fines on any overdue book. It is incredible!

We have many unemployed men and women in Victoria. What chance has a go-getter of seeing what jobs are advertised, and some good ones are, under this wretched haphazard system. More than a year ago I saw the librarian on this matter, but nothing has been done.

Put the daily newspapers on stand-up lecterns or at very least mount them on sticks as is done in all other public libraries. Why not place them on the ground floor, even at the cost of the one of the comfortable lounges? These newspapers in the library are for quick reference not lengthy perusal. Years ago there was a notice to that effect, but that is not enough to deter a good many people. Advertising flyers should find their proper place in the waste paper basket.

A youthful assistant can place the newspapers on a stand-up lectern or on sticks in a very few minutes (loose sheets are affixed with gummed tape); it is done in all other public libraries I have visited.

Victoria is now a large city; let us try to be fair to all its citizens. We pay city taxes and are entitled to the best and fairest service possible.

JOHN KENNY,
P.O. Box 84,
Victoria.

Proven

Creation or evolution?

Tell the Laureates that the Bible proves creation. Darwinism proves nothing. Evolution is not factual. Do not be fooled by it.

E. W. ABRAHAM,
1125 Faithful St.,
Victoria.

Chemical Po

Man

By DAVID F. SAL

Man may be wreack structures of many und tingly destroying their John Todd, a biologist w graphic Institution in Ma

Dr. Todd is a specialist in a new field, undersea animal communications. His job is to discover exactly how it is that animals beneath the sea communicate.

Whales and catfish are two cases in point.

● Men have killed so many blue whales that it may be impossible for those who remain to find mates, he says. It may be that the only

BACKGROUND

Amazo

One day, certainly befor the end of the century, tourist may be able to en bark on a cruise ship in th Caribbean and travel all th way to Buenos Aires at th bottom of the South America continent without ever seeir the sea.

Following Brazil's lead, a

Res To

By HARRY NELSON, fr

You'd think that resea their lives treating or tryin mon cold would have a few But they don't. They do ju us do — suffer.

"My secret remedy is Dr. Bernard Portnoy, a U ern California virus autho medical director of Los A Medical Centre.

"Hot chicken soup is ver are good. They can be mu a lot cheaper than a lot o the market," Dr. Sol Ka University told a senate su tigating over-the-counter d

★ ★

Dr. George Galasso, a branch of the National I and Infectious Diseases, recently it was shelving velop a common cold vacci

"We began to realize many different common more than 100 — and putti vaccine is too farfetched."

So what do we do now? In the development of dru out viruses, Galasso sa haven't found one that w 'Eureka! This is it'," he ac

★ ★

That leaves the over-th — the antihistamines, asp and other symptom relie believes some of the adv search expenditures for less.

Most authorities believ

h."

e recall, but DOT of-
emphasize that this de-
n easily be corrected—
tightening of the nut
the wheel could be all
necessary. In fact,
fficials confidently ex-
have all these drivers
n the road in time for
nas.

EWS

tion in whole or
cts of general in-
-names, must be
d address. Pref-
t are brief.

he Library

ria has a very fine
costly) public library
n immense range of
Also an efficient, cour-
and most helpful staff.
e section of this splend-
rary fails lamentably
at is in the handling of
ily newspapers, Colo-
Times, Sun and Prov-

each day these news-
are simply stuck into
ll rack in the reference
on a first come first
basis. With the fore-
conclusion that a few
individuals will grab a
aper or even two (!)
roceed to read it slowly
he first page to the last
econd paper being con-
under the first). News,
als, sports, advertise-
comic strips, nothing
amiss. No time limit.
he library levies stiff
n any overdue book. It
edible!

have many unemployed
nd women in Victoria.
chance has a go-getter
ng what jobs are adver-
and some good ones
nder this wretched hap-
l system. More than a
ago I saw the librarian
is matter, but nothing
een done.

the daily newspapers on
up lecterns or at very
mount them on sticks as
e in all other public li-
s. Why not place them
ground floor, even at
st of the one of the com-
le lounges? These news-
s in the library are for
reference not lengthy
l. Years ago there was
ice to that effect, but
s not enough to deter a
many people. Advertis-
lyers should find their
place in the waste
basket.

youthful assistant can
the newspapers on a
up lectern or on sticks
very few minutes (loose
are affixed with
ed tape); it is done in
ther public libraries I
visited.

oria is now a large city;
try to be fair to all its
s. We pay city taxes
re entitled to the best
irest service possible.

JOHN KENNY,
P.O. Box 84,
Victoria.

Proven

ation or evolution?

the Laureates that the
proves creation. Dar-
m proves nothing. Evolu-
s not factual. Do not be
l by it.

E. W. ABRAHAM,
1125 Faithful St.,
Victoria.

Chemical Pollutants Play Havoc with Elaborate Communication Systems

Man Destroying Underwater Social Structure

By DAVID F. SALISBURY, from Boston

Man may be wreacking havoc among the social structures of many underwater animals by unwittingly destroying their communications, says Dr. John Todd, a biologist with the Woods Hole Oceanographic Institution in Massachusetts.

Dr. Todd is a specialist in a new field, undersea animal communications. His job is to discover exactly how it is that animals beneath the sea communicate.

Whales and catfish are two cases in point.

● Men have killed so many blue whales that it may be impossible for those who remain to find mates, he says. It may be that the only replies whales hear to their complex and haunting songs are echoes in underwater caverns.

● Catfish have evolved a society based on chemical communication. But their social organization can be totally destroyed by small amounts of DDT, he says.

Although his field is still at a primitive stage, says Dr. Todd, two facts have become evident:

● Many marine animals have developed extremely intricate social structures.

● The keystone of many of these organizations is a chemical process communication whose agents are called pheromones. This process can be easily disrupted by low levels of pollutants — levels not previously considered harmful.

★ ★ ★

As well as revealing this unexpected danger from pollution, Todd's work holds promise for the future; it may be used to increase man's yield from the seas.

Undersea "languages" are complex and fragile labyrinths of sound, chameleon-like color changes, and secretion and recognition of chemical substances embracing all living creatures in the sea.

The attempt to understand their meaning is much like being transplanted deaf and mute into an alien culture — every action, even a familiar one, may have a totally unexpected significance.

★ ★ ★

Even simple marine bacteria can detect their own kind and seek them out by minute chemical clues; while at the other end of the spectrum whales communicate over hundreds of miles with their individual songs.

"If the whales are lost it will be an indescribable tragedy," Todd says, "for only in recent years have we begun to learn anything about their modes of communication and their private lives.

"Already there are signs that whales have evolved a state of social being that stands at the pinnacle of life in the sea. To humans their language sounds like eerie symphonies which may speak of a way to life that is no doubt complex and perhaps even profound."

Another highly advanced society, totally dependent on communication, are the catfish.

★ ★ ★

Ordinarily, catfish are territorial and aggressive. They form small groups whose leaders are dominant males. Interactions among members of a community are ritualistic; roles of fighting, chasing, and fleeing are acted out, but the participants are rarely harmed.

But let a strange catfish enter a community's territory and he is viciously attacked. Occasionally one of the combatants is even killed.

★ ★ ★

Todd has discovered that catfish identify individuals, whether friend or foe, by chemical means. If water that has bathed a strange catfish is poured into another's tank, he reacts as aggressively as if the stranger is actually present.

However, when the population level exceeds a certain number the character of the catfish community completely changes. Individuals lose their aggressiveness. Strangers are completely accepted.

For some reason catfish secrete an "anti-aggression" chemical. This is demonstrated when water from a "peaceful" community is pumped into a "territorial" one After several days the territorial catfish lose their aggressions.

"But the more highly evolved societies are more vulnerable to a breakdown in communications," Todd says. It takes only "insidious levels" of pollutants to turn a peaceful catfish community into fighting and chaos.

These apocalyptic dangers, however, are not the primary reason that Todd studies the communication of marine animals. He says, "Once we learn the signals used for orchestrating the key links in the life of an animal, then we should be able to reproduce them for a variety of beneficial reasons."

For example, once the way that salmon and herring find their home streams is better understood, it may be possible for "sea ranchers" to chemically imprint these fish so they will return to rancher's territory. Then he can turn them loose to graze in the sea, knowing they will return in several years.

Synthesis of the chemical anti-agression agents may make it possible to raise extremely high-yield "crops" of catfish, a valuable source of protein.

At present it is unprofitable to raise lobsters in captivity; they are so aggressive that they must be raised in individual cages.

★ ★ ★

But during mating lobsters give off an anti-agression chemical much as the communal catfish do. Once the exact nature of this substance is discovered raising lobsters in captivity may be made profitable.

However, all this is potential, the science of undersea animal communication is new, and the environment of the sea is incredibly complex.

It is not surprising that Todd's relationship with the sea has moved him to say, "Beyond knowledge is mystery, and the oceans are surely the least comprehensible of all the arenas that draw the minds and hearts of men."

(C) Christian Science Monitor

Catfish have evolved a society based on chemical communication, but their social organization can be totally destroyed by small amounts of DDT.

Many marine animals have developed intricate social structures. The keystone of many of these organizations is a chemical process communication . . . This process can be easily disrupted by low levels of pollutants—levels not previously considered harmful.

BACKGROUND

Catfish ritualize aggression except against strangers.

CHRISTMAS
SPECIAL
HONDA
PEARSON
WORLD of PLEASURE

Amazon Jungle Last New Frontier

By PENNY LERNOUX
From Bogota, Colombia

One day, certainly before the end of the century, a tourist may be able to embark on a cruise ship in the Caribbean and travel all the way to Buenos Aires at the bottom of the South American continent without ever seeing the sea.

Following Brazil's lead, all of South America is turning inwards to the world's last great unspoiled garden and largest river basin, the Amazon Jungle.

Though the Amazon comprises one-quarter of South America's territory, an area half the size of Canada, only 11 million people, or 10 per cent of the population, live there.

Like their Spanish ancestors, most South Americans long looked seaward to the Pacific or the Atlantic. Over 90 per cent of the population is clustered along the continent's coastal strip which averages only 100 miles in width.

★ ★ ★

For decades, South Americans have been talking about tapping the Amazon's great waterways as a source of irrigation and energy as well as a natural communications system that could unite the continent.

According to recent studies, the basin contains one-third of the world's fresh water reserves.

The Amazon's overflow alone could supply all the needs of New York City and the water would be considerably purer than that which flows out of the city's taps.

Only recently however, have the South Americans begun to do more than talk about this long-ignored natural resource.

★ ★ ★

Brazil fired the continent's imagination by starting to build a 3,333-mile highway through the heart of the jungle to connect the Atlantic seaport of Joao Pessoa with Pucallpa in the Peruvian Amazon.

Trunk roads will link the Brazilian Amazon with Guyana, Venezuela, Colombia and Bolivia.

To date, the Brazilian thrust has been from east to west. As a result of renewed interest in the Amazon however, the Brazilians, Venezuelans, Colombians, Paraguayans and Argentines now are seriously discussing a river system that could serve north-south traffic.

★ ★ ★

Several expenditions already have canoed from Ciudad Bolivar in southeastern Venezuela to Buenos Aires on the River Plate, thereby proving that it is possible to descend the continent by river.

The 5,900-mile-long water system is comprised of three great rivers, the Orinoco, Amazon and Parana, and numerous tributaries.

In order to make navigation possible, some 11 dams and 12 lock systems would have to be constructed and several of the smaller rivers, such as the Negro and the Alegre, dredged.

The cost would be in the neighborhood of $200 million, three-quarters of which would have to be financed by Brazil, which occupies the largest portion of the basin.

★ ★ ★

Certain sections of the water system already are heavily trafficked, including Venezuela's portion of the Orinoco, almost the entire length of the Amazon, and the Paraguay, Parana and Plate rivers, down which Paraguay and Argentina ship 80 per cent of their exports.

The Amazon water system has attracted interest in all the international finance organizations, perhaps because it so obviously could succeed in integrating the continent's commerce.

★ ★ ★

With the exception of Brazil's Trans-Amazon Highway, there is little communication between east and west in South America. Even north-south traffic is limited to regional areas.

While there is much commerce between Buenos Aires and Rio de Janeiro on the Atlantic or Valparaiso and Callao on the Pacific, for example, it is almost impossible to travel by sea from Barranquilla, Colombia, on the continent's northwestern shoulder to Buenos Aires at the southeastern bottom of South America.

★ ★ ★

Likewise, communications between Amazon towns and seacoast capitals are extremely poor.

For example, if a rubber planter in Iquitos, Peru's Amazon capital, wants to send his produce to Lima, the capital, he must ship the goods down the Amazon River to the Atlantic Ocean, then northwest through the Panama Canal to the Pacific, and south to Callao, Lima's seaport, a trip of 7,000 miles.

Iquitos, though, is only 626 miles from Lima as the crow flies.

★ ★ ★

Rivers usually comprise the cheapest form of transport. Consequently, while the Brazilians' road-building activities have awakened interest in the Amazon, most of the countries that border the jungle view the water system as a much less expensive means of linking their countries and frontier cities.

PAGE 5

Researchers Fail To Conquer Colds

By HARRY NELSON, from Los Angeles

You'd think that researchers who spend their lives treating or trying to cure the common cold would have a few secret remedies. But they don't. They do just what the rest of us do — suffer.

"My secret remedy is Kleenex," quipped Dr. Bernard Portnoy, a University of Southern California virus authority and assistant medical director of Los Angeles County-USC Medical Centre.

"Hot chicken soup is very good. Hot drinks are good. They can be much more tasty and a lot cheaper than a lot of cold remedies on the market," Dr. Sol Katz of Georgetown University told a senate subcommittee investigating over-the-counter drug business.

★ ★ ★

Dr. George Galasso, acting chief of the branch of the National Institute of Allergy and Infectious Diseases, which announced recently it was shelving its program to develop a common cold vaccine, explained:

"We began to realize there are just too many different common cold viruses — far more than 100 — and putting all of them in a vaccine is too farfetched."

So what do we do now? The main hope lies in the development of drugs which can knock out viruses, Galasso said. "But we still haven't found one that warrants us crying, 'Eureka! This is it'," he added.

★ ★ ★

That leaves the over-the-counter remedies — the antihistamines, aspirin, decongestants and other symptom relievers, which, if one believes some of the advertising, make research expenditures for a cure seem needless.

Most authorities believe that judicious use of these remedies poses no real hazard, with the exception of allergic reaction by the relatively few persons who may react to some of the ingredients such as Aspirin.

But, they point out, it must be kept firmly in mind that the over-the-counter remedies do not treat the cold — only the symptoms. And the fact that they may do no harm does not necessarily mean that they are needed — or even that they are effective at doing all the things their makers claim for them.

Recently Dr. A. Frederick Rasmussen, associate dean of UCLA Medical School, was appointed to a national institute of health committee to see what can be done to step up research on the common cold.

Rasmussen said there has been a drop in interest by researchers to do all kinds of infectious diseases research, including the common cold. He believes this is partly because of the major emphasis today on cancer research.

★ ★ ★

Viruses have proved to be a far more difficult foe of drug researchers than bacteria because viruses multiply inside of cells whereas bacteria are outside the cells. It's easier to get at bacteria with drugs.

With viruses, however, the problem is to get the drug inside the infected cells where they can prevent multiplication of the viruses without disturbing the cells. There are such drugs available for experimental purposes but they are used only in life-and-death situations.

But nearly every major drug company has scientists working on newer ones.

In the meantime, if you have a sore throat, gargle with salt water. It won't help if the problem is due to a virus, but a heavy solution of salt knocks out bacteria.

Now brewed under licence in British Columbia.
DREI KRONEN BRAUEREI (1308) LTD.

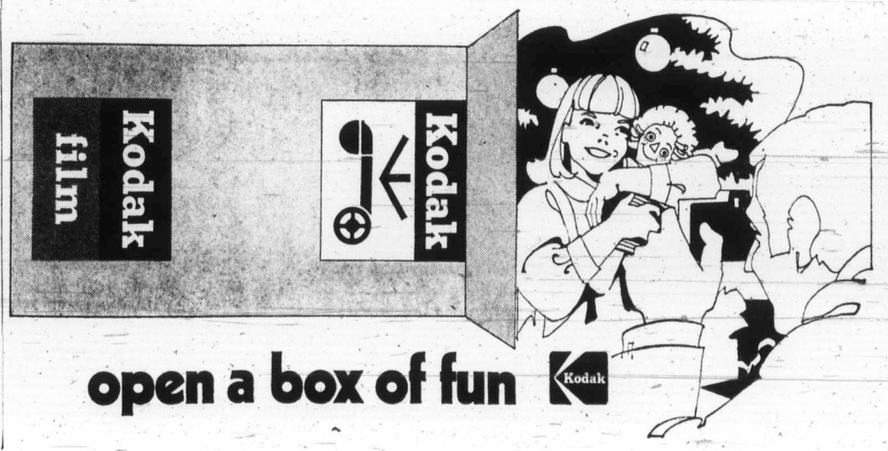

Surrey Buses Overlooked?

A Canadian bus company not invited to bid on a contract for 99 new B.C. Hydro buses says it could have saved Hydro more than $300,000 on the contract, Liberal leader David Anderson said Thursday.

Anderson said he had been contacted by an official of Sumter Bus Brokers of Surrey who had told him the manufacturing company whose buses Sumter sells could have produced the buses for about $3,000 less each than the $45,000 Hydro is paying.

He identified the manufacturing company as the Wells-Wayne Corp. of Windsor, Ont.

Anderson said he had been told the company had repeatedly tried to contact Municipal Affairs Minister James Lorimer and Provincial Secretary Ernest Hall on the question, but its telephone calls had never been returned.

Earlier Thursday, Lorimer said he took a short cut in buying buses for B.C. Hydro in order to relieve vehicle shortages in Victoria and Vancouver.

"Look, the people of the Lower Mainland in Vancouver and the people in Victoria have been waiting years for a bus service," he said.

"Now, I'm not going to horse around waiting for . . . wasting time to get this thing on the road. I'd like to see it on the road this year (1973), and as a result I took the action I did."

Social Credit house leader Frank Richter, however, said the NDP was "moving onto very dangerous ground," in its purchase procedures.

"The dangerous practice of 'no bid' can simply drag this province back into the days of patronage and special favors," he said.

Lorimer, a director of Hydro, said the original order for the 99 buses, valued at about $4 million, had been placed with General Motors in Oshawa.

Subsequent investigation had shown that Flyer Industries in Winnipeg, a crown company, could supply buses at a saving of $1,600 per unit.

GM's order was revised then, Lorimer said, to a total of 39 buses, with the remaining 60 to come from Winnipeg.

Saanich Funded For L.I.P.

The federal local initiatives program has approved winter works projects in Saanich valued at $73,000, which will employ 18 men.

Saanich officials now hope Canada Manpower will approve the rest of the eight proposed projects for the municipality, worth a total of $809,429, which were submitted Nov. 3.

Two projects given the go-ahead are for beach access, parks improvement and drainage, worth $27,000, and parks building construction and improvements worth $46,000.

Work that will go ahead early in January, says parks administrator Bert Richman, include some at Margaret Bay beach for new concrete steps, and a permanent, sloping, paved path with concrete walls at Cordova Bay beach.

There will also be work in Lambrick, Horner, Rudd and Prospect parks.

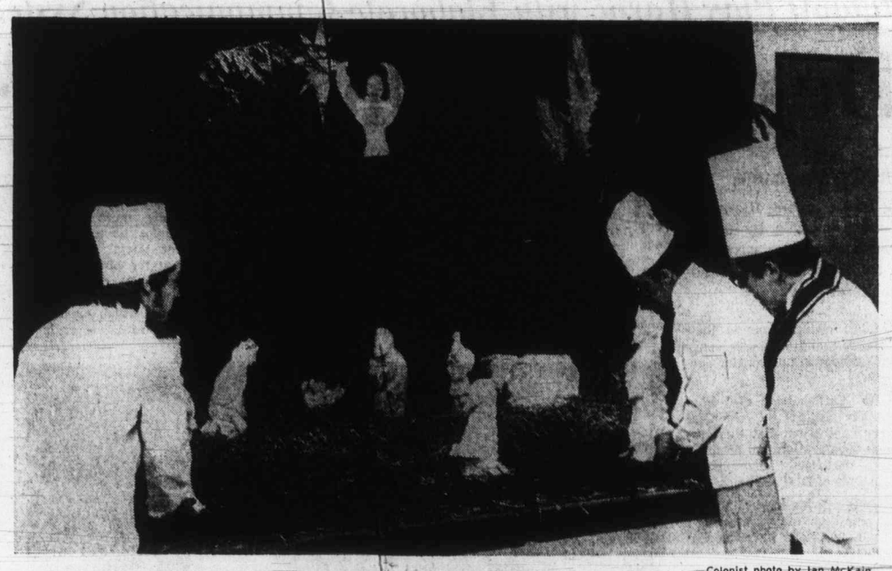

—Colonist photo by Ian McKain

Artistry Student cooks at Interurban campus of Camosun College completed nativity scene made of tallow and all was in readiness for Christmas buffet for students held Thursday. Denis Blais, 2640 Dowler and Alvin Strandlund, 2528 Fifth, put finishing touches to scene under watchful eye of instructor Leo Teygeman.

Strike Talks Asked

The Canadian Union of Public Employees has asked Labor Minister William King to schedule one more meeting in a bid to settle the two-year-old strike at the Sandringham Private Hospital in Victoria.

Ray Mercer, assistant regional director of CUPE, said in Vancouver Wednesday he has asked the minister to meet with him and hospital owner Russell Shepherd.

He said 24 of the original 28 women employees who went on strike want to return to work at the hospital, but Shepherd has refused to lay off 24 non-union workers hired since the strike began.

Mercer said that except for the return-to-work dispute, the contract dispute is settled. He says it provides for a closed shop and a $2-an-hour starting wage, with increases after six months and 18 months.

Lost Furrier Leaves Woman Cold

A woman who placed her fur jacket in storage with Wilkes Furriers more than a year ago and now wants it to fend off wintry winds, is wondering what has happened to the business.

So are the Better Business Bureau and Oak Bay municipal authorities.

Mrs. Olga Marks of 1806 Swartz Bay Road, North Saanich, said Wednesday the long-established firm was operating at 1545 Fort when it picked up her $300 muskrat jacket for storage, cleaning and minor repairs in April, 1971.

Shortly before March this year, she said, she received notification of change of address of the firm to 2377 Cookman in Oak Bay. By money order she remitted $18.50 for a year's storage and cleaning. The jacket, she wish, remained in storage.

During a recent snowstorm she decided to take the jacket out of storage, phoned Wilkes Furriers, dialing a number in last year's directory, and his Cookman Street home, using storage facilities elsewhere.

Last week, he said, he got in touch with the Oak Bay licensing inspector who found the building empty. Oak Bay authorities are now trying to locate him.

Bill Tindall, manager of the Better Business Bureau, said that recently J. N. McEwen, owner-operator of Wilkes Furriers, had been working out of could not reach the firm. There is no listing in the new directory.

PEETZ SKI

Wildcat Strikes Loom In Mainland Hospitals

VANCOUVER (CP) — There will be wildcat strikes at Royal Columbian Hospital in New Westminster and Vancouver General Hospital unless the government rewrites a report on the reorganization of food services, the Hospital Employees Union warned Thursday.

"We are trying to hold them back," said Bill Rolfe, technical services director for the 10,000-member union. "We are asking them not to take matters into their own hands until we meet the cabinet."

Rolfe said he hoped to meet the cabinet later Thursday in Victoria.

The government report, released Wednesday, recommends an agreement be cancelled between Royal Columbian and Mannings International. The agreement sparked a walkout six weeks ago when hospital employees objected to the catering firm's reorganizing the dietary staff.

Rolfe said the union was annoyed because the government did not accept a union suggestion that Mannings be removed from the hospitals completely.

He said the union also rejected a report reccommendation that the dietary staff be reduced from 84 to 64 through purchase of labor saving equipment and the introduction of a trained food service manager, possibly from Mannings.

Marine Calendar

NAVY
All ships in port.

MARINE SCIENCES
Richardson, William J. Stewart — in port.
Parizeau — in Vancouver.
Vector — in Georgia Straits.

COAST GUARD
Rider — in Sandheads patrol area.
Quadra — on Station Papa.
Racer, Sir James Douglas, Camsell, Ready, Vancouver — in port.

MERCHANT MARINE
Victoria — Sunbaden.
Crofton — Dona Amalia, Emerald.
Cowichan Bay — Vancouver Forest.
Port Alice — Jala Raina.
Tansis — Vancouver City.
Port Alberni — Silvermain, Aslaug, Inca Capac Yupanqui, Icaros.
Harmac — Danoil, Fresno City.
Gold River — Vladimir Korolenko.

New Sailings Ordered For B.C. Ferry Fleet

The ferry Queen of Victoria will not be back in service Saturday as expected and new sailing schedules have been arranged.

Sailings from Swartz Bay will take place at 7 a.m., 8 a.m., 9 a.m., 11 a.m., noon, 1 p.m., 3 p.m., 4 p.m., 5 p.m., 7 p.m, 8 p.m., and 9 p.m.

Tsawwassen sailings will be made at 7 a.m., 9 a.m., 10 a.m., 11 a.m., 1 p.m., 2 p.m., 3 p.m., 5 p.m., 6 p.m., 9 p.m. and 10 p.m.

Christmas Day sailings will take place every two hours on the odd hour from 7 a.m. to 9 p.m. from both terminals.

It is hoped that repairs to the Queen of Victoria will be completed by next Wednesday or Thursday, a ferry spokesman said Thursday.

CHRISTMAS SPECIAL
HONDA
PEARSON WORLD of PLEASURE

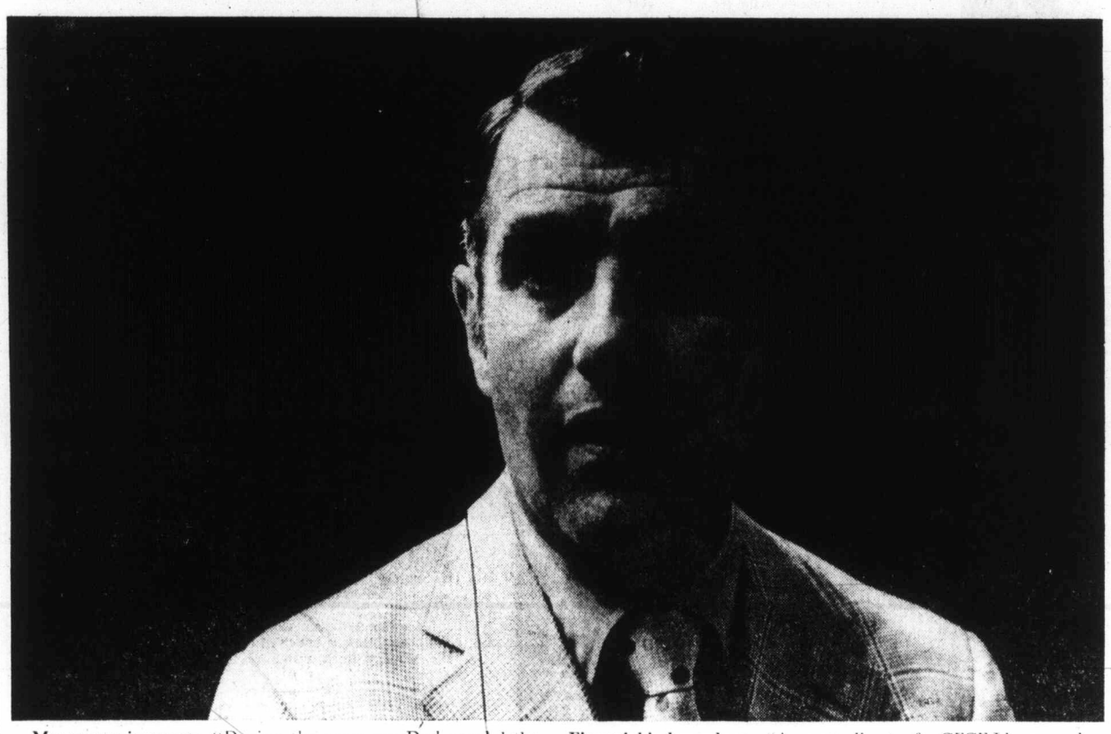

My career in sports. "During the years my Dad coached the Montreal Canadiens it was a great thrill to hang around the players. Of course, I never dreamed that sports would become my career."

Financial independence. "As sports director for CFCF I have good pension and group benefits, but I like to feel independent. My London Life program will give me a guaranteed income, whatever I do in the future."

"My London Life program gives me security, definitely. It also gives me financial independence."

Dick Irvin, Sportscaster
Montreal, Quebec.

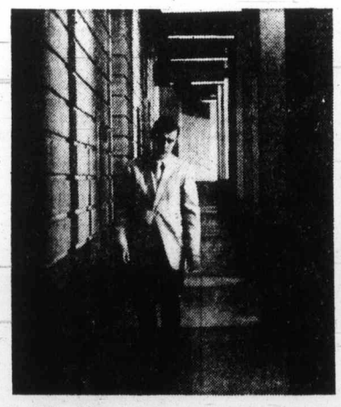

Insurance means security. "When you think about bringing up two small children, my $150,000 of London Life insurance is not all that much. Over the years I've had a lot of good advice from my London Life representative. And he's the kind of person who bothered to know me personally, my family and my job. I know he would look after things should anything happen to me."

A good way to save. "I'm thankful now that when I was single I took out more insurance than many people do. The cash value and dividends have now built into a sizable nest egg. When you take this into consideration, I can't think of a better way to save than my London Life program. I've been a policyowner since my father bought me a policy when I was 3 years old. And now we're starting on a program of financial security for my children."

Free: An informative booklet "Plain talk about life insurance." Write to: London Life Insurance Company, Dept. G., Box 5560, London, Ontario.

London Life

Have a Triple

(and join the light drinkers)

Triple for short. Triple Crown for long. And for smooth. And for light. It's the one Canadian whisky blended for the light drinker. Could that be you?

Triple Crown

Canadian Whisky by Gilbey.

Young

Former senior B.C. education department official C. I. Taylor will take over as superintendent of Campbell

Traffic Easing Sought

The James Bay Community Association has suggested the provincial government move some of its branches to other locations to ease the traffic problems in the James Bay area.

In a 20-page brief released Thursday the association says the provincial government as a major land owner and employer in the area, has the power to remedy many of the problems in James Bay.

It suggests the relocation of government departments such as the motor vehicle licence and driver examination office would reduce traffic in and out of James Bay.

The brief also suggests the government could further alleviate traffic problems at peak hours by staggering working hours for civil servants.

It advises the government stop expanding government employee parking areas and charge commercial parking rates to discourage "unnecessary car use by civil servants."

The brief says current redevelopment in James Bay is incompatible with the architecture of the Legislature, archives and Provincial Museum.

The government should request an over-all community plan from the city for the James Bay area that will permit only development "that will complement and enhance this historic setting."

A plan for community development should preserve the remaining houses to insure a "healthy social mix," says the brief.

Municipal Affairs Minister James Lorimer said Thursday the brief was under consideration but he had not yet read it.

Electricity Charges Unchanged

VANCOUVER (CP) — Hydro rates in B.C. will not be increased next year and possibly not for the next five years, B.C. Hydro chairman Gordon Shrum said Wednesday.

"We are getting very cheap power from the Peace (River) now," he said. "This is not affected by inflation. Unless there is a change in allocations of costs to Hydro, we could maintain this level for the next five years."

Shrum, who retires Jan. 1 after 13 years as chairman of Hydro, said the utility will be able to show a surplus in 1973 and 1974. After this, he said, the surplus would disappear because of rising costs.

B.C. Fills Position

E. M. J. Cronin has been appointed deputy superintendent of brokers for B.C., Attorney-General Alex Macdonald announced Wednesday. Cronin, who will take up his new position Jan. 1, is a replacemen for R. A. Scott who is leaving to take up a position with the Vancouver Stock Exchange.

New Improved Letter Bombs

LONDON (AP) — Scotland Yard warned Jewish people to beware of an expected wave of letter bombs. The warning followed discovery in Singapore of two bombs of a new type. Both were in packages containing diaries and addressed to Jews in West Germany.

Single Party Rules Zambia

LUSAKA (AP) — Zambia became a one-party state when President Kenneth Kaunda signed a constitutional amendment passed last week by parliament. The United National Independence party became Zambia's only political organization.

Young's Foe Moving to Victoria

Former senior B.C. education department official C. I. Taylor will take over as superintendent of Campbell River school district Jan. 1, it was announced Thursday.

Taylor will take over from William Ramsay, superintendent at Campbell River for the past two years, as Ramsay had asked to be transferred to a different job.

William Reid, field services superintendent for the B.C. education department, said that Ramsay would move to Victoria where he would work in the department office on new building plans for school district and also serve as a relieving district superintendent as required.

Reid said Ramsay had asked to be transferred from Campbell River district because "he believed he had done all he could do effectively in that assignment."

During his two years there he had "been through a very trying time, not of his making," caused by complications in the district, Reid said.

Many of the difficulties during the two years surrounded the district's controversial high school principal John Young, who was fired by the school board last September. A judgment is awaited into an appeal by Young against the firing to a three-man board of reference.

During the board of reference hearings earlier this month Young said he felt that most of his difficulties and those of the school district arose after Ramsay became superintendent.

Reid said he felt Ramsay would be valuable at department headquarters where there was a "real need to stimulate" boards in preparing five-year building plans under new department regulations.

He said that Taylor, who had been living in Comox, had been appointed "for the purpose of improving the educational climate in the district."

Taylor retired in December, 1971, as superintendent of administration for the department, after having previously been district superintendent at Burnaby and chief inspector of B.C. schools.

His appointment is on a temporary basis, probably only for six or seven months, Reid said. He was appointed by an order-in-council.

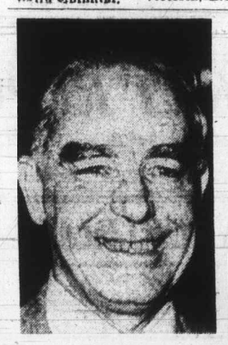

Ramsay ... to Victoria

NDP Elects New Slate

Victoria-Oak Bay New Democratic Party has elected officers for 1972-73. Dr. Barry Askinas is president; Magnus Bruce, first vice-president; David Hobson, second vice-president; Margaret Hobbs, secretary; Gordon Neuls, treasurer, and Phil Fawcett, provincial council delegate.

PEETZ RENTS SKIS

Traffic Easing Sought

The James Bay Community Association has suggested the provincial government move some of its branches to other locations to ease the traffic problems in the James Bay area.

In a 20-page brief released Thursday the association says the provincial government as a major land owner and employer in the area, has the power to remedy many of the problems in James Bay.

It suggests the relocation of government departments such as the motor vehicle licence and driver examination office would reduce traffic in and out of James Bay.

The brief also suggests the government could further alleviate traffic problems at peak hours by staggering working hours for civil servants.

It advises the government stop expanding government employee parking areas and charge commercial parking rates to discourage "unnecessary car use by civil servants."

The brief says current redevelopment in James Bay is incompatible with the architecture of the Legislature, archives and Provincial Museum.

The government should request an over-all community plan from the city for the James Bay area that will permit only development "that will complement and enhance this historic setting."

A plan for community development should preserve the remaining houses to insure a "healthy social mix," says the brief.

Municipal Affairs Minister James Lorimer said Thursday the brief was under consideration but he had not yet read it.

Electricity Charges Unchanged

VANCOUVER (CP) — Hydro rates in B.C. will not be increased next year and possibly not for the next five years, B.C. Hydro chairman Gordon Shrum said Wednesday.

"We are getting very cheap power from the Peace (River) now," he said. "This is not affected by inflation. Unless there is a change in allocations of costs to Hydro, we could maintain this level for the next five years."

Shrum, who retires Jan. 1 after 13 years as chairman of Hydro, said the utility will be able to show a surplus in 1973 and 1974. After this, he said, the surplus would disappear because of rising costs.

B.C. Fills Position

E. M. J. Cronin has been appointed deputy superintendent of brokers for B.C., Attorney-General Alex Macdonald announced Wednesday. Cronin, who will take up his new position Jan. 1, is a replacemen for R. A. Scott who is leaving to take up a position with the Vancouver Stock Exchange.

New Improved Letter Bombs

LONDON (AP) — Scotland Yard warned Jewish people to beware of an expected wave of letter bombs. The warning followed discovery in Singapore of two bombs of a new type. Both were in packages containing diaries and addressed to Jews in West Germany.

Single Party Rules Zambia

LUSAKA (AP) — Zambia became a one-party state when President Kenneth Kaunda signed a constitutional amendment passed last week by parliament. The United National Independence party became Zambia's only political organization.

Woodward's

OPEN TILL 9 P.M. TONIGHT and every night through Dec. 22nd.

SALE! WOODWARD'S Dress Shirts . . . Gifted with Good Looks and Easy-Care!

Success gifts! Woodward's own brand permanent press dress shirts that make him look and feel great! Impeccably tailored and styled just right in the perfect blend of 65% Polyester and 35% cotton for long wear and ease of care. Soft, comfortable new mid-length collar, two-way cuff. Blue, apricot, beige. Neck sizes 14½ to 17.

SALE PRICE, each 4.19

THREE for 12.00

Success Gifts for a Boy's Christmas!

4 to 12 boywear

Knit Shirts . . . right-on for smart good looks!
'Wrap' up two or more of these popular young shirts in easy-care and colorful 50% polyester blend. Rounded collar, long sleeves. Youths' 14-20.
SALE PRICE, each 4.79

A boy must have the Super look of BAGGIES!
Just what he'd choose for himself . . . big-time baggies in permanent press cotton or cotton blend. High-style wide cuffed bottoms, wide belt loops. SALE PRICES:

FOURTEEN 20

Boys' 4-7	8-12	Youths' 24-30
5.49	5.99	7.99

White Leather Belts
The extra gift that wraps it up nicely! Genuine leather belt in white. Sizes 24 to 30.
SALE PRICE, each 2.29

Woodward's Boys' Wear, Main Floor

Gifts for Men, that Say It in Style!

Men's Wool Plaid Jacket
Borg sherpa lining and collar. 35" length, leather trim button holes, herdsman pocket and 3 button closure. Warm all weather coats. Sizes 36-46.
SALE PRICE 39.88

For the Skier! Down-look Nylon Jacket
Styled for action and comfort. Quilted nylon jacket with a down-look Polyester fiber fill. Heavy duty 2-way zipper, hidden hood. Navy, green, brown in the group. Sizes M. L. SALE PRICE 16.88

Cire Nylon Fiber-fill Jackets
The popular waist length ski jacket with zippered front, all 'round belt. Two side zippered pockets, fiber fill for warmth. Assorted colors with contrasting trims. Sizes 38-44. SALE PRICE 16.88

"Wet Look" Nylon Jacket
Ideal for the outdoor man on your gift list . . . warmly fiber-filled ski jacket with zippered front, all 'round belt, flap pockets. Assorted solid colors. Sizes 36-44. SALE PRICE 18.88

Woodward's Men's Shops, Main Floor

Fragrances that Speak of Love

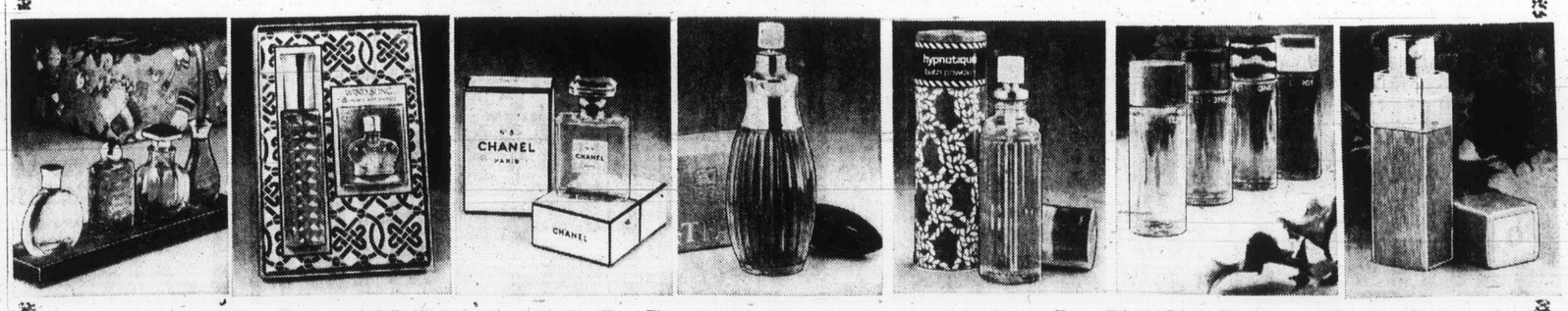

Houbigant Gift Sets: The 4 classies, Chantilly Parfum, Ideal Eau de Toilette, Indian Summer Cologne and Quilques Fleurs Eau del Toilette. Set 6.50

Prince Matchabelli Gift Set: Favorite 'Windsong.' Set has 5 fl. oz. Spray Mist and ⅛ fl. oz. perfume. Set 4.50

Chanel Number Five: The classic bottle of perfume, much loved. .55 fl. oz. Each 17.50

Intimate Spray Mist: By Revlon. Favorite fragrance in lovely tear drop shaped bottle. 2.25 fl. oz. Each 4.25

Max Factor Gift Set: Hypnotique fragrance duet. 2½ oz. bath powder and 1½ fl. oz. spray mist cologne. Set 5.75

Faberge Cologne Foursome: Extravagant gift set includes ½ fl. oz. each of Aphrodisia, Woodhue, Tigress and Flambeau. Set 6.50

Infini Spray Perfume: A scent that says lovely things about her . . . and about you. 3/16 fl. oz. 12.00

Woodward's Cosmetics, Main Floor

Woodward's Mayfair Phone 386-3322; Cobble Hill, Duncan, Ganges, Gulf Islands, Jordan River, Port Renfrew, Zenith 6544 (Toll Free).
Store Hours: 9:30 a.m. to 9 p.m., Wed. to Fri. Shop Saturday 'til 6 p.m.

MARKET REPORT

Closing quotations for Thurs., Dec. 21, 1972

Quotations supplied by The Canadian Press, Richardson Securities, Pitfield Mackay Ross and Co. Ltd., Merrill Lynch Royal Securities Ltd., A. E. Ames and Co., Annett Mackay Ltd., Pemberton Securities and McLeod Young, Weir and Co.

TORONTO INDUSTRIALS

Quotations in cents unless marked $. z—Odd lot, xd—Ex-dividend, xr—Ex-rights, xw — Ex-warrants. Net change is from previous board-lot closing sale.

Stock	Sales	High	Low	Close	Net Ch'ge
Abitibi	5903	$10⅛	9⅞	9⅞	—⅞
Abitbi 7½p	65	$51½	50¾	51½	+½
Acklands	1900	$12¾	12¼	12½	
Ackind 2p	300	$14⅜	14⅜	14⅜	
Acres Ltd	710	$19⅛	18⅞	18⅞	—⅛
Acres wt	200	455	450	455	—20
A.G.F.M	1200	$6¾	6¼	6¼	—¾
Agra Ind	1050	$13¾	13⅜	13¾	—¼
Ahed M	9400	315	300	315	
Alta Gas A	1035	$16⅞	16⅝	16⅞	+¼
Alta Gas p	z5	$72	72	72	
Alta G D p	10	$185	185	185	+6
Alta Nat	1400	$22	22	22	+¼
Alcan	11876	$22⅞	22½	22½	+⅛
Alcan pr	1065	$24⅞	24¾	24⅞	+⅛
Algo Cent	1028	$12	11⅝	12	
Algma	10600	$12⅜	12¼	12⅜	
Algon	300	$5	490	5	+15
Algonq pr	100	475	475	475	—25
Allarco Dv	700	$6	6	6	
Alliance B	850	$10	9⅞	9⅞	—⅛
Alpa Ind	1750	$14½	14⅛	14½	
Almin 2p	320	$37	37	37	
Andres W	312	$41⅛	41	41⅛	
Anglo-cn	700	$7¾	7½	7¾	+¼
Anglo-c pr	100	$14¾	14¾	14¾	+¼
Ang CT 290	z10	$36¼	36¼	36¼	
Ang CT 315	25	$40¼	40¼	40¼	+1¼
Anthes C p	25	$72	72	72	—2
Aquitaine	2876	$27½	27¼	27¼	
Argus	z25	$18	18	18	
Argus B pr	375	$36	36	36	+1
Argus C pr	200	$13	13	13	—⅜
Asbestos	2525	$16⅛	16	16	+½
Ashland C	3585	$14⅜	14⅛	14¼	+¼
Ashland pr	125	$30⅜	30¼	30⅜	—⅜
Atco Ind	5700	$13	12½	12½	—½
Atl Sugar	2220	$5¾	5¾	5¾	
Atl Sug A	z50	$14⅜	14⅜	14⅜	
Auto El	200	$9½	9½	9½	
Auto Hard	1400	$12¼	11½	11¾	—
Bal Boy	1850	$16¾	16⅜	16½	
Bank Mtl	9714	$21⅝	21⅜	21½	
Bank N S	4740	$37⅜	37¼	37½	+⅛
B Cdn Nat	209	$16⅛	16	16	—¼
Bartaco	700	300	290	300	
Baton B	19400	$12⅞	12⅝	12⅝	—¼
Bay Mills	500	$7½	7½	7½	
Bay Mils p	100	$10	10	10	+1⅛
Beavr Eng	780	$6½	6⅜	6½	
Becker B p	300	$9	9	9	
Beldng w	1600	110	105	105	
Bell Can	11312	$44¼	44	44¼	+¼
Bell A pr	1695	$50⅞	50⅜	50¾	+¼
Bell B pr	130	$52	51¾	52	+¼
Bell Knit	100	65	65	65	—10
Biltmore A	500	$5¾	5¾	5¾	—¼
Biltmore B	600	$6	5¾	5¾	+¼
Black P	300	$8⅜	8⅜	8⅜	
Block B	16090	290	265	285	+5
Bombrder	3200	$6¾	6¾	6¾	
Bovis Cor	6550	210	205	205	
Bow Valy	4755	$44⅞	43¼	44½	+1⅜
BP Can	19546	$19	18⅛	18¾	+⅝
Bralor Res	350	265	265	265	
Bramalea	3220	440	425	425	—20
Bramal w	200	290	290	290	
Brascan	5871	$21	20¾	21	+⅜
Brdg Tnk p	200	$40	40	40	
Bright	205	$23¾	23½	23¾	
Brinco	2195	$5½	5⅜	5⅜	—⅛
BC Forest	100	$22¾	22¾	22¾	
BC Pack B	200	$32¼	32¼	32¼	+¼
BC Sugar	500	$23	23	23	
BC Sugar p	z46	$14¾	14¾	14¾	
BC Phone	780	$56½	56⅛	56⅛	—⅜
BCPh 6pr	z2	$74	74	74	
BCPh 4½ p	35	$56½	56½	56½	+2¼
BCPh 5¾ p	125	$72	71⅜	71⅜	—1⅜
BCPh 5.15	150	$64⅜	64	64	—¼
BCPh 6.80	420	$21½	21½	21½	
BCP 7.04 p	1300	$22⅜	22	22	—⅜
Bruck A	300	$10¼	10	10	—⅛
Budd Auto	1250	$16¾	16½	16½	—⅛
Budd A w	150	$10⅝	10⅝	10⅝	—⅛
Burns Fds	325	$19	18⅞	18⅞	+⅛
Bushnell	200	$8	8	8	
Cad Dev	950	$12	12	12	
CAE Ind	680	$9⅜	9¼	9⅜	
Calgary P	533	$28¼	28	28¼	
Calgy 540 p	25	$99	99	99	+1½
Calvrt Dle	700	230	230	230	
Cambridg	745	$11⅝	11½	11⅝	+¼
Campeau	7440	$8⅛	8	8¼	+¼
CD Sugar	825	$26¾	26	26	—¾
Can Cem L	678	$59¼	57	59¼	+2½
C Cem L p	223	$19¼	19¼	19¼	
Can Malt	175	$32⅜	32½	32½	—½
CPackrs	2200	$21½	21½	21½	
Can Perm	225	$24½	24½	24½	—¼
C Safway p	z15	$82¼	82¼	82¼	
CSL pr	z4	455	455	455	
C Brew	22980	$5½	5⅜	5½	+¼
CBrew Ap	225	$27¾	27½	27½	—¼
C Brew Bp	200	$31⅜	31¼	31¼	—¾
C Cablesy	1600	$18¾	18½	18½	—¼
C Cable w	610	535	535	535	+5
Cdn Can A	100	$7⅝	7⅝	7⅝	+⅛
C Curtis	4000	75	70	70	
Cdn Equty	1250	$14⅛	14	14⅛	+⅛
C Found p r	400	$11	10¼	11	+⅛
C Goldle	8150	$9	8⅞	8⅞	—⅛
CHydr	8180	$12⅛	12	12	+¼
C Imp Bank	7025	$31⅜	31	31	—⅜
CGOL	12375	$11	10¾	10⅞	+⅛
C Ind Gas p	25	$26	26	26	—⅜
CIL	1300	$15½	15	15	—⅜
CInterurb	z50	200	200	200	
C Intrurb p	200	$10	9⅞	10	—⅛
C Manoir	2480	410	400	410	+10
CMarconi	610	485	480	480	—15
C Ocdental	1107	$11⅛	10¾	11	
CP Inve pr	4685	$24⅜	24	24	
CPIn w	43706	230	200	225	+10
CP Ltd	7070	$15¾	15⅜	15¾	
CP LA p	300	$10⅞	10⅞	10⅞	
CRenol A p	1050	$10	10	10	—⅛
Cdn Tire	100	$65¼	65¼	65¼	+¼
Cdn Tire A	2791	$62¾	62½	62¾	
Canron	325	$26	25½	26	+1
Capit Div	2800	54	54	54	—1
Cara	7900	$9½	8⅞	9½	+⅝
Carma D	2100	$8¼	8⅛	8¼	+⅛
Carrier JD	100	$6½	6½	6½	+¼
Cassidy L	400	$6¼	6¼	6¼	
Cassidy p	400	$10½	10½	10½	+¼
CC Yachts	1920	475	465	475	—5
CD PCom	275	150	150	150	—5
Celanese	8950	320	310	320	+5
Celan 175 p	240	$17	17	17	
CFCN	3550	$10⅜	10⅛	10⅛	+¼
Chrom	100	150	150	150	
Chrysler	280	$38	37⅞	37⅞	—⅝
CHUM	150	$10	10	10	
CHUM B	3003	$12	12	12	
City Sav T	1000	$14½	14	14½	+⅝
Columbia	3600	140	120	140	+15
Columbi p	8225	325	300	315	+15
Cominco	5215	$24½	24⅛	24⅜	+⅛
C Holiday I	712	$12⅝	12⅝	12⅝	—¼
Compro	500	470	460	460	
Comb Ins	z50	$17½	17½	17½	
Computel	1800	$11¼	11⅛	11¼	—⅛
Comtech	1200	430	430	430	—5
Conn Chm	5300	$6½	6½	6½	
Con Bath	935	$16⅝	16⅜	16⅝	—⅛
Con Bath p	300	$19⅛	19	19	—¼
Con Bath w	200	50	50	50	—5
C Bath 68 w	100	600	600	600	—20
Con Bldg	4100	225	220	225	+5
Con Textle	850	430	420	420	—5
Con Distrb	1325	$32¼	31¾	31¾	—¾
C Gas	29623	$18¼	17¾	17¾	—½
Con Gas B	z20	$82	81½	81½	
Con Glass	750	$13¼	13¼	13¼	—½
Control F	300	270	270	270	+5
Cooper C	1400	$15⅞	15¾	15⅞	+¼
Corby vt	300	$22	22	22	
Corby B	100	$21½	21½	21½	—⅛
Cornat Ind	3725	275	265	270	+10
Coronatn	700	175	175	175	+15
Corp Food	200	$6¼	6¼	6¼	
Costain R	500	$8¾	8¾	8¾	
Costin R w	1220	380	370	380	+5
Crain R L	2200	$12¾	12½	12½	—½
Crestbrk	900	330	330	330	+5
Crwn Lif a	475	$61	60	60	
Crush Intl	880	$15	14⅞	14⅞	—⅛
Cygnus A	168	$7¾	7¾	7¾	
Cygnus B	826	$7¾	7¾	7¾	
Dale-R	200	$8½	8½	8½	—¼
Dawson D	1400	$6¼	6⅛	6⅛	
Debhld B p	100	$80	80	80	
Distl Seag	1800	$40¾	40⅜	40⅜	—⅜
Doman I	775	$14	13⅞	13⅞	+⅜
Dome Pete	2115	$44	41¾	44	+1⅝
D Bridge	125	$32½	32½	32½	—¼
D Citrus	100	$12¾	12¾	12¾	
D Coal pr	650	$35	35	35	
Dofasco	2515	$29¼	29	29	—¼
Dofasco p	50	$72	72	72	
Dom Glass	300	$13	13	13	—¼
D Glass pr	400	$13	13	13	—1
Dom Store	9188	$14⅛	13¾	14⅛	
Domtar	5995	$18¼	17⅞	18¼	+½
Domtar pr	600	$14½	14½	14½	+¼
D Textle	4270	$9½	9⅜	9½	+⅛
Donlee M	1825	$6	5¾	6	+⅛
Douglas L	400	325	325	325	—10
Dover Ind	100	$19¾	19¾	19¾	—1
DRG Ltd	1400	$9¾	9½	9¾	+¾
Dr Mc C A	1615	$12	11¾	12	+⅜
Du Pont	404	$32¼	32⅛	32¼	+¼
Dylex Ltd	900	$23¼	22¾	22¾	—½
Dylex LA	7628	$23	20⅞	23	+2
E-L Fin w	300	395	380	395	—5
Electro K	700	265	260	260	—15
Electro ltd	1900	$18⅞	18¾	18¾	
Emco	1900	465	455	460	—5
Exquisite	600	350	325	350	+25
Fairview	1350	$15⅞	15¾	15⅞	+¼
Falcon	7441	$59	56⅛	59	+2⅞
Fed Grain	2800	$8⅝	8½	8½	
Fields S	800	$19¼	19	19¼	+¼
F City Fin	2025	$19	18⅝	18⅝	—⅛
Fleet Mfg	4600	205	200	205	+5
Foodex S	3396	$10	9½	9½	—½
Ford Cnda	470	$99¾	97½	98¼	—1¾
F Seasons	820	$9	9	9	—¼
F Season w	z40	545	545	545	
Fraser	150	$15¾	15¾	15¾	—½
Galt Ml Irn	100	$7	7	7	
Gaz Metr	1584	$5	495	5	
Gaz 5.40 p	50	$70	70	70	
Gaz 5½ p	150	$70	70	70	
Gaz M 63w	4000	26	25	25	—5
Gaz M 66w	z30	125	125	125	
Gen Baker	100	295	295	295	
GDevelop	300	$12¾	12¾	12¾	—¼
Genstar L	3200	$16¾	16¼	16¾	+¼
Gnstar L w	z30	600	600	600	
Gerin 1st p	600	$9¾	9⅝	9⅝	—⅛
Gesco Dis	300	$8¼	7⅞	8¼	+¼
Glendale	z25	$12½	12½	12½	
Glengair	5725	170	150	165	+15
Gleng B p	337	300	300	300	
Gleng A w	2000	36	35	35	—4
Gold Crest	600	$8½	8½	8½	
Graft G	2500	$37	37	37	—½
GL Paper	430	$17¾	17¾	17¾	—¼
GL Pap w	400	335	330	335	+5
GL Power	8617	$23¼	22⅞	23¼	+⅜
GN Capital	1125	$8⅝	8½	8½	—⅛
Gt W Life	245	$75	74½	75	+½
Gt West S	1360	$6	6	6	—⅛
Grey G	100	$6⅛	6⅛	6⅛	—⅛
Greyhnd C	200	125	125	125	
Greyhnd	263	$23⅝	23⅜	23⅜	
GS WCI B	200	$20	20	20	
Guar Trst	350	$14⅝	14½	14⅝	+⅛
Gulf C	26683	$41¼	39⅞	40¼	+⅜
Halifax D	1350	200	200	200	
H Group	1250	$14⅜	14	14	—⅜
Ham Tr	100	$18⅝	18⅝	18⅝	
Hand Chm	200	375	375	375	
Hardee	5100	105	100	105	+5
Hardee pr	10	$100	100	100	—10
Hard Carp	300	$26¼	25	26	—½
Hard Crp A	1285	$25⅝	25¼	25½	
Harris JS	200	295	295	295	+15
Harveys F	8800	120	120	120	+5
HWood A	800	130	130	130	—5
HWood B	950	21	20	21	
Hawker S	1262	380	375	375	—5
Hawker pr	25	$63½	63½	63½	—½
Hedway C	100	450	450	450	—25
Hom eA	1795	$41¼	40¾	41¼	
Home B	100	$39½	39½	39½	+½
Horne Pit	300	355	355	355	+5
H Bramor	210	$6¾	6¾	6¾	—⅛
Hoden DH	1500	$6½	6¼	6½	—⅛
Hudson	12345	$19¼	18¾	19	+⅜
HB Oil Gas	1626	$57	56¼	56⅜	—⅜
HB Oil G pr	75	$60	60	60	+¾
Huron Eri	1310	$33½	33¼	33½	—¼
Husky	13430	$18½	18	18½	+½
Husky D w	2425	540	525	525	—5
Husk yE w	1900	665	640	660	+10
IAC	550	$21	20⅞	20⅞	—⅛
IAC w	3000	860	855	860	+10
Imasco	2395	$28	27½	28	+⅜
Imp Gen	800	$5¼	5¼	5¼	—¼
Imp Gen w	500	100	100	100	
Imp O	30869	$50¾	48¾	48¾	—⅜
Indal Can	200	$14¼	14	14	—½
Inglis	100	$18¼	18¼	18¼	
Inland Gas	2950	$11¾	11⅝	11¾	+⅛
Inter-City	600	$9½	9½	9½	
Inter C A p	100	$18	18	18	
Inter CA w	500	550	550	550	+15
Infrmetco	750	390	375	375	—20
IBM	z29	$385	382	382	
Inco	25516	$31½	30¾	31⅛	—¼
Int Util	7375	$23⅜	23⅛	23¼	
Interpool	620	$18¼	18¼	18¼	+¼
Int Div	1300	265	250	265	+15
Intpr Pipe	5360	$28¾	28½	28¾	+¼
IPipe w	14900	$12⅜	12⅛	12⅜	
Ipsco	4175	$15¾	15⅝	15⅝	
Inv Group	z50	$10¾	10¾	10¾	
Inv Grp A	3350	$11¾	11⅝	11⅝	—⅛
In vGrp 5 p	500	$25	24½	24½	—½
Irwin Toy	686	$14¾	14½	14¾	
ITL Ind	8990	180	170	175	+5
Ivaco Ind	1000	$24	23½	24	+⅞
IWC Com	920	400	400	400	+10
Kaiser	22200	190	180	185	—5
Kaps Tran	3300	$11⅝	11⅜	11½	+⅛
Keen Ind	1700	$10	10	10	
Keeprite B	2625	$14⅞	14¾	14⅞	
Kelly D A	600	$7⅞	7¾	7⅞	—⅛
Kelsey H	3500	$13¼	12	13	—¾
Kenting	350	$9⅜	9⅜	9⅜	—⅛
Koffler	300	$19	19	19	
Koffler A p	100	$9½	9½	9½	
Koffler w	100	895	895	895	
Labatt	3019	$30½	30	30¼	+⅛
Labatt pr	550	$31	30⅞	31	+¼
Laidlaw M	2350	$17	16½	17	+½
Lailaw A p	200	$50	48⅞	50	+2
Lnt Cem	3800	315	310	315	—5
Laura Sec	266	$11¾	11¾	11¾	
Lau Fin	1040	$12⅜	12¼	12⅜	+⅛
Lau F 1.25	810	$16	15⅞	16	—⅛
Leigh Inst	1440	$10	10	10	—⅛
Levy A pr	300	$5¾	5¾	5¾	—⅛
Life Inves	4735	$6	5	6	+½
Life Inv w	7950	90	45	85	+40
Livingsto	300	$12	12	12	—¼
Living w	276	800	785	800	+20
Lob Co A	196	$6	6	6	
Lob Co B	1360	$5⅞	5¾	5⅞	
Lob Co pr	309	$31¼	31	31¼	
Lob G A pr	677	$19¼	19⅛	19⅛	—⅛
Lob G B pr	z35	$20⅜	20⅜	20⅜	
Loeb M	6780	485	480	480	
Maclarn A	100	$19⅞	19¾	19¾	+¼
MB Ltd	4030	$25⅛	24⅝	24⅝	—⅜
Magna El	600	$9½	8¾	9½	+1
Magnason	100	$15¼	15¼	15¼	+⅛
Magnetics	1590	96	90	90	—8
Maislin I	1650	$12⅞	12¾	12¾	+¼
Major H D	1100	240	235	240	+10
M Lf Gard	z31	$27½	27½	27½	
M Lf Mills	225	$18½	18⅜	18⅜	—⅛
Maplex M	100	350	350	350	—25
Maritime	334	$23	22¾	22¾	
Martim A p	500	$10¼	10¼	10¼	
Markboro	520	$8⅞	8⅞	8⅞	+⅛
Markel F	2350	$10¾	10	10¾	+1
Mas-F	30154	$19⅜	18⅞	19	+½
McGraw H	4950	$6¼	6⅛	6¼	
McLaghin	978	$16¾	16⅜	16½	+½
McLagn w	750	915	890	915	+40
MEPC	1420	$9⅛	8⅞	9⅛	+⅛
MEPC p	z30	$19⅛	19⅛	19⅛	
MEPC w	900	375	360	370	
Melchers	200	$7	7	7	—⅛
Melton R E	1800	290	290	290	—10
Mercantil	600	$23¾	23¾	23¾	
Met Stores	100	$24	24	24	—½
Met Trust	z42	$21¾	21½	21¾	
MICC	125	$32¼	32¼	32¼	
Microsyst	4255	$10⅛	10	10⅛	
Micrsys w	800	525	505	525	+10
Milt Brick	400	450	450	450	
MLW Wor	100	$16⅛	16⅛	16⅛	
Moffat	600	$11¾	11¾	11¾	—⅜
Molson A	1599	$29½	29¼	29⅜	+¼
Molson B	100	$28⅜	28⅜	28⅜	—⅛
Monenco	200	$10	10	10	
Mnt Trst	125	$19½	19½	19½	—½
Moore	3742	$52½	52⅛	52⅛	+⅛
Morse A	600	$10¾	10¾	10¾	—¼
MTS I	10700	60	55	56	—4
Murphy	400	$8¾	8¼	8¼	—¼
Murritt P	5800	340	330	340	+5
Nabrs Dlg	800	$15½	15½	15½	+½
NaChrs I	3820	$5¾	5⅜	5¾	
Nat Drug	z25	$6¼	6¼	6¼	
N Hees Ent	900	250	250	250	
Nat Sea A	865	$10½	10½	10½	+½
Nat Trust	75	$46	46	46	—¼
Neonex	14800	460	440	460	+5
NB Tel	325	$15	15	15	—⅛
NB Tel A p	z25	$19¾	19¾	19¾	
NPro D	15700	29	25	28	—1
Nfld Tel A	200	$20	20	20	—¼
Nia Wire B	z50	$18	18	18	
Noma Ind	700	$9	8¾	9	+¼
Nordair L	3050	$5¾	5⅜	5⅜	—⅛
Nordair L	3050	$5¾	5⅜	5⅜	—⅛
NCtrl G	12240	$12	11½	11¾	
Nor Ctl 65p	100	$36	36	36	
Nor Ctl B p	1550	$24⅝	24⅜	24½	—⅛
Nor Ct 270 p	50	$37	37	37	—1
Nor Ct 150 p	1150	$25¼	24¾	25	—⅛
Nor Ctl w	2675	450	430	435	—25
Nowsco W	395	$11¾	11¾	11¾	+¼
NSI Mark	2385	$6¾	6½	6¾	—⅛
NuWest D	400	$9⅜	9⅜	9⅜	—⅛
NWL Fis	z80	290	290	290	
Ocdentl Pt	2000	$11¼	11⅛	11¼	
Oceanus I	z143	100	90	95	
Oil Patch	3100	475	465	465	
Ontario Tr	900	$10¾	10⅝	10⅝	
Orlando R	920	$11¼	11	11¼	+⅛
OSF Ind	2305	$10	9⅞	10	+⅛
Osh A	10230	$10⅜	10¼	10⅜	+⅛
Oshawa w	3200	91	90	91	+1
Pac Pete	4905	$42¾	42¼	42¼	—1
Pac West A	4500	$12⅛	12	12	—¼
Pancana I	4600	275	260	260	—10
Paulin	700	$5	490	490	—10
Peel Elder	900	$27⅛	26¾	27	+½
Peerless	1800	$15½	15¼	15⅜	+⅛
Pembin A	8800	$5¾	5½	5½	—⅜
Pembin B	900	$5¾	5¾	5¾	
Pemb D p	47	$27	27	27	
Penningtn	100	$11	11	11	+⅛
PC Jwl A	1600	$25¾	25¾	25¾	+¼
PDept S	11395	$22⅞	22	22⅞	+⅞
Petrofina	125	$28	28	28	
Phillips Cb	900	$12½	12¼	12¼	—¼
Pitt Eng C	1300	$11¼	11⅛	11⅛	—⅛
Pow Corp	1925	$13⅞	13⅝	13⅞	+¼
Pow Crp pr	50	$32⅝	32⅝	32⅝	
Pre Cable	z15	$17⅜	17⅜	17⅜	
Pre Trst	z10	$39	39	39	
Price Com	2530	$12⅝	12	12½	—¼
Provigo	200	$8½	8½	8½	
Q Brdcast	1600	$6¼	5⅞	5⅞	—⅜
Que Tel	271	$17	17	17	—¾
Quinte C	800	150	145	150	+5
Quinte A	2500	150	145	150	
Rank Org	2100	$24¼	23½	24¼	+½
Realty CA	600	$6	6	6	
Realty C w	1400	340	325	325	—15
Reed Oslr	5465	$12⅛	11⅝	11⅝	—⅜
Revelstk	2500	$7	7	7	—⅛
Rileys D	225	205	205	205	—5
Ripley Int	600	$6	6	6	+¼
Riv Yarn	100	230	230	230	+5
Riv Yarn A	100	275	275	275	—25
R Little	4250	$5⅞	5⅞	5⅞	
R Little A	100	$6	6	6	
Rolland	100	$7	7	7	
Rothman	2800	$15½	15¼	15¼	—½
Rothmn w	3700	360	335	360	+35
Rothm 2p	2600	$19	18¾	18¾	—¼
Royal Bnk	6371	$37⅜	37	37	—¼
Royal Trst	843	$51	50	50	
Russel A	1050	$12¼	12	12¼	+⅛
StL Corp	z35	$19¾	19	19¾	
StL Corp p	25	$60	60	60	
St Maur	41400	110	100	105	
Sandwell	1000	330	320	320	—20
Sayvette	800	$5⅝	5½	5⅝	
Schneid b p	900	$13	12⅞	13	
Scintrex	1400	150	140	145	
Scot York	9960	$6½	6⅜	6⅜	
Scot Lasal	2600	490	475	475	—
Scotts	800	$22	22	22	
Seaway M	400	$6	5¾	5¾	—¼
Seaway pr	200	$5⅜	5⅜	5⅜	
Seaway w	100	51	51	51	
Seco Cem	100	$10¾	10¾	10¾	
Sec C	11600	53	37	53	+3
Selkirk A	2100	$12	12	12	
Shaw Pipe	150	$13½	13½	13½	
Shell A	6268	$60	58¼	59¼	+1
Shepherd	1000	$7¾	7⅜	7⅜	—⅜
Shully's	1500	300	300	300	
Silknit A	100	$5	5	5	
Silknit B	100	$5	5	5	
Silverwd A	650	$14⅛	13⅞	13⅞	—⅛
Simpsons	1020	$29⅞	29½	29½	—⅜
Simpson S	709	$47	44¼	44¼	—2¾
Sklar M	3225	$9⅜	9⅛	9⅛	—⅛
Sklar W	100	640	640	640	+15
Skyline H	120	$7⅜	7⅛	7⅜	+⅛
Slater Stl	550	$12⅞	12¾	12⅞	+¼
Slater 6 pr	100	$15	15	15	
Slat W Can	6626	$17⅜	16¾	17⅜	+⅜
Soby Stor	z20	$6¾	6¾	6¾	
Sonor I A p	400	$5⅜	5⅜	5⅜	+⅛
Southam	975	$30⅝	30⅛	30⅝	+⅜
Spar Aero	550	425	415	425	+10
Stafford	2900	315	300	300	—25
St Brodcst	2000	$13⅛	12⅞	13⅛	+⅛
St Paving	2000	$7½	7½	7½	
Stelco	4895	$37	36¾	37	
Steinbg A	2905	$28	27¾	28	—⅛
Steintron	300	$6	6	6	
Stuart Hs	500	$7¼	7¼	7¼	+⅛
Stuart Oil	300	$8	8	8	
Surpass C	300	86	86	86	
Tancord	200	220	220	220	—30
Tele Cap	200	$8¾	8¾	8¾	
Teledyne	300	405	405	405	
Texaco	1205	$60⅞	60⅜	60½	
Texaco pr	102	$58½	58¼	58¼	+¼
Texas Gu I	5062	$17⅛	16⅞	17	+⅛
Thom N	11375	$13¼	12¾	13¼	+¼
Thom N pr	50	$48½	48½	48½	
Toromont	1900	280	270	270	—5
Tor Dm Bk	6314	$34⅛	33⅞	34	
Tor Star B	175	$71	71	71	+1
Traders A	2135	$23	22¾	22⅞	
Trader A p	195	$26½	26½	26½	+
Trader 66 w	200	$10⅝	10⅝	10⅝	+⅛
Trader 69 w	400	$11½	11½	11½	+¼
Transair	1260	305	305	305	—5
Trnsair w	2900	105	100	100	—5
Tr C Glass	400	$9½	9¼	9½	—¼
Tr Can PL	5741	$44⅛	44	44⅛	
Tr Can Pl p	125	$41½	41½	41½	
Tr Can A pr	40	$82	82	82	+½
Tr Can C pr	345	$55	54¾	54¾	—1
Tr Can P w	1215	$11¾	11½	11½	—½
Trans Mt	1410	$22⅞	22½	22⅞	+¼
Traviway	1850	$7⅝	7⅜	7⅝	+¼
Trimac	150	$12	12	12	
Trizec Crp	390	$18½	18½	18½	
Trizec w	500	52	52	52	—2
Turbo R	105	140	140	140	—10
Uap Inc	100	$23¾	23¾	23¾	—¼
Ultramar	3200	$7⅛	7⅛	7⅛	
Unican S	300	$5½	5⅜	5½	+⅛
Unicorp F	2800	225	220	225	
UnAcc Clp	50	$42¼	42¼	42¼	—3¼
Un Carbid	1855	$16¼	16¼	16¼	
U Gas	24741	$12¼	12	12	—¼
UGas A pr	25	$43	43	43	
UGas B pr	50	$41	41	41	
Union Oil	400	$18¼	18	18¼	+¼
U Corp B	780	$16½	16¼	16½	
Un Fn Mgt	500	475	460	460	—15
Un Tire	4800	255	240	240	—20
Uni Trust	1000	$11⅝	11½	11½	—½
UWbn 6¼p	25	$40½	40½	40½	+½
Un Wbn w	z20	125	125	125	
U Sections	400	$8	7⅞	7⅞	
Van Der	1300	$11¾	11½	11¾	+¼
Van Ness	100	51	51	51	—6
Versafd	400	$9⅜	9⅜	9⅜	—⅛
Venpower	800	115	115	115	+5
Versaile	800	$6	6	6	+⅜
Versatl A	3350	$5¾	5⅝	5⅝	
Vic GTr	150	$33	32¾	33	+¼
Villcentre	200	$6¼	6¼	6¼	
Walax	545	$11⅞	11⅞	11⅞	+⅛
Walk GW	5360	$52⅞	52¼	52⅜	—⅜
Weldwod	600	$13⅝	13½	13½	
Wstburne	800	$16¼	16	16	
Wburn wt	200	$11¼	11¼	11¼	
Wcoast Pt	1500	$9¾	9⅝	9⅝	
WPet A p	202	$29⅝	28½	28½	—1⅛
Wcoast	10768	$22	21¾	21⅞	—¼
Wcast w	12970	445	415	435	+10
WBrdcast	2800	$14	13½	14	+½
W Cdn Seed	100	$6¾	6¾	6¾	+⅛
WRealty	1000	$7½	7⅜	7½	
W Realty w	1400	310	305	310	+5
WSuppls A	650	$20	19	20	+1⅛
Westnhse	230	$25⅝	25½	25⅝	+¼
Weston	750	$17¾	17¾	17¾	
White Pas	2000	$11½	11½	11½	
White p a	z40	$21	21	21	
Whonok A	200	$18⅝	18⅝	18⅝	—⅛
Wiley Oil	750	$21⅞	21⅝	21¾	+⅛
Winco S	350	$9⅝	9⅜	9⅝	+⅛
Wix Corp	225	$7	7	7	+⅜
Wood Alex	100	375	375	375	
Woodwd A	1375	$31½	31⅛	31½	+¼
YR Prop	z15	$11⅞	11⅞	11⅞	
Zellers	28134	$19⅞	19⅜	19⅞	—⅛
Zenith	1100	270	270	270	
Trust Units					
TD Rlt un	3050	$32⅜	32	32⅜	+⅜

Toronto Oils

Stock	Sales	High	Low	Close	Net Ch'ge
Alt East G	9350	860	850	860	+10
Alminex	1400	630	620	620	
Am Leduc	7000	6½	6½	6½	
A Quasar P	2400	$11¾	11½	11⅝	+¼
Asamera	2408	$13¼	13⅛	13⅛	
Bracell P	100	240	240	240	
Calvert	2600	7½	7	7	—½
C Geo	15120	245	235	240	+5
CNor W	32060	$10⅞	10⅛	10¼	—⅝
CS Pete	7200	780	765	765	—10
CS Pete w	1620	400	380	385	—15
C Bonza	12100	169	163	163	
CE Gas	21000	395	385	395	
C Home	17900	$11	10¾	10⅞	+⅛
CLI Pete	1545	35	35	35	
C Reserve	2400	615	600	610	+10
Cdn Sup O	7040	$57½	56½	57½	+1½
Charter O I	z10	390	390	390	
Chieftan D	7460	$17	16¾	16⅞	—⅛
Clar KCan	3300	290	280	280	
C West P	z57	105	105	105	
Coseka R	5122	385	375	380	+10
Decca R	1200	545	540	545	—5
Francana	2200	$12¾	11¾	12	+½
Gr Plains	4395	$34¼	34	34	—¼
Gt COilsds	250	810	805	810	+10
Huston	37052	405	390	400	
Inter Tech	8000	55	50	50	—3
Lochiel	9800	266	260	264	+6
Merland E	2000	91	90	90	—2
Midcon	34500	64	61	64	+4
Min Res	22983	84	76	83	+3
N Pete	25900	79	73	77	+3
NC Oils	7800	790	780	785	
Northld	4000	54	51	54	
Numac	19720	$23¾	22⅜	23½	+1⅛
Oakwod	17300	240	234	240	+2
Page Pet	876	355	340	355	+20
P cean	11961	$14½	14⅛	14⅛	+⅛
PanCdn P	5085	$16	15⅝	15¾	—⅛
Petrol	200	132	132	132	
Pinnacle P	6900	26	22½	24	—6
Place G	12200	73	71	71	—2
Peyto Ils	7619	480	465	480	+5
Puma P	20000	118	112	115	+5
Puma P w	2900	72	70	72	+7
Ram	10600	300	285	299	+4
Ram r	56600	13	9	11	
Ranger	760	$28⅞	28⅜	28⅜	—½
Scurry Rn	4500	$16⅜	16⅛	16⅛	—⅜
Siebens	8547	$13¼	12¾	13¼	+⅛
Sogepet	700	195	190	195	+9
Spoon	21600	62	60	60	
Sundle	23100	640	620	625	+20
Total Pet	8800	900	890	900	+5
Total P A p	100	$18¾	18¾	18¾	+
Tr Can Res	7850	163	157	163	+8
U Can	16000	715	680	700	+15
Ulster P	20300	107	101	104	—3
Voyager P	1550	715	710	710	—5
Wco Dev	500	210	210	210	+5
W Decalta	3350	635	625	625	

TORONTO MINES

Stock	Sales	High	Low	Close	Net Ch'ge
Acme	17500	18	17	18	—2½
Adanac M	4000	59	56	59	+3
Advocate	850	126	110	115	—20
Aldona	z303	29	29	29	
Am Larder	1500	45	45	45	
Ang R	17750	97	90	92	+2
Ang UDev	9100	116	111	115	—1
Argosy	4900	25	25	25	
Avoca M	z200	33	33	33	
Bankeno	4800	780	775	775	—15
Barex	5500	9	9	9	—1
Bary Expl	4000	73	67	67	—5
Betlm	7770	$14¾	14⅛	14½	+¼
Bl Hawk	1200	103	103	103	—7
Brameda	2428	80	76	79	—1
Brenda M	3000	390	380	380	—20
Brunswk	8211	350	325	350	+20
Calmor IB	1000	53	53	53	+6
CMines	16000	17	15½	17	+1½
Camflo	3400	410	390	390	—10
Cam Chib	3400	570	555	565	—25
C Tung	200	168	168	168	+6
C Lencour	500	18	18	18	
C Mal	16500	16	16	16	+1
C Merrill	100	715	715	715	+5
Captain	3000	3½	3½	3½	—1
Cassiar	4770	$10⅞	10⅝	10⅝	—¼
Cent Pat	5000	115	110	112	—2
Chemaloy	7320	245	240	245	—1
Chi bM	1000	29½	29½	29½	
Chimo	1700	102	98	102	+3
Coch Will	2500	32	31	31	—1
Coldstm	2979	290	283	283	—7
Co Met	10500	16	15	15	
Con Fardy	6836	38	36	36	+1
C Durm	10376	40	34	40	+4
C Mrbn	39100	140	131	134	—6
C Morisn	5750	160	155	157	+3
C Neg	68000	2½	2	2	
C Nichl	14000	5½	5½	5½	
C Ramb	80425	360	300	310	+15
Conwest	2890	530	525	525	
Coprcorp	6000	11½	11½	11½	
Cop F	14500	145	135	140	—5
Craigmt	7575	575	550	575	+15
Cstland	z226	7	7	7	
Crowbank	1000	3½	3½	3½	—½
D'Aragon	z300	15½	15½	15½	
Deer Horn	6000	4	4	4	
D'Eldon a	3877	44	43½	43½	+½
Denison	1365	$26⅞	26⅜	26⅞	+⅜
Dicknsn	2600	191	181	185	—5
Discovry	500	65	65	65	
Dome	355	$68¾	68¼	68¾	+¾
D Explor	4700	96	93	93	—7
Dunraie	1000	27	27	27	
Dynsty	10400	780	715	765	—10
Falcon C	2625	$11⅜	11¼	11¼	—⅛
East Sull	500	207	207	207	
F Mar	5360	33	32	32	
Frobex	7200	28	27	28	+1
Fort Relnc	z250	26	26	26	
Giant Yk	215	675	675	675	+20
Goldray	z200	40	40	40	
Gnt Masct	4512	530	515	525	+5
East Mal	100	190	190	190	+19
Gibraltar	2400	765	750	750	—10
Goldrim	8000	7½	7	7½	+½
Gduc	26950	210	201	210	+5
Granisle	1650	635	625	630	—20
Green Pnt	5000	11	10	10	—1
Hallnor	200	115	115	115	
Highmont	3200	100	98	100	—5
Hollinger	225	$41	40¾	41	+½
Huds Bay	5245	$20	19¾	19¾	—¼
Hydra Ex	z20	9½	9½	9½	
Int Bibis T	z200	7	7	7	
Int Mogul	3346	$13¼	12⅞	13	—⅛
Int Obaska	2200	26½	26½	26½	+½
Irish Cop	5500	5	5	5	
Iso	15550	250	236	250	+10
Joliet	3000	21½	21	21½	+½
Jonsmith	4000	8	8	8	—1½
Jorex	41100	87	81	87	+6
Joutel	5000	39	37	37	—2
Kam Kotia	6000	40	39	39	
Kerr Add	4670	960	945	960	+10
K Anacon	6133	17	16	17	—1
Kirk Min	9036	6	5½	5½	—1½
Lab Min	100	$40½	40½	40½	+½
Lacanex	1500	51	51	51	
L Osu	6500	2½	2	2	
L Shore	550	260	260	260	+8
La Luz	1400	305	300	305	+5
Lost River	2000	585	575	580	+5
Lytton M	1910	182	175	182	+7
Lytton r	327503	½	½	½	
Madeline	6710	315	305	310	—5
Madsen	3000	54	53	53	+1
Malartic	z100	66	66	66	
Man Bar	3000	42	39	42	+3
Match	2937	6	5½	5½	—½
Mattgmi	1300	$37	36⅝	37	+⅜
M Adam	30800	40	38	38	—2
McInt	17580	$46	40	46	+5
Mt Wright	z250	18	18	18	
Multi-Mi	2000	36	34	34	—1
Mymar M	777	30	30	30	+5
NBU Mine	6200	225	215	220	+10
New Cal	5000	24	23	23	—½
Newconx	100	495	495	495	+5
N Dimens	2000	25	25	25	
N Gvue	11500	18	18	18	
Newlund	1700	20	19	19	—1
Newnor	9000	6½	6	6½	
N Que Ragl	1700	460	450	460	+10
Nick Rim	1700	8	8	8	
Noble	12200	199	187	193	+5
N Canada	9600	92	80	92	+12
Northgat	8400	485	445	455	—20
N Rock	1000	90	90	90	
Obrien	17000	26	25	26	+1
Orchan	500	430	430	430	
Osisko	500	22	22	22	
Pac Coper	3400	135	125	125	—5
Pamour	3250	305	300	300	
Pan Centr	2057	290	285	290	+9
Patino N V	500	$19	19½	19½	—1
Pick Crow	1000	23	23	23	—2
Pine Point	1214	$26	25¾	25⅞	+⅛
Placer	1009	$40¼	40	40¼	+¼
Prado Exp	2400	180	175	175	
Preston	2600	830	830	830	
Pure Silv	2500	152	150	150	—5
Que Man	1000	8½	8½	8½	
Que Sturg	7022	78	75	78	
Rayrock	5500	95	94	94	
Rio Algom	2850	$18⅝	18⅜	18½	—⅛
Rio 580 pr	120	$81¼	81¼	81¼	—¾
Roma n	9640	610	570	605	+25
Ryanor	571	7	7	7	
St Fabien	1000	10	10	10	
Satellite	500	4	4	4	+½
Sherritt	7982	$13¼	13	13	—¼
Sigma	100	905	905	905	—5
Silvmq	2050	13	12	12	
Stnrck I	1135	35	34	35	+1
Steep R	5900	171	170	171	
Sud Cont	8000	38	36	38	+2
Sullivan	2592	220	210	220	+5
Sunbrst E	8000	10½	10½	10½	
Tara	10775	$16	15⅝	16	+⅞
Teck Cor A	1660	410	400	410	+10
Teck Cor B	1509	365	360	365	+5
Texmt	11500	26	25½	25½	
Texore	5000	11	11	11	+1
Tex-Sol	5500	40	39	40	+1
Thom L	7000	23	22	23	+1
Tombill	1000	58	58	58	—2
Tormex M	200	125	125	125	
Tribag	2000	40½	40½	40½	
U Asbesto	3500	350	335	350	+5
U Sisco	63495	310	280	300	+21
Upp Can	1700	250	247	247	—3
Vespar	2000	10	10	10	—2
West Mine	4300	235	222	235	+10
Westfield	3500	100	100	100	
Whithorse	1420	230	230	230	
Wilco	3000	13½	13	13½	+1
Willroy	1468	108	108	108	
Windfall	2200	10	9½	9½	
Win-Eld	2000	9	8½	8½	
Woodreef	8900	100	90	90	—7
Yk Bear	6900	310	300	305	—5
Yukon C	2100	95	95	95	
Zenmac	3000	7½	7	7½	—½
Zulapa	9000	9	8	8	—1

★ ★ ★

Primary Distribution

The shares of the following companies may be considered as being in primary distribution through the facilities of the Exchange pursuant to a Statement of Material Fact.

e — previously issued shares.

Stock	Sales	High	Low	Close	Net Ch'ge
Norlex	27000	25	16	25	+8

Closing Averages

NEW YORK (Dow Jones)

30 Industrials	1000.00	dn 4.81
20 Transport'n	223.15	dn 1.12
45 Utilities	119.28	dn 0.92
67 Stocks	323.92	dn 1.73

Volume, 18.39 million.

TORONTO

154 Industrials	218.38	dn 0.22
12 Golds	187.43	up 1.08
29 Base metals	82.65	up 0.16
19 Western oils	274.62	up 2.47

Volume, 3.42 million.

MONTREAL

65 Industrials	244.51	up .44
13 Utilities	158.53	dn .60
7 Banks	280.46	dn .75
8 Papers	98.93	dn .26
85 Composite	231.59	up .10

Volume 14 million.

Dollar

MONTREAL

U.S. dollar	.99 9/32	unch.
Pound sterling	2.32 7/8	—⅛

NEW YORK

Canadian dollar	1.00 39/64	+39/64
Pound sterling	2.34 21/32	—¼

Active Stocks

TORONTO

Volume		Close	Change
41400	St. Maurice Cap	1.05	
30869	Imp Oil	48¾	—⅜
30154	Massey-Ferg	19	+½
29623	Consumers Gas	17¾	—½
28134	Zellers	19⅞	—⅛
26683	Gulf Oil Can	40¼	+⅜
25516	Intl Nickel	31⅛	—¼
24741	Union Gas	12	—¼
22980	Cdn Breweries	5½	+¼
22200	Kaiser Res	1.85	—.05
	MINES AND OILS		
80425	Cons Rembler	3.10	+.15
68000	Cons Negus	.02	
63495	Untd Siscoe	3.00	+.21
41100	Jorex Mines	.87	+.06
37052	Houston Oils	4.00	
	NEW YORK		
244700	Pan Am	8⅞	—¼
236600	Nwst Airl	33⅝	—1⅞
225700	Matsushita El	29⅞	+1¼
192800	Va El Pw	22¼	—⅜
203000	Brit Pet	15¼	+⅜
192800	Va El Pw	22¼	—⅜
190200	AM Tel Tel	50¼	—1
178400	Gen Motors	78⅛	—2⅛
159100	Am Smelt	18⅜	1⅛
141300	Mt Fuels	82	—8⅜
137700	Marcor Inc	28⅝	—⅛
131900	Gulf Oil	26⅜	—⅛
127010	Coca Btlg NY	24½	—¾
109900	Talcott Na	18¾	—1
103200	Am Tel Tel Wt	8⅜	—⅛
99400	Travelers Cp	39¾	+⅜
	MONTREAL		
33932	Imp Oil	48¾	—⅜
22400	Zellers	20	+⅛
25200	Thomson News	13	
15150	Celanese Can	3.15	
14500	Reprox	8⅞	+½
11465	Rapid Data	15	+½
11416	Massey	19	+⅜
10308	BP Oil Can	40¼	+⅜
9455	Gul Oil Can	40¼	+⅜
9376	Peoples Strs	22½	+½
	MINES		
80700	Gaspe Que	.77	—.03
78000	Macdonald	.39	+.02
62000	Lithium Corp	.01½	—.04
48600	Amer Eagle	1.29	+.05
38500	Panacan	.34	+½

How They Finished

GROUP AVERAGES AT TORONTO

Banks	335.09	—1.19
Beverages	431.77	—2.08
Chemicals	112.24	—.14
Communications	468.11	+6.12
Construction Mat	150.83	+2.61
Food Processing	313.06	—.49
Gen manufacturing	202.35	—.91
Industrial mines	125.46	+.14
Merchandising	475.36	—2.34
Oil refining	342.19	—.52
Paper—forest prod	98.80	—1.99
Pipelines	256.65	+.87
Real estate	185.09	+1.35
Steels	223.34	—.57
Trust and loan	306.99	—1.38
Utilities	147.75	—.24
Miscellaneous	143.48	+.69

Up 6; Down 11.

Box Scores

TORONTO

	Thurs.	Fri.
Issues traded	820	814
Advances	279	235
Declines	260	295
Unchanged	281	284
New highs	37	22
New lows	34	28
NEW YORK		
Issues traded	1,834	1,816
Advances	561	518
Declines	954	951
Unchanged	339	347
New highs	34	32
New lows	46	34

Impasse Leaves Index at 1,000

NEW YORK (AP) — The stock market retreated for the fourth straight session Thursday, as investors, discouraged by the Vietnam impasse, sat on the sidelines.

The Dow Jones average of 30 industrials closed down 4.82 at 1,000.00, bringing its decline this week to more than 27 points.

The broad-based NYSE index of some 1,400 common stocks closed down .40 at 63.01.

In Canadians, advancing issues included McIntyre Porcupine which jumped 2 to $48, Massey, up ⅜ to $19⅝, Alcan, up ¼ to $22⅝, Distillers Seagrams, up ¼ at $45¼ and Granby Mining, up ⅛ at $15¾.

Mixed Bag

TORONTO (CP) — Despite sharp advances by oil and gas issues, prices managed only a mixed close in active trading.

Westinghouse Canada rose ¼ to $22⅝ after announcing it will spend $6 million next year to set up new manufacturing and distribution facilities at Hamilton.

Hardee Farms was up 5 cents to $1.05 after reporting sharply increased earnings in its fiscal year.

Massey-Ferguson, one of the most actively traded stocks during the session, was up ½ to $19 after announcing higher earnings for its fiscal year.

Cement Up

MONTREAL (CP) — Industrials and the composite rose while other sections declined in light trading. On the Montreal Stock Exchange, Canada Cement-Lafarge rose 3¼ to $60 and Moore Corp. 1 to $52½ while Dome Petroleum dropped 1¼ to $42.

Moderation

VANCOUVER — Prices were mixed in moderate trading. Key Industries was off 8 cents at .30 and Canterra traded unchanged at .36. In the mines, New Privateer was up 2½ cents at .12. In the oils, Albany rose 10 cents at .96.

London Stocks

LONDON (CP) — Closing stocks quotations in new pence unless pounds are indicated: Associated Brit Foods 68½, Blyvoor 220, Bowater Paper 218, Brit Am Tob 284½, Brit Assets Trust 92, Brit Leyland 33⅝, Brit Oxygen 82, Brit Petroleum 561½, Burmah Oil 480½, Canadian Pac 829, Charter Cons 226½.

Courtaulds 168¼, Distillers 170¾, Dunlop 105, EMI 197, Free St. Geduld 767½, Gen Elec 151¼, Gr Univ Strs 342, Hawker Siddeley 431½, Hudson Bay 993, ICI 288, Imp Tob 105.

Kloof 370, Marks and Spencer 290, Metal Box 317½, Rio Tinto-Zinc 219½, Second Scott Inv 117, Shell T and T 352, Tube Investments 462, Unilever 377½, Vickers 94¾, West Driefontein 13 3-16, Woolworth 109½.

Bonds: In pounds, Brit Transports 54¼, Brit 2½s Consols 25⅝, Treasury 8½s 80-82 60½, Exchequer 6½s 76 93 15/16, War Loan 3½s 35¼.

The Financial Times industrial index 510.2, down 6.0.

New York Market

	Close		
Alleghany	12¾	Kennecott	22
Allied Chem	29½	Kresges	46⅛
Allis Chalm	12½	Kiddo Inc	27⅝
Alcoa	54¼	Ling Tem V	9⅞
Amer Air	23½	Lockheed	9
Amer Can	31⅜	Lucky Strs	16⅜
AMF Inc	54⅜	Litton	12½
Amer Mtrs	8¼	McDn-Doug	33⅞
Amer SR	18¾	Magnavox	26⅞
Amer TT	51¾	Memorex	17½
Ampex	6	Merck	187½
Anaconda	19	Min MM	183⅞
Atl Rich	78	Monsanto	48¾
Avco	15⅛	Mont Ward	28¾
Avon Prod	135½	Motorola	27⅝
Bell Howell	56¼	Nat Airlines	29¾
Beth Steel	29	Nat Cash	30⅛
Boeing	25	Natomas	63½
Boise Cas	10¼	Newmont	27½
Bris Myers	66¾	Occid Pete	11⅝
Burl-N'thn	45¾	Owens Ill	42
Burroughs	117½	Pac Gas El	32⅛
Chase Man	54½	Pan Am	9
Celanese	38¾	Penn Cent	3
Ches-Ohio	46⅜	Pepsi Cola	85⅞
Chrysler	38⅛	Phillip Mor	29½
Coca-Cola	144½	Phillips Pt	42
Col B'cast	51	Polaroid	123
Comsat	64⅜	Proct Gam	8¼
Cons Oil-Gas	3⅝	Radio Corp	36⅞
Cont Oil	39⅛	Revlon	71⅝
Con Data	58⅞	Repub Steel	25⅛
Crown Cork	26⅝	Reynolds	50¾
Crown Zell	29¼	Reynolds pf	54¾
Delta Air	61½	Scott Paper	15½
Dow Chem	101⅜	SCM Corp	16⅝
Du Pont	175½	Sears Roe	114⅛
East Kodak	143⅝	Shell Oil	55¼
El Paso	20⅜	Singer	71¾
Fairchild	49¾	Sperry	48½
Fed N Mort	20¾	Exxon	84¾
Firestone	24⅞	Sun Oil	42¼
Ford	74½	Standard Cal	78½
Gen Dynam	25⅛	Swift	37⅜
Gen Elec	68½	Talley Ind	10½
Gen Instr	25⅛	Telex	75⅝
Gen Motors	78⅞	Texaco	36¼
Gen Tele	30½	Texas Gulf	17⅛
Gen Tire	26	Texas Instr	169½
Ga Pac	41⅛	Tr World	41⅝
Gillette	62¼	Un Carbide	49¾
Granby M	20⅛	Un Oil	39⅜
Greyhound	18⅝	Un Pacific	63⅝
Gulf Oil	26⅜	Untd Air	30
Homestk M	24	Untd Utl	22
Honeywell	130¼	Untd Brands	11⅜
Inland Steel	32⅛	US Rubber	15
IBM	387	US Steel	31⅛
Intl Harv	39	West Pac	17⅛
Intl Paper	40½	West'house	43¼
Int. Tele	57¾	Wyerhausr	55½
Itek	49¾	Woolworth	30⅞
Johns Manv	31⅞	Xerox	145¾
Kaiser Al	17⅝	Xtra Inc	25½
		Zenith	51¾

Commodities

	Open	High	Low	Close
Silver—New York (per oz.)				
Dec.	2.03.60	2.04.60	2.02.20	2.02.90
Jan.	2.04.60	2.04.60	2.02.10	2.02.60
Feb.	2.04.50	—	—	—
Copper—New York (per. lb.)				
May	49.80	50.15	49.80	49.90
Jan.	48.20	48.60	48.20	48.40
March	49.10	49.45	49.05	49.20
Lumber—Chicago (per 1,000 b.f.)				
Jan.	157.20	157.50	155.60	156.90
March	154.00	154.00	152.20	153.00
May	145.00	146.30	145.50	146.30
Pork Bellies—Chicago (per lb.)				
Feb.	48.30	49.30	48.12	49.00
March	47.30	48.20	48.15	47.75
May	46.30	47.15	46.20	46.90
Plywood—Chicago (per 1,000 s.f.)				
Jan.	167.00	170.00	163.10	167.00
March	152.00	154.00	149.20	149.20
May	147.00	147.50	144.50	145.00
July	141.40	141.90	138.50	138.50
Sept.	136.50	137.50	134.00	134.00
Gold—Winnipeg (per oz.)				
Jan.	64.55	64.55	64.55	64.55
April	65.30	65.32	65.30	65.32
July	66.31	66.31	66.31	66.31
Oct.	67.20	67.20	67.20	67.20

Egg Market

	Prod.	Whlse.
Grade A large	51c	63c
Grade A medium	47c	59c
Grade A small	31c	43c
Grade B	28c	40c

VANCOUVER TRADING

Stock	Sales	High	Low	Close	Net Ch'ge
INDUSTRIALS					
All Can B	1510	195	190	195	
All Can A	555	200	190	190	—5
Ath Col	50	200	280	280	
Austin Inv	500	35	35	35	
Baldwin H	500	150	150	150	
Bank BC	1500	$21	21	21	
Block Br	1250	280	265	265	
BC Tel	100	$21½	21½	21½	
Can Alld	100	$8	8	8	
C Javelin	1000	$6¾	6¾	6¾	
C Pacific	200	$15⅝	15⅝	15⅝	
Cantera	7000	36	36	36	
Capt Int	1650	295	290	295	—5
Centura In	3500	63	60	63	
Col Brew	100	335	335	335	
C Cel pr	4200	320	320	320	
Cominco	200	$24⅛	24⅛	24⅛	
Cons Bear	200	365	365	365	+5
Cornat In	500	275	275	275	
Crestwd	1000	115	90	90	—25
Dawson D	400	$6¼	6¼	6¼	
Delta Pref	320	300	300	300	
Delta Hotel	3050	310	300	310	
Doman	600	$14	13⅞	13⅞	
Dunhill D	550	170	165	165	
EDP Indus	9000	39	39	39	
Fidelity Tr	400	310	310	310	
Finning Tr	100	$13⅞	13⅞	13⅞	
First City	800	$19	18½	18½	—¼
Gt Nt Land	600	94	94	94	
Gt P Ind	2000	180	180	180	
Greg Ind	200	155	155	155	—25
Grouse M	500	210	210	210	
H Canada	100	445	445	445	
Imp Marine	1000	21	21	21	+1
Inid N Gas	800	$11¾	11⅝	11¾	
Inter Ld	100	$6½	6½	6½	
Intl Visi	2500	39	38	38	—1
Ionarc	2500	210	220	215	+5
Kaiser R	300	185	185	185	+10
K Deyong	350	210	200	210	
K Indust	13750	35	30	30	—8
Keyston	100	325	325	325	
Madill Ltd	100	$9¼	9¼	9¼	
NW Sports	690	$6¾	6½	6¾	
NW Fin	317	285	285	285	
Pace	1350	65	65	65	+4
P N Gas pr	100	$20	20	20	
PWA	307	$12⅛	12⅛	12⅛	
Portcom	104	$75	73	73	
Pot Dist	150	430	430	430	—10
Proflex Ltd	200	260	260	260	
Q Brdct A	200	$5⅞	5⅞	5⅞	
Radatn	100	$7⅛	7⅛	7⅛	—⅛
G Sparlin	1400	275	270	275	+10
Thermo P	23150	140	120	125	—20
Tokar	1600	300	285	300	+5
Trans Am	260	65	65	65	
Wardair	1500	290	280	280	
W Trans	100	$21⅞	21⅞	21⅞	
WARRANTS					
Hbrough Rt	2500	33	30	30	
CP Inv w	5000	215	215	215	
Melton A w	400	180	180	180	
OILS					
Alska K	200	54	54	54	
Albany Oil	55310	98	89	96	+10
Alta Cop	6000	60	60	60	
Allied R	2625	60	59	60	
Blindry	2000	135	131	135	+5
C Hdrogas	1000	121	121	121	+1
Cparal	6000	39	37	37	—3
Colonial	1500	105	104	104	
Caplex	1017	90	81	81	
Cmercl	1000	12	12	12	—1
Coseka R	19000	385	375	370	+5
Davoil N	200	25	25	25	
Delta P	5500	39	36	39	—1
Earlcrst	3200	5	5	5	
Embassy	1000	45	45	45	
Five Star	110000	10	10	10	
Freehold	4050	60	55	56	—4
Futurity	2000	25	21	25	
Giant Reef	200	21	21	21	
Gold West	1000	8	8	8	
Greenind	1183	110	105	110	+5
Montery	26470	58	53	56	+1
M M State	1600	240	225	240	+5
P R Pete	8000	17	16	16	
Plains P	16000	39	36	39	+1
Pondry	800	110	110	110	
Rand R	7500	74	70	72	—2
S Christal	500	60	60	6	—1
Stampede	1145	60	56	57	—2
Texacal R	2000	17	16	16	—1
TC Res	1019	160	160	160	
Vargas	2500	18	17	18	+1½
West Ex	7500	6	6	6	—1
Whistler	1000	21	21	21	+3
W Gold	34700	26	22	26	—1
WARRANTS					
Puma wts	500	73	73	73	
MINES					
Acheron	17500	25	23	23	
Adanac	1200	59	56	59	
Adonis M	8500	82	75	75	—5
Afton M	100	775	775	775	+25
Alice Lk	5330	12	12	12	
Alwin	8700	17	16	16	
Andex M	9000	13	13	13	
AngO B	24500	70	55	70	+16
Arcadia	13500	20	18	20	—1
Ardo M	6000	15	14	14	
Arlingtn	2000	11	11	11	+1
Atlas	22300	45	40	45	+1½
Attila R	3100	80	75	80	—5
Avino	2900	13	12	13	
Azure R	200	14	14	14	—1
Barrier Rf	12500	46	43	45	—2
Bthrst N	9000	70	68	70	
Beaumt	26200	8½	5	7	—1½
Bell Moly	3000	14	13	13	
Benson	2500	15½	15	15½	+½
Beth Cop	700	14¾	14⅛	14¾	+¼
B Gulch	1500	21	20½	20½	—½
Blue Star	5500	4	3	4	
Bow Riv	12200	25	24	25	+1
Brameda	700	80	80	80	
Brenmac	6000	29	27	27	
Blion M	14300	40	36	37	
Buyal Ex	1000	32½	32½	32½	+½
B X Devel	11700	44	41	41	—3
Calico	2000	15	15	15	
Calta	6200	41	40	41	
Cbridge	123000	19½	10	19½	+3½
C Branca	2000	15	15	15	—2
Canol	4000	17	16	17	+1
Cardigan	4000	23	15	15	—5
Casc Moly	3000	15	12	12	—3
Casino	6000	27	24	24	—2
Celtic M	26900	54	50	54	—2
Charta M	4500	20	19	19	—1
Chatway	5000	8	8	8	+1
Citex M	30000	23	21	23	+1
Coleman B	1300	305	305	305	+5
Colemn A p	1000	35	35	35	+3
Coluum M	3000	15	13	13	—2½
Columb Rv	1700	9	9	9	
Comet In	3100	160	155	155	+1
Cop Ex M	21200	77	73	77	+5
Cop Giant	1000	6½	6½	6½	
Cop Ridge	6000	20	20	20	—1
Cord Intl	50	105	105	105	
Coronet	3090	30	28	29	
C Silve	3000	24	23	24	
Cree Lake	2500	45	44	45	+4
Croyden	9500	500	450	500	+50
Cumont	500	25	25	25	
Dankoe M	2000	65	60	75	
Drkhwk D	14500	63	58	61	+5
Davenprt	13311	46	44	46	
Davis K	1000	50	50	50	
Demse M	2500	25	25	25	+2
Dolly Var	7200	37	35	37	+2
Dundee	1500	16	16	16	
Dusty M	2000	12	12	12	+2
Eagle R	4000	10	9	9	—1
Empire M	5000	5	5	5	
Enex	100	49	49	49	
Equat R	11500	17½	16	16	—1
Exeter M	2000	17	17	17	+1
Falaise	8500	5	3½	4	+1
Farwest	1000	3	3	3	
Flagstone	3200	12	12	12	+1
Ftune C	12000	9	8½	8½	—½
Fourbar	250	5	5	5	
Front Ex	1400	10	10	10	
Gen Res	5000	5	5	5	
Giant Ex	4000	25	24	25	
Gt Masc	1000	5¼	5¼	5¼	
Giant Vent	500	25	25	25	
Gibraltar	25950	755	730	730	—30
Gold Gat	23800	25	20	24	
Gold Riv	11500	83	81	82	—1
Granite M	30159	18	15½	17	—1
Gr N Pete	18600	43	43	43	—1
G Eagle	2240	16	16	16	
Gun M	21600	123	117	123	+6
Hart Riv	6000	5½	5½	5½	
Hearne	600	11	11	11	
Henrieta	11500	15½	15	15	—1
Highld Lod	8500	10	9	10	
Highwk	4000	9	9	9	
High Chief	2900	11	10	10	
Highld Val	15500	9	8	8	—1
Highmont	3900	105	98	100	—10
HBay Mtn	1000	5½	5½	5½	+½
Ice Statn	2000	13	13	13	
Imp Met	6000	14	13	13	+1
Inid Cop	7000	20	17	19	+3
Iskut	1500	18	17	18	
Jackpot	8000	16	14	15	
Jason Ex	4000	6	5½	5½	+½
Jaye Ex	700	3	3	3	
Jersey	1000	7	7	7	
Jericho	9000	7	7	7	+1
Jordesco	55900	33	27	33	+4
J Mining	12000	45	42	42	+2
Kalco	13000	25	24½	25	
Kamad	5000	95	95	95	
Kelvar M	15000	10	10	10	—1
Largo	7500	12	10½	11	+½
Larong M	11500	41	39	40	+2
Leemac	52000	61	55	57	—2
Lexingtn	6000	22	22	22	
Lon Pride	1500	4	4	4	
Lone Crk	1000	29	29	29	—1
Lori Expl	45500	47	44	44	—3
Lornex	600	615	605	610	—5
Makoo D	12500	26	24	25	
Mercury Ex	500	7	7	7	
M M Mng	7500	11	10½	11	
Minex	3500	16	15	15	
Mt Wash	1000	8	8	8	
Nadina	8700	40	37	37	
Nat Nickel	2700	8	6	6	—2
Native	2000	4	4	4	
New Cinch	3000	15	15	15	
N Cronin	5500	3½	3½	3½	
N Northca	100	8	8	8	
N Privatr	169120	12	9½	12	+2½
New Taku	3500	9	9	9	
Newvan R	5800	26½	26	26½	+½
Nickel H	18000	5	3	4	—⅛
Norcan	3000	4	4	4	
Norgold	1000	2½	2½	2½	
Northair	21500	28	27	27	
N Island	2000	10	10	10	—1
North Pac	13000	30	30	30	—3
N Homestk	1000	10½	10½	10½	
NW Vent	2500	40	35	35	
Oro	400	17	16	17	+½
Pacific S	250	3	3	3	
Parmt	2000	12½	12	12½	+1½
Pathfindr	4000	76	73	76	
Pat Slvr	2000	4	4	4	
Peel	1000	7	7	7	
Pine Lake	1000	8	8	8	+1
Pinnacle	6000	14	12	13	
Polaris	500	5	5	5	+1½
Primer	2000	11	10	10	—1
Pyramil	33900	20	19	19½	+½
Ramid Intl	1800	15	15	15	
Rayore	12350	19½	18½	18½	+1½
Riviera In	9500	28	26	26	—1
Rocket M	24000	10	9½	10	—1
Ring Hill	6000	33	30	32	+1
Sabina In	6000	165	155	165	+5
Seneca D	1056	73	73	73	—2
Sheba	1000	12	12	12	—1
Sierra	3200	190	185	193	
Silbak P	2000	7	7	7	
Silmil Ltd	1000	25	25	25	
Silv City	9000	15	11½	15	+4
Silvergk	1000	3	3	3	—1½
S Ridge	500	4	4	4	
S Spring	19500	56	54	54	—1
S Standrd	7225	63	61	61	—1
Skaist M	28500	40	33½	35	—4
Slocan D	3100	262	255	261	+1
Sonic R	150	33	33	33	
South Seas	8500	10½	8½	8½	
Spartan	3500	14	13	13	—2
Specair	6200	15	13	13	+1
Stall Lake	2500	67	65	65	—2
Stannex	1500	11	11	11	
Taseko	3000	15	14	15	
Tay Riv	500	14	14	14	
Texal D	15000	39½	23	24	—½
Torwest	13500	16	15	15	—1½
Trans Col	7000	8	7	8	
Trcon R	2700	20	18½	19	
Turismo	4000	10	7	10	+1
Tyee Lake	3500	16	15	15	
Untd Cop	2500	7	7	7	
Val Cop	1150	7½	7½	7½	
Vanada	1500	3	2½	2½	—½
Vestor	2000	50	50	50	—4
West Buff	1000	3½	3½	3½	
West Mns	1550	235	225	235	+15
Wharf Res	250	33	33	33	
White Riv	9400	22	20	22	+2
Zenith	8500	21½	21	21½	+1
WARRANTS					
Colmn B w	10000	70	70	70	

Interims

	Bid	Ask		Bid	Ask
Abaca	29	52	Hertz In	12	—
Abella	6	11	Highld	26	36
Able Ex	3	5	Hobo Ck	16	17
Acplom	20	22	Hlberg	7	—
Alakon	8	11	Honda	29	39
Alberni	40	50	Hub Min	16½	—
Alvija	7½	10	Ht Basin	5	10
Amal R	—	3½	Junpr	14½	15
Ambas	4½	5	Kaza	21	25
Amber R	15½	17	Kiglen	4	5
Anglo W	2½	7	Kendal M	55	65
A Res	40	45	Kismet	45	51
Arin P	15	24	Komo	8	8½
Aselo In	—	16	Lewes	3	5
Athena	11	15	L M Mns	—	55
Balfour	40	—	Low Val	2¼	5
Bt Mine	35	45	Lucky S	8	—
Belcara	52	57	Marlex	9	10
Bev Cal	49	50	McLeod	26	29
Bonus R	37	42	Milestn	7	10
Bwster	10	11	Mol Mac	5	6
Brn Ovrt	15	18	Mtana	10	12
Buckey	18	20	Mt Hyld	9	10
Cairn M	20	24	Mt Sick	—	20
Can Base	—	16	Nat Lake	—	13
Canwex	51	60	Nison	—	20
Cdwell	8½	12	Nstar	—	45
Carol	70	73	Norwnl	18	20
Ctex	6	7	Panther	14	—
Coast In	25	36	Payet R	8	12
Colby	25	29	Perry R	63	66
Cmand R	13	—	Plaza	21	24
Conjur	8½	10	P Stewrt	15	20
C Altair	48	—	Pcess	96	100
C Clev	7	9	Prism R	—	14
C M Mns	30	32	QC Expl	17	20
Cop Lk	22	26	Reako	77	80
Cval Res	15	21	Remar	14	17
Cynex D	25	28	Rchwd	125	140
Dalton	39	—	Rmrck	20	25
Darsi	6	9	Rob Mns	15	22
Dictatr	8	10	Robina	—	20
Donna	7	9	S Jacint	15	17
Dchestr	—	5	Shasta	28	37
Dorita	5	—	Silmnc	26	32
Dynamo	13	15	Skat R	80	85
Eagle B	32	38	Solmn D	17	—
Ftune Isl	20	30	S Mines	6½	8
Gvestn	73	75	Specltr	65	67
Gary M	7	—	Stelako	6	8
Geogst	150	155	Sunrise	5	—
G Dyne	65	75	Swim Lk	4	8
G Star	46	52	Tandem	55	60
Gt Met	8	—	Tanzila	10	12
Glyon	5	6	Teknol	10	14
Gmara	12½	—	Tnigan	52	68
Gdora Ex	6	13	Univex	52	55
Gdora	6	13	Vanalta	—	25
Gd Prix	55	60	Victor M	6	7
Gt World	30	—	W Sndrd	—	12
Gulf T	17	35	Wpsaw	12	13

MUTUALS–BONDS

MUTUALS	Bid	Ask
Acrfund	145	160
All Cdn Cm	857	959
All Cdn Div	952	1040
All Cdn Ven	442	483
All Cdn 4000	561	613
Amer Grth	660	725
And Eq	543	593
Ass Inv	618	624
Can Grth	640	703
Canagex	1134	1226
Cdn Gas En	1595	1753
Cdn Inv	534	586
Cdn Sec Gth	501	638
Cdn S A G	635	694
Cdn Trus	515	565
CSM Jap	1165	1280
Cap Grth	1119	1146
Cl Mut	724	795
Cm Intl	1556	1710
Cm Intl Lev	428	470
Cm Ven	830	912
Cr Inv	632	694
Cr Inv Stk	537	589
Dm Com	652	708
Dom Div	391	425
Drey Inc	1296	1417
Drey Intl	1321	1448
Eat Vik	619	674
Edu Eq	868	914
Ent Inv	685	753
Ex Fd Cda	679	744
Ex Intl Inv	217	
Fras Grth	353	388
GISCm	1241	1364
GIS In	426	469
Guard Ent	101	111
Guard Grth	1063	
GIS Cm	1241	1364
Grth Eq	893	981
Har Grth	788	864
Int Eng	284	312
Ind Grth	787	865
Int Grth	594	653
Int Inc	438	481
Inv Gr	1282	1402
Inv Intl	775	847
Inv Jap	803	878
Inv Mut	609	666
Mar Eq	360	393
Mut Ac	629	692
Mut Bd	1110	1220
Mut Grth	461	507
Mut In	550	
Natrusco	1719	1781
Nat Res	772	844
N.W. Eq	692	760
N.W. Can	569	625
N.W. Grth	608	668
Pac Cmp	799	799
Pac Div	622	622
Pac Res	336	336
Pac Ret	522	522
Pac U.S.	492	492
Per Mut	947	1038
Phil H N	1520	1550
Plan Res	495	544
Prin Grth	507	557
Princ Vent	294	323
Prv Mut	782	855
Prv Stk	652	713
Prud Grth	714	780
Reg Grth	1065	1170
Reg Ven	503	553
Ryfund	717	747
Temp Grth	883	965
Tim Inv	902	
Un Ac	579	636
Un Hr	328	360
Un Amer	226	248
Un Ven	443	476
Uni Sav Eq	815	896
West Grth	700	769
Xanadu Fd	402	441
INDUSTRIALS		
A.G.F. Spec	350	355
CPI Cm	11¾	12¼
Guard Grth	10	10¼
JI J Cm	90	100

BONDS	Bid	Ask
Cdas 5¾ 74	100.70	101
Do 8 74	105¾	106¼
Do 5½ 75	99½	100
Do 3¼ 76	91½	92
Do 3¼ 76	91½	92
Do 7 77	102½	103
Do 4½ 83	82½	83
Do 6½ 95	92	
Ont H 8¼ 97	103	103½
Ont 7¾ 97	98¾	99¼
Man H 8¼ 92	102¾	103¼
Nfld. 8⅛ 93	100	100½
CORPORATIONS		
Alt G 8 91	98¾	101
B M 7 78	97½	100
B M 7½ 77	99¼	101½
Bell 8 80	101	104
D 8 93	98	
D 8⅝ 93	101	104
BC Tel 7⅞ 95	95	
D 9⅛ 90	104	
D 9⅝ 92	106½	
D 8¼ 94	99	102
CP Ht 8⅝ 92	100½	103½
Cn G 8 92	98	101
Falc 7¾ 91	92	
Gulf 8⅝ 91	104	
HFC 8 92	94½	97½
INCO 8⅝ 91	103	
MHT 9 80	100	
Niag 8¼ 92	99½	102
Pan C 8⅛ 92	95	98
Pan C 8¾ 92	102	105
Ry Bk 7 91	98	101
SSR 8¾ 92	102	
TrGr 9 91	103	107
TCP 9 91	103	106
Ry Tr M 7¾ 79	98¾	101¼
Wstc 8 91	96½	99½
CONVERTIBLES		
Ackl 7½ 88	100	104
ALGT 7½ 92	154	161
C Gas 5½ 89	89	94
Gnstr 6½ 92	117	113
Home 5½ 92	115	118
Scy R 7¼ 88	90	94
TCP 5 89	107½	
Wsct C 5½ 88	85	89
Wsct 7½ 91	107	111

WHO?

Has ANOTHER shipment of Children's Duffle Coats?

W&J WILSON
JUNIOR DEPARTMENT
Gov't at Trounce Alley

FOR SALE
INDIAN RUG
22'6" x16"
½ Price—$1500
658-8681

MARINE
Insurance Is Our Business, Not a Sideline
HARBORD INSURANCE LTD.

FINAL NOTICE
On Marine Communications

A.M. radio telephones must be installed before Dec. 31, 1972. No new installations of these popular radios will be licensable after this date. Licenses granted will be renewable until 1981. Please consider your communications needs now. For further information call:

FREDERICK GOERTZ LIMITED
25 DALLAS ROAD PHONE 386-8375

CHARTERED ACCOUNTANT

We have an opening for a Chartered Accountant who is desirous of furthering his career in the area of public accounting.

He will be working on a wide variety of engagements and should have a working knowledge of current auditing techniques as well as exposure to current Income Tax laws.

We offer a wide range of fringe benefits, an excellent starting salary and an opportunity for advancement commensurate with demonstrated ability.

All replies held in strict confidence and should be written in your own handwriting giving full personal and career detals to:

PEAT, MARWICK, MITCHELL & Co.
460 — 1070 Douglas St.
Victoria.

SALESMAN
PITNEY-BOWES OF CANADA LTD.

To cover protected territory in Nanaimo and Northern Vancouver Island. Marketing postage meters mailing equipment, addressing equipment, collators, photo copiers, etc.

EXPERIENCE:
1. If you know yourself to be a strong, aggressive person.
2. If you are consistently in the top 10 per cent of your organization.
3. If you have had experience in direct selling, you are encouraged to apply.

SALARY: While training plus commission over quota, then draw against commission and bonus which will result in higher than average earnings.

EXCELLENT benefits and potential for advancement with a national company.

Investigate this sales career opportunity today. Contact Mr. M. de Tuberville, Victoria, 386-8481, or Mr. D. Parish, Vancouver, 291-6011.

PITNEY-BOWES OF CANADA LTD.
1043 JOHNSON STREET, VICTORIA

THOMPSON-NICOLA
REGIONAL HOSPITAL DISTRICT
Research Director — Health Planning Committee

Applications are invited for the position of Research Director for the Health Planning Committee, whose responsibility will be that for developing a report containing recommendations for the provision of health care in the Thompson-Nicola Regional Hospital District. The position is available for a period of six months; this could be extended. The Research Director will be responsible to the Chairman of the Advisory Committee to the Regional District but will work closely with under the general guidance of the Chairman of the Health Planning Committee.

Preference will be given to a person who has had experience in some aspects of health care administration or who has had formal education at the university level in a related field. Age is no deterrent provided that the individual can demonstrate progressive thinking, and originality of outlook. The individual will be expected to exercise initiative, sound judgment and tact and must have the ability to write a comprehensive report and have the ability to think clearly and co-relate the views and submissions of others to prepare such a report.

Salary is to be negotiated. Applications should be made in writing to Dr. H. M. Richards, South Central Health Unit, 519 Columbia Street, Kamloops, British Columbia, not later than January 15, 1973.

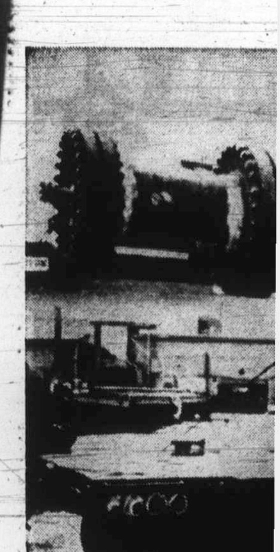

Two Cars Required

Grain Markets

WINNIPEG

	Open	High	Low	Close
Flax—				
Dec	378	382	378	382
May	381	389	385	389
Jly	380	383⅜	380	382
Rye—				
Dec	169	169½	168½	168⅞
May	176¼	177	174⅜	175¾
Jly	172	173	170¾	172¾
Oats—				
Dec	98	98¼	98¼	98
May	100¾	101	100	100½
Jly	98½	98½	98⅛	98⅛
Barley—				
Dec	142	142	142	142
May	144	145	144	144⅞
Jly	144½	144½	144½	144⅜
Rapeseed (Vancouver)—				
Jly	302			309¾
Jan	317¼	319¼	315	319¼
Mch	320	323⅛	318½	323
Rapeseed (Thunder Bay)—				
Jun	317	319⅜	314⅜	319⅜
Dec	298¼	301	298¼	301
May	306¾	311¼	306½	311¼

CHICAGO

	Open	High	Low	Close
Wheat				
Mar	254	260⅜	254	260⅜
May	251	256⅜	250	256¼
Jly	235	237¾	234½	237¾
Corn				
Mar	156½	157¾	155¼	155¾
May	156	156	153	153½
Jly	154	154½	151½	151½
Oats				
Mar	102	102	99⅞	100
May	98¼	99¾	96¼	97
Jly	94	94	92	92
Soybeans				
Jan	421	427¼	421	427¼
Mar	421	426	420	426
May	415	418⅛	413	418⅛

Calgary Stocks

Stock	Sales	High	Low	Close	Net Ch'ge
Industrials					
Amalgama	300	82	82	82	+2
Farmers	300	8½	8½	8½	+½
KSF Chemcl	900	60	50	60	
Parkinl Bf.	900	51	51	51	
Oils					
Brett	11000	13½	12	12	—2
Galvin	1000	250	250	250	
Inqua	1000	20	20	20	—5
Jagor	7300	55	48	52	+9
Lassiter	1300	220	210	220	+5
New York	3000	89	89	89	+1
Norsul	100	200	200	200	
Petroqst	2000	55	55	55	—5
Savanna	1500	16	16	16	
Universal	2000	110	110	110	—5
Mines					
Alcor	2000	12	12	12	—2
Cultus	6000	38	35	35	—5
Duke	10000	60	60	60	
Flin Flon	500	26	26	26	
Matrix	3000	24	24	24	

London Metals

In pounds sterling per metric ton:

	Close		Prev. Close	
Copper—wire bars				
Spot	437	437.50	436.50	437
Forward	448.50	448.50	449	449
Sales 7,875 tons.				
Tin—				
Spot	1,585	1,587	1,588	1,590
Forward	1,599	1,600	1,602	1,604
Sales 445 tons.				
Lead—				
Spot	131	131.25	130.75	131.25
Forward	132	132.25	132	132.25
Sales 875 tons.				
Zinc—				
Spot	159.75	160	159.75	160.25
Forward	164.50	164.75	164.50	164.75
Sales 225 tons.				

Golds

LONDON (AP) — Thursday's closing gold prices in U.S. dollars an ounce: London $64.35; Paris $64.64; Frankfurt $64.42; Zurich $64.20-$64.60; Hong Kong $63.35; Beirut $2,075 (a kilo).

Net Earnings

Federal Grain Ltd., three months ended Oct. 31: 1972, $314,000; 1971, $237,000.

Slater Steel Industries Ltd., year ended Oct. 31: 1972, $2,609,412, 84 cents a share; 1971, $2,006,000, 60 cents.

IBM CANADA LTD.
EXECUTIVE APPOINTMENT

L. P. Lemay

Mr. L. P. Lemay, formerly Vice President, Data Processing Marketing—Eastern Region with headquarters in Montreal, has been appointed to the newly-created position of Vice President and Data Processing Sales Manager. He will be responsible for all IBM's data processing sales operations across Canada. Mr. Lemay joined IBM in 1962 and has held a number of senior sales and management positions in Quebec, Montreal and Ottawa. He is a graduate of the University of Ottawa and earned a Master of Science degree from the University of London—England, where he studied on an Athlone Fellowship.

New York Market

	Close		
y	12¾	Kennecott	22
		Kresges	46⅛
hem	29½	Kiddo Inc	27⅝
elm	12½	Ling Tem V	9⅞
	54¼	Lockheed	9
r	23½	Lucky Strs	16⅝
in	31⅞	Litton	12½
:	54⅝	McDn-Doug	33⅞
trs	8¼	Magnavox	26⅞
	18¾	Memorex	17½
	51¾	Merck	187½
	6	Min MM	183⅞
la	19	Monsanto	48¾
	78	Mont Ward	28¾
	15⅛	Motorola	27⅝
od	135½	Nat Airlines	29¾
vell	56¼	Nat Cash	30⅛
el	29	Natomas	63½
	25	Newmont	27½
ss	10¼	Occid Pete	11⅝
ers	66¾	Owens Ill	42
hn	45¾	Pac Gas El	32⅛
hs	117½	Pan Am	9
lan	54½	Penn Cent	3
e	38¾	Pepsi Cola	85⅞
io	46⅝	Phillip Mor	29½
r	38⅛	Phillips Pt	42
la	144½	Polaroid	123
ist	51	Proct Gam	8¼
	64⅝	Radio Corp	36⅞
l-Gas	3⅝	Revlon	71⅝
	39⅛	Repub Steel	25⅛
a	58⅞	Reynolds	50¾
Cork	26⅝	Reynolds pf	54¾
Zell	29¼	Scott Paper	15½
ir	61½	SCM Corp	16⅝
em	101⅜	Sears Roe	114⅛
t	175½	Shell Oil	55¼
odak	143⅝	Singer	71¼
	20⅜	Sperry	48½
ld	49¾	Exxon	84¾
Mort	20¾	Sun Oil	42¼
ne	24⅞	Standard Cal	78½
	74½	Swift	37⅜
nam	25⅛	Talley Ind	10½
c	68½	Telex	75⅜
tr	25⅛	Texaco	36¼
tors	78⅞	Texas Gulf	17⅛
e	30½	Texas Instr	169½
e	26	Tr World	41⅝
	41⅛	Un Carbide	49¾
	62¼	Un Oil	39⅜
M	20⅛	Un Pacific	63⅝
und	18⅝	Untd Air	30
l	26⅜	Untd Utl	22
k M	24	Untd Brands	11⅜
vell	130¼	US Rubber	15
Steel	32⅛	US Steel	31⅛
	387	West Pac	17⅛
rv	39	West'house	43¼
per	40½	Wyerhausr	55½
e	57¾	Woolworth	30⅞
	49¾	Xerox	145¾
Manv	31⅞	Xtra Inc	25½
Al	17⅜	Zenith	51¾

Commodities

	Open	High	Low	Close
ver—New York (per oz.)				
	2.03.60	2.04.60	2.02.20	2.02.90
	2.04.60	2.04.60	2.02.10	2.02.60
	2.04.50	—	—	—
pper—New York (per. lb.)				
	49.80	50.15	49.80	49.90
	48.20	48.60	48.20	48.40
ch	49.10	49.45	49.05	49.20
mber—Chicago (per 1,000 b.f.)				
	157.20	157.50	155.60	156.90
ch	154.00	154.00	152.20	153.00
	145.00	146.30	145.50	146.30
rk Bellies—Chicago (per lb.)				
	48.30	49.30	48.12	49.00
ch	47.30	48.20	48.15	47.75
	46.30	47.15	46.20	46.90
ywood—Chicago (per 1,000 s.f.)				
	167.00	170.00	163.10	167.00
ch	152.00	154.00	149.20	149.20
	147.00	147.50	144.50	145.00
	141.40	141.90	138.50	138.50
	136.50	137.50	134.00	134.00
old—Winnipeg (per oz.)				
	64.55	64.55	64.55	64.55
	65.30	65.32	65.30	65.32
	66.31	66.31	66.31	66.31
	67.20	67.20	67.20	67.20

Egg Market

	Prod.	Whlse.
de A large	51c	63c
de A medium	47c	59c
de A small	31c	43c
de B	28c	40c

"FOR SALE"
INDIAN RUG
22'6" x16"
½ Price—$1500
658-8681

INE
ss, Not a Sideline
URANCE L T D.

OTICE
nunications
nstalled before Dec. 31,
ese popular radios will
censes granted will be
sider your communica-
formation call:
LIMITED
PHONE 386-8375

CCOUNTANT
rtered Accountant who is
eer in the area of public
ariety of engagements and
edge of current auditing
e to current Income Tax
ge benefits, an excellent
ity for advancement com-
bility.
nce and should be written
; full personal and career
WICK, MITCHELL & Co.
ouglas St.

IAN
CANADA LTD.
and Northern Vancouver Island.
ent, addressing equipment, col-
aggressive person.
er cent of your organization.
selling, you are encouraged to
over quota, then draw against
in higher than average earn-
advancement with a national
day. Contact Mr. M. de Tuber-
h, Vancouver, 291-6011.
CANADA LTD.
, VICTORIA

-NICOLA
AL DISTRICT
Planning Committee
position of Research Director
whose responsibility will be
ing recommendations for the
npson-Nicola Regional Hospital
a period of six months; this
ctor will be responsible to the
the Regional District but will
guidance of the Chairman of
erson who has had experience
tration or who has had formal
a related field. Age is no
can demonstrate progressive
e individual will be expected
and tact and must have the
and have the ability to think
bmissions of others to prepare
plications should be made in
th Central Health Unit, 519
umbia, not later than January

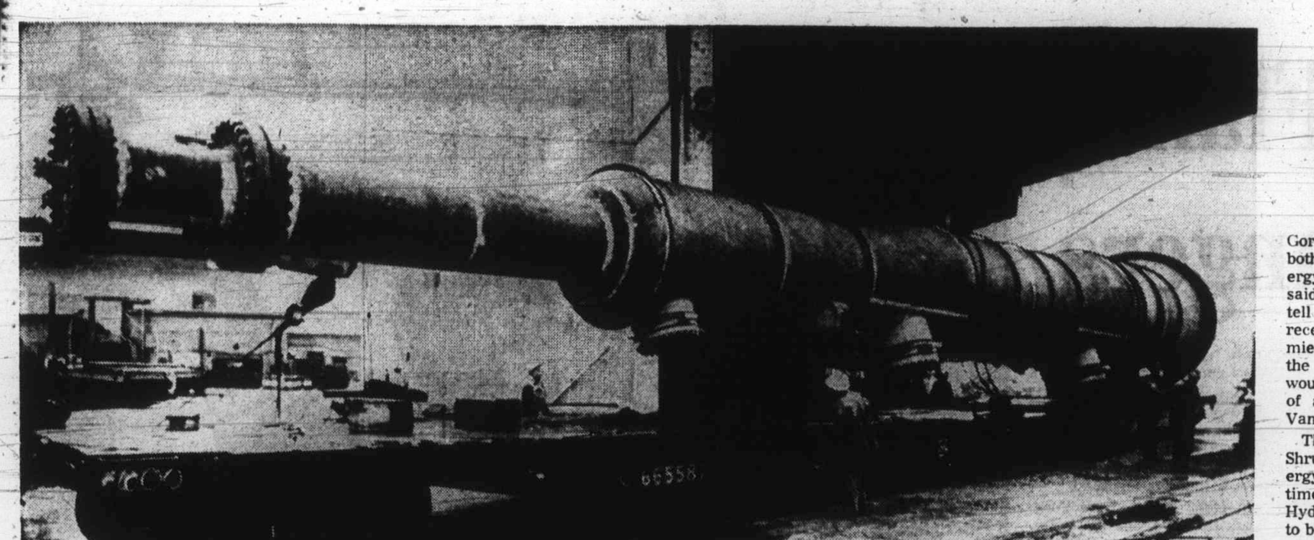

—Colonist photo by Ian McKain

Two Cars Required

Two flatcars long, 105 tons of specially-fabricated steel in shape of regeneration platformer reactor prepares to leave Victoria Machinery Depot by rail barge. It is destined for Gulf Oil Co. refinery in Clarkson, Ont. and will be first such installation in Canada. Its mission will be to improve refinery's octane capacity and reduce lead in gasoline. Along with it goes hydrobon reactor. VMD had stiff international competition in bidding for contracts, company officials state.

Grain Markets

WINNIPEG

	Open	High	Low	Close
Flax—				
Dec	378	382	378	382
May	381	389	385	389
Jly	380	383⅜	380	382
Rye—				
Dec	169	169½	168½	168⅞
May	176¼	177	174⅜	175¾
Jly	172	173	170¾	172¾
Oats—				
Dec	98	98¼	98¼	98
May	100¾	101	100	100½
Jly	98½	98½	98⅛	98⅛
Barley—				
Dec	142	142	142	142
May	144	145	144	144⅞
Jly	144½	144½	144½	144⅜
Rapeseed (Vancouver)—				
Jly	302			309¾
Jan	317¼	319¼	315	319¼
Mch	320	323⅛	318½	323
Rapeseed (Thunder Bay)—				
Jun	317	319⅜	314⅜	319⅜
Dec	298¼	301	298¼	301
May	306¾	311¼	306½	311¼

CHICAGO

Wheat				
Mar	254	260⅜	254	260⅜
May	251	256⅜	250	256¼
Jly	235	237¾	234½	237¾
Corn				
Mar	156½	157¾	155¼	155¾
May	156	156	153	153½
Jly	154	154½	151½	151½
Oats				
Mar	102	102	99⅞	100
May	98¼	99¾	96¼	97
Jly	94	94	92	92
Soybeans				
Jan	421	427¼	421	427¼
Mar	421	426	420	426
May	415	418⅛	413	418⅛

Calgary Stocks

Stock	Sales	High	Low	Close	Net Ch'ge
Industrials					
Amalgama	300	82	82	82	+2
Farmers	300	8½	8½	8½	+ ½
KSF Chemcl	900	60	50	60	
Parkinl Bf.	900	51	51	51	
Oils					
Brett	11000	13½	12	12	—2
Calvin	1000	250	250	250	
Inqua	1000	20	20	20	—5
Jagor	7300	55	48	52	+9
Lassiter	1300	220	210	220	+5
New York	3000	89	89	89	+1
Norsul	100	200	200	200	
Petroqst	2000	55	55	55	—5
Savanna	1500	16	16	16	
Universal	2000	110	110	110	—5
Mines					
Alcor	2000	12	12	12	—2
Cultus	6000	38	35	35	—5
Duke	10000	60	60	60	
Flin Flon	500	26	26	26	
Matrix	3000	24	24	24	

London Metals

In pounds sterling per metric ton:

	Close		Prev. Close	
Copper—wire bars				
Spot	437	437.50	436.50	437
Forward	448.50	448.50	449	449
Sales 7,875 tons.				
Tin—				
Spot	1,585	1,587	1,588	1,590
Forward	1,599	1,600	1,602	1,604
Sales 445 tons.				
Lead—				
Spot	131	131.25	130.75	131.25
Forward	132	132.25	132	132.25
Sales 875 tons.				
Zinc—				
Spot	159.75	160	159.75	160.25
Forward	164.50	164.75	164.50	164.75
Sales 225 tons.				

Golds

LONDON (AP) — Thursday's closing gold prices in U.S. dollars an ounce: London $64.35; Paris $64.64; Frankfurt $64.42; Zurich $64.20-$64.60; Hong Kong $63.35; Beirut $2,075 (a kilo).

Net Earnings

Federal Grain Ltd., three months ended Oct. 31: 1972, $314,000; 1971, $237,000.

Slater Steel Industries Ltd., year ended Oct. 31: 1972, $2,609,412, 84 cents a share; 1971, $2,006,000, 60 cents.

IBM CANADA LTD.
EXECUTIVE APPOINTMENT

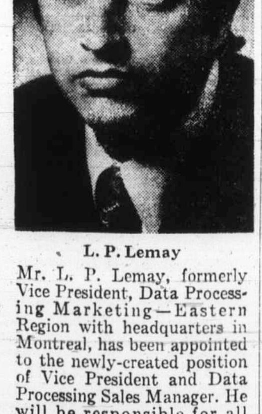

L. P. Lemay

Mr. L. P. Lemay, formerly Vice President, Data Processing Marketing—Eastern Region with headquarters in Montreal, has been appointed to the newly-created position of Vice President and Data Processing Sales Manager. He will be responsible for all IBM's data processing sales operations across Canada. Mr. Lemay joined IBM in 1962 and has held a number of senior sales and management positions in Quebec, Montreal and Ottawa. He is a graduate of the University of Ottawa and earned a Master of Science degree from the University of London—England, where he studied on an Athlone Fellowship.

BUSINESS TOPICS

Past 9?, Forget It. Perhaps

By GEORGE GIBSON
Colonist Business Editor

This little piece will confirm what your broker has undoubtedly told you already: if you haven't gotten rid of your "dogs and cats" by this morning, it may be too late to take advantage of the new tax law's capital loss rule.

The Toronto Stock Exchange has sent out a memo to its members to the effect that IN ITS OPINION, today is likely the deadline. This means at 9 a.m. Victoria time as the Toronto exchange is closing early today at 12 noon, eastern time.

If your loser is listed at Vancouver, you've got an hour's grace as they're packing it in for Christmas at 10 a.m.

Some may have been of the opinion that Dec. 29 is the last day of the market year, but the TSE reasons this way:

If today is the transaction day, then settlement day — three market days later — will be Friday, Dec. 29 as the market will be closed next Monday and Tuesday.

The main difficulty is that nobody is too sure about what the federal government has in mind for a deadline and the Globe and Mail reports that the word won't be known until sometime in January.

The other main body of opinion, echoed here Thursday by one investment dealer, is that the transaction date is the one that should be important.

Tax changes that came into effect last Jan. 1 make capital gains and losses significant for the first time. If an investor sells securities at a price exceeding the higher of acquisition cost or Valuation Day value, half the gain is taxable at his normal tax rate.

If the investor sells for less than the lower of acquisition cost or Valuation Day value, half the loss is deductible from half the gains or from taxable income at the same rate to a maximum of $1,000 a year.

One result of this confusion is that the tax loss could be postponed a year if the investor fails to take action this morning.

The Globe and Mail stated that the TSE notice to members — which didn't make the national wire services incidentally — makes no reference to cash trades, but an exchange official said later that such trades could be a way around the situation.

Consulting with one oracle, E. D. Ward-Harris of this office he perhaps put the whole matter into perspective, saying:

"If you missed the boat, don't feel too badly about it. As it's Christmas, remember Christ's injunction: 'Render unto Caesar those things that are Caesar's.' People were plagued by taxes in those days too."

Also remember, you read it here last.

Shrum Showed Nobody Bennett's Private Letter

Gordon Shrum, chairman of both the British Columbia Energy Board and B.C. Hydro, said Wednesday he did not tell anyone about a letter he received from former Premier W. A. C. Bennett saying the provincial government would subsidize construction of a natural gas pipeline to Vancouver Island.

The letter was sent to Dr. Shrum as chairman of the energy board, but at the same time he was chairman of Hydro, one of five applicants to build the pipeline.

Shrum said since the letter was marked "private and confidential," he filed it away without showing it to anyone.

"What else could I do with it?" he said. "If the Premier had wanted the information let out, he would have sent copies to other people."

Bennett's letter was released Wednesday by Social Credit house leader Frank Richter.

No decision has yet been made on who will build the pipeline. The Public Utilities Commission conducted 93 days of hearings into the applications last summer. PUC Chairman J. F. K. English said the situation was "up in the air" and the PUC is waiting for direction from new Premier Dave Barrett.

English said news of the letter came as a complete surprise to him but he would not comment on its effect on the commission's deliberations.

Shrum said since no one had seen the letter, "it in no way affected the hearings."

Hydro's application before the PUC excluded natural gas for the generation of electricity and opted to double the capacity of part of the existing electrical transmission system to Vancouver Island, thereby filling the demand that was to have been supplied by thermal generators powered by natural gas.

Charles Bailey, president of Centennial Natural Gas Pipeline Ltd., one of the applicants for the contract, said the letter was a proper communication between the Premier and one of his chief officers.

"There's nothing seriously wrong with it except in the attitude of Hydro in continuing to insist there would be no natural gas for electrical generation on Vancouver Island after the provincial government indicated natural gas should be used to produce power," he said.

Bailey said the previous government's willingness to subsidize the line nullified at least part of the purpose of the PUC hearing.

'It's All Over' —Malaspina

VANCOUVER (CP) — None of the four private enterprise applications for a natural gas pipeline to Vancouver Island stands a chance of winning approval with a New Democratic Party government, the president of Malaspina Gas Pipeline Co. Ltd. said Wednesday.

"It's all over as far as we're concerned," said Egerton King, in a telephone interview from Edmonton.

Malaspina, Pacific Northern Gas Ltd., Centennial Natural Gas Pipeline Ltd., Georgia Gulf Transmission Co. Ltd. and British Columbia Hydro, a crown corporation, have applied for the pipeline job.

The five presented details of finnancing and construction plans in a 93-session hearing before the Public Utilities Commission last summer.

"It cost us a great deal of money and a great deal of time and effort in engineering studies," King said.

Northern Coal Comes South

VANCOUVER (CP) — A 49-car B.C. Railway train, loaded with coal from the Sukunka Valley in northeastern B.C., is due early today at the Neptune terminals in North Vancouver as part of an 11,000-ton test shipment to Great Britain.

Three other coal trains will complete the shipment. A spokesman for B.C. Railway said the coal will be tested in Britain prior to the signing of an agreement which former Premier Bennett said earlier involved an estimated $250 million transportation contract for B.C. Rail.

The coal, which was loaded at Chetwynd after being trucked from the new Sukunka field, was destined for North Vancouver despite an earlier statement by Premier Dave Barrett that coal shipments through West Vancouver are to be avoided at all costs.

The coal issue has sparked a bitter dispute between the Premier and federal Environment Minister Jack Davis. Davis has said the B.C. Railway, with the Premier as president, is pushing for the development of Squamish as a coal port, whereas he (Davis) thinks Prince Rupert should be used.

FROM ALL OF US TO ALL OF YOU
A VERY
Merry Christmas

In order that our staff may enjoy the festive season with their families, we will be **closed on Saturday, Dec. 23, Monday, Dec. 25 and Tuesday, Dec. 26.**

EMPRESS PONTIAC BUICK GMC
2867 Douglas at Topaz 382-7121

When it's finished, you'll know there's more than one way to enjoy Bacardi.

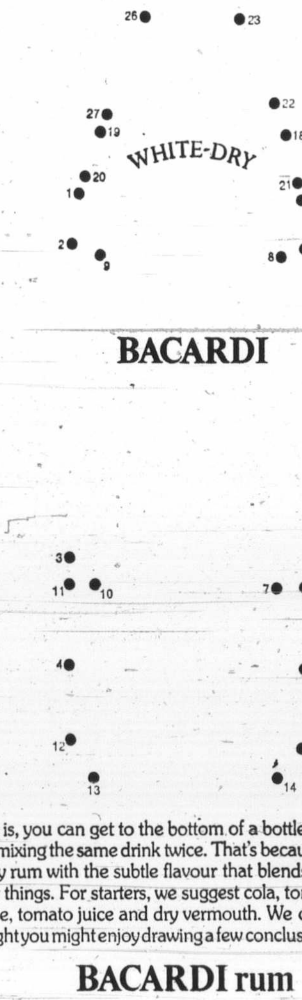

The fact is, you can get to the bottom of a bottle of Bacardi rum without mixing the same drink twice. That's because Bacardi is the white-dry rum with the subtle flavour that blends beautifully with so many things. For starters, we suggest cola, tonic, orange juice, lime juice, tomato juice and dry vermouth. We could go on. But we thought you might enjoy drawing a few conclusions of your own.

BACARDI rum

BACARDI RUM(S) PRODUCED BY SPECIAL AUTHORITY AND UNDER THE SUPERVISION OF BACARDI & COMPANY LIMITED. "BACARDI" AND BAT DEVICE ARE REGISTERED TRADEMARKS OF BACARDI & COMPANY LIMITED. BOTTLED BY FBM DISTILLERY CO. LTD., CANADA

BUS STOP DOES IT AGAIN!
★★★★★★★★★★★★★★★★
LeVI'S ON SALE

$9.97
Reg. $12.00
★★★★★★★★★★★★

TILL SATURDAY ONLY

Reaction was tremendous last week so Bus Stop for Jeans again presents regular 1st quality LEVI'S JEANS on sale. For the famous fit they've spoiled you with in BELL BOTTOMS and the popular SADDLEMAN BOOT JEAN. Pick up a couple of pairs at the lowest price ever offered.

SALE $9.97

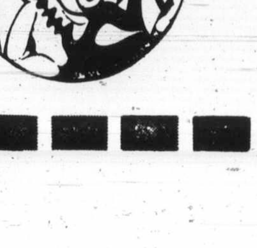

BUS STOP FOR JEANS
A Division of Murray Goldman
1316 DOUGLAS, ½ Block N. of Yates
Open Thurs. and Fri. 'til 9. All Day Saturday

Bennett Sparks Flames To Win Over Rangers

New York Rangers, out of necessity, made a trade in the National Hockey League last month that they may soon regret.

Their defensive corps riddled with injuries, Rangers dealt little-used centre Curt Bennett to Atlanta Flames for veteran rearguard Ron Harris.

On Thursday, Bennett scored a goal and set up another to lead the expansion Flames to a 5-2 rout of the Rangers before a capacity crowd at Madison Square Garden.

Bennett, a husky, smooth-skating performer, dashed the length of the ice to set up Keith McCreary's goal early in the first period.

Less than five minutes later, Bennett split the New York defence cleanly and beat goaltender Gilles Villemure for the 2-1 goal and Atlanta was never headed.

John Stewart added a pair of goals for the first-year Flames, who scored their third consecutive victory and moved within one win of the .500 mark with a 15-16-5 record.

The win also moved Atlanta into fourth place in the West Division, one point ahead of Pittsburgh Penguins and only one behind the Philadelphia Flyers.

Rangers, who lost their share of second place with Boston Bruins in the East Division, played without left-wingers Gene Carr and Ted Irvine, both injured on Wednesday.

Carr will miss from four to six weeks with a broken collarbone while Irvine will sit out a month with stretched ligaments in his left knee.

Bruins moved to within a point of front-running Montreal Canadiens by blasting the visiting Detroit Red Wings, 8-1.

Ken Hodge and Mike Walton scored two goals each for Bruins, who broke the game open with five goals in the third period.

League scoring leader Phil Esposito of Boston, with a goal and two assists, increased his point total to 53, five more than runner-up Jacques Lemaire of Montreal.

In other action, New York Islanders eked out a 4-4 tie with Vancouver Canucks while Philadelphia Flyers scored a 6-3 win over the slumping Los Angeles Kings.

At Uniondale, N.Y., Brian Spencer was credited with a controversial goal in the third period that gave Islanders their first point in 16 starts against East Division clubs.

Ed Westfall had set up Spencer outside the Vancouver crease but his shot hit a goalpost. The rebound caromed off Spencer's back and trickled into the net.

Canucks argued with referee Dave Newell that Spencer had collided with goalkeeper Dunc Wilson and the play should have been nullified.

Defenceman Barry Wilkins was thrown out of the game for protesting too long.

In Philadelphia, Bobby Clarke scored a goal and added two assists for the Flyers and took over the scoring lead among West Division players with 45 points, one better than Chicago's Stan Mikita.

★ ★ ★

EAST DIVISION

	P	W	L	T	F	A	Pts
Montreal	33	20	5	8	132	77	48
Boston	33	22	8	3	153	106	47
NY Rangers	35	21	11	3	134	96	45
Buffalo	33	18	8	7	127	95	43
Detroit	32	14	15	3	100	112	31
Toronto	32	9	18	5	98	109	23
Vancouver	34	9	20	5	100	142	23
NY Islanders	32	3	25	4	64	156	10

WEST DIVISION

	P	W	L	T	F	A	Pts
Chicago	32	20	10	2	122	83	42
Minnesota	33	18	12	3	117	94	39
Philadelphia	35	16	15	4	125	124	36
Atlanta	36	15	16	5	94	107	35
Pittsburgh	32	15	14	3	121	106	33
Los Angeles	34	14	16	4	104	110	32
St. Louis	31	10	15	6	82	102	26
California	31	4	20	7	81	135	15

Next game: Tonight — Buffalo at California.

★ ★ ★

ATLANTA 5, NY RANGERS 2
FIRST PERIOD
1. Atlanta, McCreary (9), (Bennett) 3:52.
2. New York, Sather (3), (Stemkowski) 4:49.
3. Atlanta, Bennett (7), (Manery, Quinn) 8:08.
4. Atlanta, Stewart (6), (Romanchych, Manery) 15:10.
Penalties: Price (A) and Gilbert (R) 10:32; Selling (R) 11:42; Paradise (A) 16:56.
SECOND PERIOD
5. Atlanta, Hicke (7), (Rochefort, Price) 9:24.
6. New York, Rolfe (4), (Harris, MacGregor) 10:04.
7. Atlanta, Stewart (6), (Romanchych, Leiter) 13:31.
Penalty: Rolfe (R) 2:29.
THIRD PERIOD
No scoring.
Penalties: Sather (R) 2:20; Plager (A) 5:29.
Stops by:

Myre (A)	13	10	13	—36
Villemure (R)	12	5	8	—25

Attendance: 17,500.

LOS ANGELES 3, PHILA. 6
FIRST PERIOD
1. Philadelphia, Barber (9), (MacLeish) 0:26.
2. Los Angeles, Backstrom (15), (Volmar ,Lemieux) 3:38.
3. Los Angeles, Lemieux (2), (Harper, Backstrom) 8:31.
4. Philadelphia, Nolet (7), (MacLeish, Clarke) 16:51.
Penalties: Berry (LA) (minor and major), Saleski (P) (major) 0:36; Lesuk (LA) and Dornhoefer (P) 4:17; Kozak (LA) 4:59; Ashbee (P) 6:22; Komadoski (LA) 16:43.
SECOND PERIOD
5. Philadelphia, MacLeish (19), (Dornhoefer, Barber) 17:10.
Penalties: Lemieux (LA) 5:09; Dupont (P) 11:05.
THIRD PERIOD
6. Philadelphia, Clarke (16), (Bladon, Watson) 8:13.
7. Philadelphia, Flett (17), (Clarke, Hillman) 11:42.
8. Philadelphia, Barber (10), (Dornhoefer, MacLeish) 13:25.
9. Los Angeles, Peters (2), (Corrigan) 17:00.
Penalty: Hillman (P) 16:08.
Stops by:

Edwards (LA)	12	10	11	—33
Belhumeur (P)	5	10	8	—23

Attendance: 16,220.

DETROIT 1, BOSTON 8
FIRST PERIOD
1. Detroit, Redmond (18), (Delvecchio, Karlander) 1:42.
2. Boston, O'Reilly (2), (O'Donnell, Sheppard) 7:54.
Penalties: Vadnais (B) 3:58 and 19:13.
SECOND PERIOD
3. Boston, Bailey (6), (Smith, Orr) 1:06.
4. Boston, Bucyk (13), (Hodge, Orr) 9:19.
Penalties: Johnston (D) 7:20; Dionne (D) 19:29.
THIRD PERIOD
5. Boston, Walton (17), (Stanfield, Smith) 3:58.
6. Boston, Hodge (19), (Cashman, Esposito) 5:53.
7. Boston, Hodge (20), (Esposito, Vadnais) 7:15.
8. Boston, Esposito (21), (Hodge, Cashman) 14:25.
9. Boston, Walton (18), (O'Donnell) 19:52.
Penalties: none.
Stops by:

Brown (D)	7	13	10	—30
Adams (B)	6	11	10	—27

Attendance: 15,003.

VANCOUVER 4, ISLANDERS 4
FIRST PERIOD
1. Vancouver, Schmautz (16), (Wright, Tallon) 6:56.
2. Islanders, Lavender (4), (Westfall, Cameron) 17:17.
3. Islanders, Westfall (9) (Henning, Brown) 19:33.
Penalties: Murray (I) 12:10; Wright (V) 15:26.
SECOND PERIOD
4. Islanders, Miller (6), (Harris, Brown) 13:11.
5. Vancouver, Guevremont (9), (Lemieux, Tallon) 13:32.
6. Vancouver, Boudrias (9), (Lever, Lemieux) 19:29.
Penalties: Spencer (I) 7:09; Wilkins (V) 11:25; Hart (I) 14:09; McSheffrey (V) 16:12.
THIRD PERIOD
7. Vancouver, Schmautz (17), 7:34.
8. Islanders, Spencer (4), (Westfall, Miller) 10:39.
Penalties: Boudrias (V) 4:47; Wilkins (V) (misconduct) 10:39.
Stops by:

Wilson (V)	6	11	8	—25
Delardins (I)	12	10	5	—27

Attendance: 9461.

Jim Tang

Much quantity but little that is quality is never more true in the business of publishing books than it is about books on sport. And there is no new trend indicated in the proliferating volume of books dealing with hockey and hockey players, but there is an outstanding exception.

It is Hockey Night in Moscow, one of three recent books on hockey which appeared to be worth more than a quick riffle. Written by Jack Ludwig, illustrated by Aislin, published by McLelland and Stewart, and costing $6.95, it is one of several books dealing with the Russia-Team Canada series. It stood out all the more because it was the third of the three which got the cover-to-cover treatment.

The first to get read was the dramatically-titled Death of Hockey, a joint effort by Bruce Kidd, one-time Canadian track star and now a budding political scientist, and John Macfarlane, editor of Toronto Life. Then came Hockey Showdown, by Harry Sinden, the Team Canada coach.

★ ★ ★

The Death of Hockey (New Press, $5.95) is, as the title suggests, a lament. It traces, the accompanying release informs, "the story of the sellout of the game and makes suggestions for reclaiming it."

There is little, if anything, that is new in this criticism of professional hockey as represented by the National Hockey League. What is said is based on fact, but Kidd and Macfarlane go over a lot of familiar ground in the familiar ways.

"Kidd and Macfarlane," says the summary sent with the book, "show how decisions to sell franchises to U.S. cities, to extend the game schedule, and even to establish playoffs for the Stanley Cup were determined by business goals."

That sort of gives you the idea. Kidd and Macfarlane can be credited with being well-intentioned, but as upset as they are about the abuses they have discovered, their indignation can't come close to matching their naivete.

"If we cannot save hockey, we cannot save Canada," they dramatically announce in starting the last chapter, which gives their solution for saving both game and country. Briefly, it starts with the dissolving of all agreements between the CAHA and the NHL and ends with the formation of a Canadian professional league consisting of 24 community-supported teams stretching from coast to coast.

Kidd and Macfarlane admit that the top salary in this dream league could not be more than $30,000. But they suggest that the Phil Espositos, Bobby Orrs, Vic Hadfields and Brad Parks just might be willing to give up those huge salaries paid them by American owners for the chance to play a 44-game schedule in Canada in such exciting centres as Sudbury, Thunder Bay and St. John.

There is just a touch of realism, too:

"If we are wrong in this, if hockey players care more for money than for the sport and their home towns, then a Canadian professional league would not stand a chance. But if that is the case, what hope is there for hockey? And, by extension, what hope is there for Canada?"

Oh, brother.

★ ★ ★

Disappointing is the best word to describe Hockey Showdown (Doubleday, $6.95 hard cover and $3.95 paperback).

Hockey Showdown, one could have reasonably expected, would be the behind-the-scenes story of the big hockey confrontation between Russia and Canada. Instead, it was an obviously-hurried and badly-edited effort in which Sinden contrived, through his unimpressive effort to justify the boorish actions of those who embarrassed us, to come out looking considerably less than impressive.

His whole rationale is summed up in his statement; "Spirit of friendship (censored). These guys (Russian officials) would steal the filling out of your teeth if you smiled long enough."

"I lost my cool worse than J.P. (Parise)," Sinden wrote during his account of the last game in Moscow. "I reached down, looking for anything I could throw, and fired a little stool from our bench onto the ice. It shattered all over the place. Then I turned and took Fergie's chair and let that go.

"Our players were all over the referees on the ice and I wished I could have gotten to them myself. They were blatantly, openly, and without any hesitation, trying to steal the game from us. There was only one thing we could do to make them stop — make them look bad, like we had in previous games . . . I wanted those (censored) to think that if they made one more bad call, I would have one of my players go out and crease one of them with a stick."

Writing about the injury which kept flashy Valery Karlamov out of much of the Moscow series, Sinden seemed gloatingly facetious in explaining that "His ankle jumped up and tried to assault Whitey Stapleton's hockey stick."

★ ★ ★

But pleasurable is the way to describe Hockey Night in Moscow. Ludwig may not have the feel of a competent hockey reporter in his description of action on the ice, but it hardly detracts at all from an effort which is delightfully interesting and thought-producing, and which could earn recognition as a classic account of a significant event.

His is the unbiased product. He doesn't condemn or excuse or gloat, but with the fine touch of the good story-teller, puts down what he saw and experienced with a touch of humor and lets the conclusions form. As he claims, he tells how the Bad Guys from the Good Country beat the Good Guys from the Bad Country.

And one shouldn't forget the bonus of those fine drawings by caricaturist Aislin. He's outstanding in his field, and several of his drawings in Hockey Night in Moscow are classics.

Buy it, you'll like it.

—Colonist photo by Alex Barta

Nixons Take Lead but Fail To Hold It

Ron Fritz (3) of Victoria Nixons wheels away with his stick in the air after beating Bill Pierce of Esquimalt A and W during Thursday action at Memorial Arena in the South Island Junior B Hockey League. The goal gave Nixons a 2-0 lead but the Esquimalt club rallied for a 7-4 decision. See story elsewhere on this page.

Montreal Columnist Says:

Only Network Given Chance Pays $25 Million for Games

MONTREAL (CP) — Sports columnist John Robertson says a New York agent sold U.S. television rights for the 1976 Olympic Games to the American Broadcasting Company — "the only network given a chance to bid" — for $25 million.

Robertson says in a front-page story in the Montreal Star that the National Broadcasting Company and the Columbia Broadcasting System both had been eager to bid for rights but neither had a chance.

Both networks had been scheduled to appear separately before the Games organizing committee Thursday but cancelled out "for a very good reason."

Marvin Josephson, an agent for International Famous Agency in New York, was secretly hired by the committee to "peddle its U.S. television rights package," Robertson writes.

"I almost said 'peddle to the highest bidder' but that's not the way this little game works.

"Six weeks ago Marvin Josephson sold the U.S. TV rights to the only network given a chance to bid — the American Broadcasting Co. The price: $25 million.

"On the face of it, the price was considerably higher than the $13.5 million ABC paid for the Munich Summer Games rights. But since ABC's transmission charges all the way from Germany were drastically higher than they will be from Canada in 1976, they actually paid only minimally more for the '76 rights."

Robertson concludes:

"The bidding, had it included the three U.S. networks, may well have driven the price of the Olympics package beyond what has been agreed upon and saved the Canadian taxpayer millions of dollars in the process."

Robertson says CBS and NBC learned ABC had the rights "tucked in its pocket all along — even to the extent of being guaranteed by Josephson and the Montreal committee that ABC would be given a chance to match any bid made by the other networks."

"But Josephson and the Montreal committee got around that by not even giving NBC and CBS a chance to bid."

Gerry Snyder, the organizing committee's vice-president in charge of finance, said Wednesday ABC has a tentative agreement but he denied any money had changed hands. The committee hoped to have a statement by today.

The committee did not have final say in the matter because the finance committee of the International Olympic Committee must approve the signing of any TV contract or agreement, said Snyder.

Croydon B. Dunham, NBC vice-president and general counsel, charged Tuesday in a cable to the IOC that ABC had already obtained exclusive U.S. TV rights through "secret and non-competitive procedures."

Dunham called the alleged deal a "flagrant departure from the standards and ideals for which the Olympiad stands" and said it gave ABC "so preferential a position that the ability of any other party to obtain U.S. television rights had been nullified in advance . . . ."

Robertson wrote that Josephson broke the bad news to NBC by telephone last Saturday and adds:

"The Montreal Star also learned that money not only changed hands to seal the deal, but that it was the specific reason for expediting it — to get some front money to hypo the organizing committee's anemic bank balance."

Robertson says there is strong reason to believe Ireland's Lord Killanin, IOC president, is en route to Montreal to "rubber stamp" the committee's action.

Goalkeeping Outstanding But Nats Nipped by Tigers

WESTERN DIVISION

	P	W	L	T	F	A	Pts
New West.	35	16	13	6	133	139	38
Edmonton	30	17	10	3	134	108	37
Medicine Hat	31	17	11	3	160	120	37
Calgary	31	15	10	6	127	98	36
VICTORIA	30	8	21	1	115	155	17
Vancouver	32	6	25	1	85	194	13

EASTERN DIVISION

	P	W	L	T	F	A	Pts
Brandon	35	21	10	4	175	136	46
Saskatoon	30	19	5	6	138	78	44
Flin Flon	31	17	9	5	143	103	39
Regina	33	14	15	4	132	133	32
Swift Curr.	31	11	16	4	122	157	26
Winnipeg	35	7	23	5	144	187	19

Next games: Tonight — Saskatoon at Winnipeg; Vancouver at Edmonton; Swift Current at Flin Flon; Medicine Hat at Regina.

Medicine Hat Tigers got a stiff fight Thursday night from Vancouver Nats, who were supposed to be tiring from their gruelling road trip.

Tigers took a 3-0 by early in the second period but had to hang on for a 3-2 win over the visiting Nats. The win moved Tigers into a second-place deadlock with Edmonton Oil Kings in the Western Division of the Western Canada Hockey League. Tigers and Oil Kings are one point behind New Westminster Bruins and one ahead of Calgary Centennials.

Medicine Hat outshot Nats in every period but were thwarted by a sensational Jack Cummings, who ended up with 42 saves.

Nats, playing their third game in three days, finish their prairie swing tonight in Edmonton.

Saskatoon Blades, in second place in the Eastern Division, moved within two points of Brandon Wheat Kings by downing Winnipeg Jets, 3-1, before only 328 fans in Winnipeg. Blades, however, have five games in hand over Brandon.

Third-place Flin Flon Bombers also gained ground on the Wheat Kings, posting an 8-1 triumph over visiting Swift Current Broncos. After taking a 2-1 lead in the opening period, Bombers scored twice in the second period and wrapped it up with four goals in the last period. Dennis Polonich, who also had three assists, and Neil Melnyk scored two goals each for Flin Flon.

Scorers:

VANCOUVER (2) — Brian Arnold, Jerry Blanchette; MEDICINE HAT (3) — Dick Jellema, Brad Gassoff, Tom Lysiak. Attendance: 3207.

SASKATOON (3) — Bob Bourne, Danny Arndt, John McIvor; WINNIPEG (1) — Dave Marin. Attendance: 328.

SWIFT CURRENT (1) — Terry McDougall; FLIN FLON (8) — Dennis Polonich 2, Neil Melnyk 2, Mark Davidson, Duane Bray, Wayne Bianchin, Blaine Stoughton. Attendance: 900.

Esquimalt Club Rallies for Win

	P	W	L	T	F	A	Pts
Juan de Fuca	19	13	3	3	111	74	29
Fuller Lake	21	11	3	7	124	81	29
Victoria	19	13	4	2	136	76	28
Saanich	18	11	7	0	97	87	22
Esquimalt	20	7	12	1	98	99	15
Lk. Cowichan	19	2	14	3	63	133	7
Racquet Club	18	2	16	0	43	122	4

Next game: Saturday — Saanich at Lake Cowichan.

Esquimalt A and W scored five goals in the final period for a come-from-behind victory Thursday in the South Vancouver Island Junior "B" Hockey League.

Esquimalt, behind by one goal entering the third period, scored a 7-4 triumph over Victoria Nixon's Trucking at Memorial Arena, preventing Nixons from overtaking Juan de Fuca Gulls and Fuller Lake Flyers, who are tied for the lead.

John Entzminger and captain Kerry Brewster led the winners with two goals each. Rick Fisher, Dave Scott and Bill Parsons were the other Esquimalt scorers.

Norm Allen, with two goals, Ron Fritz and Larry Donaldson got the Victoria goals. It was the fourth loss in the last six games for Nixons, who dropped an 11-3 decision Wednesday at Fuller Lake Arena.

WEDNESDAY

VICTORIA (3) — Norm Allen 2, Larry Hansen; FULLER LAKE (11) — Steve Mankelow 3, Mike Rogerson 2, Doug Clark 2, Brian Smith, Peter Rogerson, Alan Glendening, Paul Livingstone.

Additional Sport On Page 14

WHA Leaders Suffer Losses

EASTERN DIVISION

	P	W	L	T	F	A	Pts
New England	35	21	13	1	153	122	43
Cleveland	34	19	14	1	114	92	39
New York	36	19	17	0	157	130	38
Quebec	32	17	14	1	113	108	35
Ottawa	32	14	16	2	112	137	30
Philadelphia	33	12	21	0	119	154	24

WESTERN DIVISION

	P	W	L	T	F	A	Pts
Winnipeg	39	21	16	2	142	119	44
Minnesota	34	19	13	2	115	106	40
Los Angeles	35	15	16	4	121	126	34
Alberta	35	15	18	2	108	124	32
Houston	32	14	16	2	107	115	30
Chicago	31	9	21	1	90	118	19

Both World Hockey Association division leaders lost Thursday night and both saw their rivals move to within four points of them.

Bill Hicke scored a power-play goal late in the third period to give Alberta Oilers a come-from-behind 5-4 victory over New England Whalers, the Eastern Division leaders, in Edmonton.

And Cleveland Crusaders crushed New York Raiders, 6-2, in New York to climb from third place into second spot and to within four points of the Whalers. And the Crusaders have a game in hand.

Second-place Minnesota Fighting Saints moved to within four points of Winnipeg Jets, the Western Division leaders; when brilliant goaltending by last-minute starter, Jack McCartan, enabled them to shut out the Jets, 3-0, in St. Paul, Minn.

McCartan, starting in place of the injured Mike Curran, made 32 saves.

Fighting Saints have five games in hand over the Jets.

NEW YORK (2)—Wayne Rivers, Gene Peacosh; CLEVELAND (6)—Gary Jarrett 2, Ron Buchanan, Gerry Pinder, Ted Hodgson, Grant Erickson. Attendance 2565.

LOS ANGELES (4)—Jim Watson, Gary Veneruzzo, Alton White, Earl Heiskala; OTTAWA (4)—Ken Stephenson, Jack Gibson, Bob Charlebois, Wayne Carleton. Attendance 1695.

WINNIPEG (0); MINNESOTA (3)—Mel Pearson 2, Wayne Connelly. Attendance 6027.

NEW ENGLAND (4)—Tom Webster 2, Terry Caffery, Tim Sheehy; ALBERTA (5)—Jim Harrison 2, Ron Walters, Rusty Patenaude, Bill Hicke. Attendance 3551.

V.I.H.L.
THE BIG 3 HOCKEY
2 Games TONIGHT
8 p.m.—CFB Esquimalt vs. Esquimalt Butler Bros.
9:15 p.m.—London Boxing Club vs. Victoria Labatts
Admission $1.00; Students 75c Children 50c
ESQUIMALT SPORTS CENTRE

Riders Want Discipline—New Coach

REGINA (CP) — In two words, head coach John Payne of Saskatchewan Roughriders wants to bring "discipline and fairness" to the Western Football Conference club.

"This group feels it needs to be disciplined," said Payne, named Thursday to replace Dave Skrien as head coach. Skrien resigned last week.

"There has to be discipline and there has to be fairness . . . and they are the two toughest things to get."

Payne said he will not be unreasonable but he is going to be tough, and he wants players who will respond to that philosophy.

"I really don't care if they (players) like me," Payne said in an interview. "I want them to respect me."

Payne was an assistant under Skrien for two years before getting the head coach's job. The big chance came when Skrien resigned after leading the Riders to a Grey Cup appearance, a 13-10 loss to Hamilton Tiger-Cats.

Payne doesn't expect wholesale changes but isn't sure what shakeup will be necessary. He won't know until he finds out who intends to retire.

"The biggest changes we'll make will be defensively," Payne said.

"For one thing, we'll become more aggressive and we will do more things: I want to give the other teams more problems than they have had with our defence in the last two years.

"Our defence has been pretty-well stereotyped. I'd like to develop a new style, a defence that won't give another team an idea of what it is going to do."

One of the first jobs facing Payne is lining up two assistant coaches. He said assistant Al Evans likely will pursue other opportunities and won't be with the Riders next year.

Payne wants a defensive-minded coach and has no room for "yes men" on his staff.

"I'll give my assistants a lot of freedom. I always felt I had a lot of freedom under Dave (Skrien)."

Payne has been after a head coaching job since he came to the CFL as an assistant to Neill Armstrong in Edmonton in 1968. When Eagle Keys left Regina to become head coach of British Columbia Lions two seasons ago, Payne, who had been in Winnipeg for two years, was quick to answer a call from Skrien in Regina.

Sport Today

HOCKEY

8 p.m. — Vancouver Island League, CFB Esquimalt vs. Butler Brothers, Esquimalt Sports Centre.

9:15 p.m. — Vancouver Island League, London Boxing Club vs. Labatts, Esquimalt Sports Centre.

BASKETBALL

8:30 p.m. — Intercollegiate men's exhibition game, Warner Pacific College vs. University of Victoria Vikings, UVic gymnasium.

Poll

TORONTO (CP) — A sweet swinger from Shawinigan has been voted Canada's top woman athlete of 1972.

Jocelyne Bourassa, a 26-year-old professional golfer, was an overwhelming winner in a poll, conducted by The Canadian Press, of sports writers and broadcasters across the country.

Quebecer Miss Bourassa, whose Gallic temperament appeals to galleries and the organizers of the women's professional golf tour, received 194 points, 57 ahead of

At the time of writing, it would be out of his mind to g rivers are in flood and there fishing has been unpleasant, i

The rain and the floo steelheading conditions.

Some streams, like the S Just as quickly as they rise. ping Thursday morning even

The heavy rains after the at or near the flood stage. highest it has been in 24 yea

But the Sooke was in go and Ray Shambrook went to took two 14½-pounders, a b Bobber.

The river was muddy, s short leader.

He reported DeMamiel (run of coho spawners, which a very late run through Juar

The Cowichan was too c but there have been some b way bridges. First spot to around Skutz Falls. But the and that should mean the Co ing condition. It should be Boxing Day steelheading.

The Gold has been giving been in flood condition most been the only upper Island because it is controlled by t was producing steelhead, but

★

For those willing to bri has been good.

Some fair-sized chinooks torla is rated as good for cl being taken. Fishing has bee few chinooks, some jacks an

Sidney waters have bee grilse.

Saanich Inlet has been small silver spoons. Jacksp with a few fair-sized chinoo

Moochers and slow troll Chemainus Harbor. Grilse chinooks have been taken. Tent, Thetis and Kuper Islar

Go deep for the chinook rows waters.

There appears to be mo this year than there were la note upon which to end the year in 1973.

The report from Camph winter chinooks around.

★

Victoria Gun Club will bert Head grounds on Boxir

★

Dr. Arthur Pearson of Edmonton says many gri "consolation prizes" by fr other game.

He suggests the problem continental grizzly manag Territory, Northwest Territ Montana and Wyoming.

Under the plan, a hunt one grizzly in one of the year period, he said. He su the kill to one grizzly in a

As regulations now sta state, province or territory t

Dr. Pearson said he l cussed at an international management in 1973 or 197

ROYAL
ROYAL OAK SHOI
CHRIST
Open 9-9 We
20% OFI
20% OFI
10% OFI
10% OFI
SU
MONSHEE 10
C/W light tail light, safety levers and fenders
OPEN SA

Poll Topped by Sweet Swinger

TORONTO (CP) — A sweet swinger from Shawinigan has been voted Canada's top woman athlete of 1972.

Jocelyne Bourassa, a 26-year-old professional golfer, was an overwhelming winner in a poll, conducted by The Canadian Press, of sports writers and broadcasters across the country.

Quebecer Miss Bourassa, whose Gallic temperament appeals to galleries and the organizers of the women's professional golf tour, received 194 points, 57 ahead of swimmer Leslie Cliff of Vancouver and runner Abigail Hoffman of Toronto, who were tied for second with 137 points each.

A first-place vote was worth three points, a second two points and a third one point.

Glenda Reiser of Ottawa, who cracked a world record in a preliminary heat of the 1500 metres at the Munich Olympics, was fourth. Karan Magnusson, fugure skater from Vancouver, was fifth.

Miss Bourassa, who rolled up 46 first-place votes, twice as many as Miss Hoffman, was also chosen Golf Personality of 1972 by the monthly magazine Golf Canada and will be featured on the January cover. Miss Cliff, who won a silver medal at the Olympics, received 15 first-place votes.

Only three other women received first-place votes: Barbara Simpson-Kerr of Calgary, a member of Canada's equestrian team, got six; Vera Pezer, skip of the Canadian women's championship curling rink from Saskatoon, got two, and Laurie Kreiner, a teen-age skier from Timmins, Ont., got one.

Miss Bourassa turned professional in January and exceeded the goals she set for herself—to win $10,000 and finish in the top 20 on the tour.

She won $16,098 and finished 19th.

Those were the goals she made public, but she won one honor she undoubtedly wanted but didn't dare hope for—rookie of the year.

Miss Bourassa was named top rookie on the Ladies Professional Golf Association tour by Golf Digest magazine, which presents the award in conjunction with the LPGA.

Her $16,098 was a record for a rookie and she finished in the top 10 a total of 10 times.

She didn't win a tournament, but came close when she lost to veteran Kathy Whitworth in a playoff in the Southgate Open at Kansas City in August.

Miss Cliff, a 17-year-old with straw-colored hair, won her silver medal in the 400 individual medley at the Olympics, Canada's best showing at the games by a woman.

The high school girl chased Gail Neall of Australia to world record and was under the old mark herself.

Miss Hoffman, 25, ran well at the Olympics, but the opposition was outstanding.

She finished second in a heat of the 800 metres and third in the semi-final. In the final she finished eighth despite running the race of her life, covering the distance in two minutes and two-tenths of a second. In all three races she bettered her own Canadian mark.

Jocelyne Bourassa

Mincher Retires

OAKLAND (AP) — Veteran first-baseman Don Mincher of Oakland Athletics has announced his retirement from baseball.

Mincher, 34, played 11 major-league seasons with a lifetime batting average of .249. He hit 200 home runs.

Take a look through the world's finest 35mm camera

Nikon F

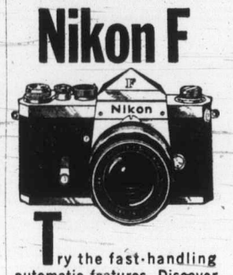

Try the fast-handling automatic features. Discover the feel of Nikon Precision. See how the Nikon System helps you master any picture situation with its array of 30 incomparable Nikkor lenses and its host of exciting accessories. You'll know why more professionals use Nikon than any other 35. Prices from $306. Come in for free demonstration.

BILL'S PHOTO SUPPLY LTD.
1672 DOUGLAS ST.
383-7443

Alec Merriman

At the time of writing, it would appear any outdoorsmen would be out of his mind to go fishing. It is pelting with rain, rivers are in flood and there has been so much wind salmon fishing has been unpleasant, if not down-right dangerous.

The rain and the floods are only preludes to ideal steelheading conditions.

Some streams, like the Sooke, San Juan, and Harris, drop just as quickly as they rise. In fact, the San Juan was dropping Thursday morning even though it was pouring with rain.

The heavy rains after the snow blanket has pushed rivers at or near the flood stage. Wednesday, the Nanaimo was highest it has been in 24 years.

But the Sooke was in good fishing condition Wednesday, and Ray Shambrook went to the run just below the gate and took two 14½-pounders, a buck and a doe on a big Cherry Bobber.

The river was muddy, so he used an oversize lure and short leader.

He reported DeMamiel Creek literally black with a fresh run of coho spawners, which indicates there must have been a very late run through Juan de Fuca.

The Cowichan was too dirty for steelheading Thursday, but there have been some big ones caught around the highway bridges. First spot to clear will be the upper reaches around Skutz Falls. But the snow had all gone on the hills, and that should mean the Cowichan will quickly mend to fishing condition. It should be in fair shape for the traditional Boxing Day steelheading.

The Gold has been giving up some good steelhead but has been in flood condition most of this week. The Campbell has been the only upper Island river in good fishing condition because it is controlled by the John Hart hydro reservoir. It was producing steelhead, but has been crowded with anglers.

★ ★ ★

For those willing to brave the elements salmon fishing has been good.

Some fair-sized chinooks have been taken off Sooke. Victoria is rated as good for chinooks, with the odd limit catch being taken. Fishing has been light in Oak Bay waters with a few chinooks, some jacks and the odd grilse being taken.

Sidney waters have been fair with small chinooks and grilse.

Saanich Inlet has been providing good grilse fishing on small silver spoons. Jacksprings are also being taken along with a few fair-sized chinook.

Moochers and slow trollers have been taking chinooks in Chemainus Harbor. Grilse are fairly plentiful, and a few chinooks have been taken, in Porlier Pass and also around Tent, Thetis and Kuper Island and Smith Bay.

Go deep for the chinooks in Bold Bluff and Sansum Narrows waters.

There appears to be more grilse in Nanaimo area waters this year than there were last year, and that is an optimistic note upon which to end the year. It indicates a better coho year in 1973.

The report from Campbell River is that there are lots of winter chinooks around.

★ ★ ★

Victoria Gun Club will hold a prize trap shoot at its Albert Head grounds on Boxing Day.

★ ★ ★

Dr. Arthur Pearson of the Canadian Wildlife Service in Edmonton says many grizzly bears are being killed as "consolation prizes" by frustrated hunters unable to shoot other game.

He suggests the problem could be eased by establishing a continental grizzly management policy for Alaska, Yukon Territory, Northwest Territories, British Columbia, Alberta, Montana and Wyoming.

Under the plan, a hunter would be permitted to kill only one grizzly in one of the seven jurisdictions in a five-to-10 year period, he said. He suggested it might be wise to limit the kill to one grizzly in a lifetime.

As regulations now stand, a hunter can move from one state, province or territory to another for successive kills.

Dr. Pearson said he hoped the proposal could be discussed at an international conference on bear research and management in 1973 or 1974.

Miami Defence and Offence Both Tops, Statistics Show

Shula
. . . Dolphin coach

NEW YORK (AP) — Miami Dolphins went through the National Football League without a loss this year — and statistics released Thursday show why.

The Dolphins, coached by Don Shula, led the league in offence and defence, a combination which led them to a 14-0 record, the first team in NFL history to win 14 regular-season games in a row.

Miami set a record in rushing with 2951 yards to rank No. 1, and placed eighth in passing with 2076 yards. Its over-all total of 5027 yards gave it first place with New York Jets taking No. 2 spot, both in the American Conference and over-all.

Oakland Raiders finished third over-all — they're also in the AFC — with 4745 yards.

New York Giants ranked No. 1 in the National Conference, gaining 2022 yards rushing and 2461 yards passings for a 4483-yard total.

Dallas Cowboys were second in the NFC with 4466 yards—2124 running and 2342 passing. No. 3 was Los Angeles Rams with 4355 yards — 2209 rushing and 2146 passing.

While the Giants led in offence they didn't make the playoffs. Nor did the Jets, who led both conferences in passing — thanks to Joe Namath — with 2777 yards.

Chicago Bears led the NFC in rushing with 2360 yards, but also failed to make the playoffs.

Minnesota Vikings of the NFC, were the best club against the pass, but won't take part in post-season play.

Miami was No. 1 against the rush and third against the pass for its first-place ranking on defence. Over-all the Dolphins gave up 3297 yards.

In the NFC, Green Bay Packers had the toughest defence, yielding 3474 yards — 1517 rushing and 1957 passing. Washington Redskins were second, giving up 3595 yards, and third was Minnesota, giving up 3701 yards.

The team least likely, at least statistically to stay alive after the weekend playoff action seems to be Cleveland Browns, who play the Dolphins.

The Browns, the AFC's wild-card entry in the playoffs, are buried among the also-rans in the statistics. They were 11th in rushing, 10th in passing and 11th over-all on offence.

Only against the pass did they shine, limiting the opposition to less yardage than any other AFC team.

But passing isn't Miami's specialty, it's the ground game. With Larry Csonka and Mercury Morris running the ball, it could be a long, tough Sunday afternoon for the Browns.

Csonka carried the ball for 1117 yards his second straight 1000-plus season and the mercurial Morris wound up with 1000 after a review of game films Thursday showed he had reached that plateau instead of the earlier-announced mark of 991.

The third member of the yard-devouring Big Three is Jim Kiick, who picked up 521.

Oakland and Pittsburgh appear fairly even. The Raiders were No. 3 on offence and sixth on defence, the Steelers No. 7 on offence and No. 3 on defence.

A defensive struggle appears likely Sunday in Washington, where the Redskins, No. 2 on defence behind Green Bay, play the Packers.

In the other playoff game, Dallas sends its second-best-in-the-conference offence against the '49ers, who ranked No. 4 on attack, in San Francisco. The Cowboys were fourth on defence, the '49ers eighth.

TV Fare Includes 14 Bowl Games

Warning to all football widows — the grim period is just ahead.

Although the professional National Football League is down to four playoff games this weekend and two the next, the college scene is just beginning to warm up.

Starting with the Fiesta Bowl Saturday, there are 14 bowl games in a two-week period guaranteed to keep the fanatic glued to the television set.

Oh yes, did we forget to mention the NFL's Super Bowl game Jan. 14?

List of college games which will be televised:

SATURDAY, DEC. 23
5 p.m. — Fiesta Bowl at Tempe, Ariz., Missouri (6-0) vs. Arizona State (9-2), Channel 5.

MONDAY, DEC. 25
6 p.m. — Shrine Game at Miami, Fla., North vs. South, Channel 4.

WEDNESDAY, DEC. 27
5 p.m. — Blue-Gray Game at Montgomery, Ala., North vs. South, Channel 11.

FRIDAY, DEC. 29
5 p.m. — Peach Bowl at Atlanta, Ga., North Carolina State (7-3-1) vs. West Virginia (8-3), Channel 11.

SATURDAY, DEC. 30
10 a.m. — Sun Bowl at El Paso, Tex., North Carolina (10-1) vs. Texas Tech (10-1), Channels 7 and 12.
1 p.m. — Shrine Game at San Francisco, East vs. West, Channel 11.
1:00 — Gator Bowl at Jacksonville, Fla., Colorado (8-3) vs. Auburn (9-1), Channel 4.
4:30 — Astro-Blue Bonnet Bowl at Houston, Tennessee (9-2) vs. Louisiana State (9-1-1), Channel 11.

SUNDAY, DEC. 31
6 p.m. — Sugar Bowl at New Orleans, Oklahoma (10-1) vs. Penn State (10-1), Channel 4.

MONDAY, JAN. 1
11 a.m. — Cotton Bowl at Dallas, Alabama (10-1) vs. Texas (9-1), Channels 7, 8 and 12.
2 p.m. — Rose Bowl at Pasadena, Calif., Southern California (11-0) vs. Ohio State (9-1), Channels 2, 5 and 6.
5:00 — Orange Bowl at Miami, Nebraska (8-2-1) vs. Notre Dame (8-2), Channel 5.

SATURDAY, JAN. 6
11 a.m. — Senior Bowl at Mobile, Ala., North vs. South, Channel 5.
1 p.m. — Hula Bowl at Honolulu, North vs. South, Channel 4.

Bruins, Whalers To Build Rink

BOSTON (UPI) — Mayor Kevin H. White announced Thursday that two teams from the rival major-hockey leagues, Boston Bruins and New England Whalers, have agreed to build a $16 million, 18,000-seat indoor sports arena in the city's South Station area.

White said the project would be financed entirely by the Bruins, defending National Hockey League Stanley Cup champions, and the Whalers, front-runners in the World Hockey Association's east division.

"I am delighted with the co-operation shown by the principals of the teams in an effort to construct a single, modern, conveniently-located arena in Boston," White said.

The arena will house the Bruins and their top farm club, Boston Braves of the American Hockey League, as well as the Whalers and Boston Celtics of the National Basketball Association, which are both owned by Robert Schmertz.

Target date for completion of the facility is December of 1975.

White said the site was the most centrally located downtown area served by all modes of transportation, including rail lines, subway lines and several expressway lanes.

Unlike many other arenas in the country, White said, the new Boston facility will not be free from taxes. White said both parties had agreed that they would pay taxes on the arena.

Short of Snow

Both skiing sites on Vancouver Island are closed this weekend.

Forbidden Plateau will not be operating until there is more snow and Green Mountain is closed due to a washout on the access road and lack of snow.

Conditions of other slopes in the Pacific northwest:

GROUSE MOUNTAIN: Closed.
WHISTLER MOUNTAIN: 30 degrees, four inches new snow, 58-inch top total, 32-inch midway total.
HEMLOCK VALLEY: Closed.
MT. SEYMOUR: Closed.
MT. BAKER: 39-inch total.
SNOQUALMIE PASS: 36 degrees, no new snow.
STEVEN'S PASS: Snowing, 33 degrees, trace new snow, 27-inch total.
CRYSTAL MOUNTAIN: Snowing, 30 degrees, no new snow.
MT. PILCHUK: No report, presumably closed.
MISSION RIDGE: Overcast, 33 degrees, one inch new snow, 32-inch top total, 17-inch lodge total.

Allen Elected Vice-President

WASHINGTON (AP) — George Allen, head coach and general manager of Washington Redskins, has been elected a vice-president of the National Football League team.

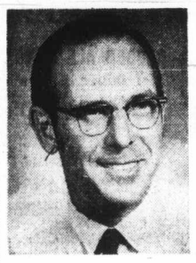

JACK GRISLEY

ROYAL OAK ESSO

For myself and the crew I want to wish all our friends and customers the very best for Christmas and the New Year.

N. B. — For those who have made remarks, the picture was taken last October. I don't like it either, but it cost me $25, so I'm using it for now.

ROYAL OAK ESSO
4508 WEST SAANICH RD. 479-1123

ROYAL OAK SPORTING GOODS
ROYAL OAK SHOPPING CENTRE 479-4232
CHRISTMAS SUPER SALE
Open 9-9 Weekdays, 9-6 Saturdays and Sundays
20% OFF HOCKEY STICKS, GLOVES, PANTS, PADS
20% OFF BADMINTON AND TENNIS RACQUETS
20% OFF SLEEPING BAGS
10% OFF ALL CAMPING SUPPLIES, COLEMAN COOLERS, STOVES, LIGHTS, ETC.
10% OFF BIKE ACCESSORIES
SUPER SPECIAL
MONSHEE 10-SPEED BIKES
C/W light tail light, safety levers and fenders 99.99 Tax Included
OPEN SATURDAY, DEC. 24

MAKE IT A SECOND CAR CHRISTMAS
DATSUN
OPPORTUNITY SALE
SAVE UP TO $500.00
ON NEW DATSUN DEMONSTRATORS AND STAFF DRIVEN CARS
McCALLUM MOTORS
1101 Yates 386-6168

A MERRY CHRISTMAS VARIETY
FOR OUTDOOR ENTHUSIASTS ON YOUR GIFT GIVING LIST!
Choose from Jeune Bros. complete supply of gifts for every outdoor enthusiast.
. . . Santa always asks Omar for Christmas Ideas!
Prices Effective: Dec. 22 and 23

FINE QUALITY
SLEEPING BAGS

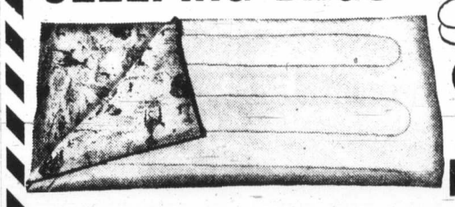

3-lb. FORTREL
A bag designed especially for Jeune Bros. by "Pioneer Brand". A nylon fortified cotton shell with extra durability. The pure Fortrel lining makes these bags completely washable. A quality bag made up in quantity for a low price.
3-lb. Fill, Reg. 18.95. NOW 15.95
4-lb. Fill, Reg. 20.95. NOW 17.95

Nylon Packs
Nylon Scout Pack 4.11
Nylon Yucca Pack 7.32
Nylon G.I. Bag 2 stripes 5.07
Nylon Sports Bag 19"x24"x12", 2 stripes 5.21
Nylon Sports Bag 30"x22"x14", 2 stripes 5.37
Nylon G.I. Bag 3 stripes 5.45
WESTCOAST TRAIL BOOK 3.95

Jeune BROS. LTD.
570 JOHNSON ST. EV 5-7751
Open Tonight Till 9

FOLLOW THIS VICTORIA ENTERTAINMENT GUIDE

ARE YOU A BEEF EATER?—Once you've tried the Old Bailey BEEFEATER at The Wilson Motor Inn you will be. You'll love the perfectly prepared roast prime rib, thick cut, or the tender and tasty English cut DELICIOUS. And it comes with hors d'oeuvres, tossed salad, your own loaf of bread, garlic or regular butter, baked potato and a choice selection of cheeses for dessert. All of this is yours for as little as $3.75. Visit the BEEFEATER at The Wilson Motor Inn. It's the best value in town.

The crowds continue to grow at The **WIG & DICKIE CABARET.** The most fun in Victoria happens every evening Tuesday to Saturday beginning at 8:30 p.m. at The WIG & DICKIE CABARET at The Wilson Motor Inn, 850 Blanshard St. It's the very best entertainment Great Britain has to offer. If you've ever spent a night in an English Inn you'll know what we mean. George McDowall and The Lads will have you singing, laughing and really enjoying yourself. Don't be left out, phone 385-6787 and reserve your spot at the Wig & Dickie Cabaret.

MINIATURE WORLD—EMPRESS HOTEL — See thousands upon thousands of little people act out their parts in over 25 exciting scenes. Open 9 a.m. - 5 p.m. including Sunday. Special family rates. 385-9731.

ROYAL LONDON WAX MUSEUM—At the Inner Harbor. 470 Belleville, 388-4461, 10 a.m. to 5 p.m. including Sunday.

CLASSIC CAR MUSEUM AND GIFT SHOP, 813 Douglas St. (behind the Empress), 9 a.m. to 6 p.m.

UNDERSEA GARDENS—World's most beautiful garden at the bottom of the sea. 10 a.m. 'til 5 p.m.; Inner Harbor.

THE PERSIAN ROOM, CENTURY INN — Best Wishes for a happy holiday. "May your days be merry all season long. We wish you laughter, good times and song!" Visit us during the festive season.

ENJOY LUXURY for less plus **FREE CONTINENTAL BREAKFAST** at the new **INTOWN INN,** Burnside Rd., just off Douglas. 653 Dunedin St. Phone 388-6667.

Singer Ill, Misses Convention

NEW ORLEANS (AP) — Singer Kate Smith, 62, a radio and early television star, was out of hospital Wednesday after a two-week bout with pleurisy.

Miss Smith arrived Dec. 4 to attend the annual meeting of the Pearl Harbor Survivors Associaton and wound up in Oouro Infirmary shortly afterward.

"I missed the convention and I didn't get to see a thing," she lamented before heading back home to Lake Placid, N.Y.

Greet 'B Here! RESERVE NOW
THE DUKES
4558 Cordova Bay
Phone 658-8922
NEW YEAR'S EVE BALL
Live Entertainment
4-Course Meal
Dancing. Party Favors
Spot Dances and Door Prizes
$22.50 A COUPLE

G.R. PEARKES Arena
3100 TILLICUM
388-6664
Season's Greetings
HOLIDAY PUBLIC SKATING
FRIDAY, DEC. 22— 7 p.m. - 9:45 p.m.
SATURDAY, DEC. 23— 10:30 a.m. - 12 noon FAMILY
SATURDAY, DEC. 23— 1:30 - 3:30 p.m., 8 - 10 p.m.
SUNDAY, DEC. 24— 1:30 - 3:30 p.m., 7 - 9 p.m. CANCELLED
MONDAY, DEC. 25— MERRY CHRISTMAS — CLOSED ALL DAY
TUESDAY, DEC. 26— 7 p.m. - 9 p.m.

MING'S KITCHEN
CHINESE FOOD DELIVERY
384-4323
809 YATES STREET

GROCERIES
OPEN
24 HOURS
AT
QUONLEY'S
GOV'T AT FISGARD

OPEN
SUNDAY and HOLIDAYS
(Except Christmas)
INTERNATIONAL CUISINE
Specializing in Chinese
Shangri La
Restaurant
Dining Lounge
732 Johnson
The Parkade
384-7811
Be Wise, Phone Early For Your Free Delivery
CHINESE FOOD

HURRY . . . ENDS SATURDAY!
The World's Greatest Love Story!
Everybody loves Little Women
M-G-M's in Technicolor
starring JUNE ALLYSON, PETER LAWFORD, MARGARET O'BRIEN, ELIZABETH TAYLOR, JANET LEIGH, ROSSANO BRAZZI, MARY ASTOR
EVENINGS 7 and 9
Adults $1.50
Students $1.25
G.A. Members .. $1.00
Children 50c
OAK BAY
2184 OAK BAY AVE.
598-2213
SAT. MATINEE 2:00
Adults $1.25
Students $1.00
G.A. Members .. 50c
Children 50c

ANNUAL CHRISTMAS
SNOW BALL FROLIC
Dec. 23
Entertain your friends, staff members and out-of-town guests for a fun-filled evening at McMorran's. Dancing to the big band sound of George Kraeling's Seaview Room orchestra featuring music of the season. Instrumentalists 8:30 - 9:00; Dancing 9:00 - 1 a.m.
Table Reservations 658-5224
Admission $6 a couple.
McMorran's

Peter Sellers
as Albert T. Hopinagel, Hospital Administrator, in
"Where Does It Hurt?"
Only where you laugh.
STARTS TONIGHT
TWO SHOWS NIGHTLY 7 P.M. & 9 P.M.
Fox CINEMA
QUADRA AT HILLSIDE - 382-3370
Mature Entertainment
Warning: A ribald comedy; some swearing and coarse language.
R. W. MacDonald, B.C. Director.

Stuck?
MEMORIAL ARENA
Has the Perfect Christmas Gift for Sons, Daughters, Nieces, Nephews, Boys, Girls, Paper Boys, Delivery Boys, Baby Sitters, the Kid-Next-Door.
Or anyone you think of this time of year.
SKATING PASSES
With Special Christmas Folder and discount on tickets.
★ SPECIAL
12 yrs. and under
5 for only 1.25
16 yrs. and under
6 for only 2.25
Teenagers Special
Friday Nite Passes
4 for only 2.00
Great Stocking Fillers Too!
SKATING DAILY THROUGH THE CHRISTMAS HOLIDAYS
Phone 384-1522 For Information

SEASON'S GREETINGS from the Management and Staff
FESTIVE DINING SCHEDULE
CHRISTMAS EVE
5 P.M. - 9 P.M.
CLOSED CHRISTMAS DAY
BOXING DAY 5 - 9 P.M.
NEW YEAR'S EVE
DINING UNTIL 10 P.M.
COMPLETE NEW YEAR'S DAY DINNER From 4:30 - 9 P.M.
Reserve NOW!
COLONIAL INN
"A James Bay Landmark"
270 Govt. St.
384-7151

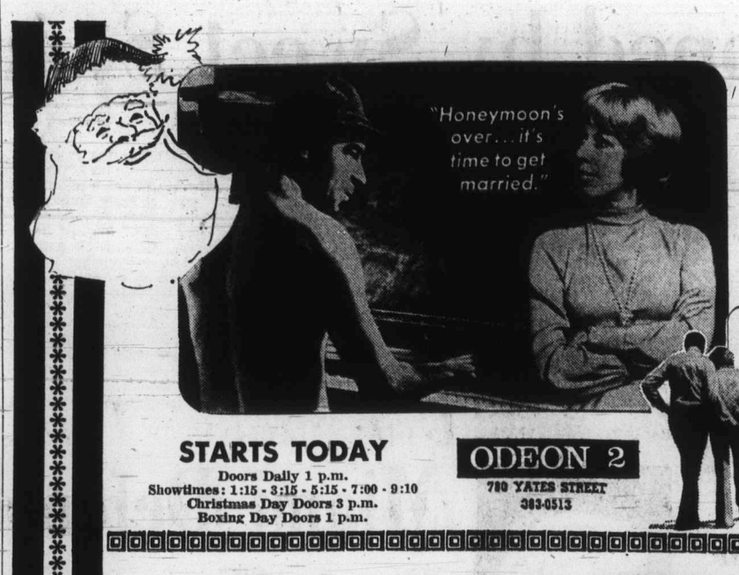

Walter Matthau
Carol Burnett
in
"Pete 'n' Tillie"
All about love and marriage!
Geraldine Page
STARTS TODAY
Doors Daily 1 p.m.
Showtimes: 1:15 - 3:15 - 5:15 - 7:00 - 9:10
Christmas Day Doors 3 p.m.
Boxing Day Doors 1 p.m.
ODEON 2
780 YATES STREET
383-0513

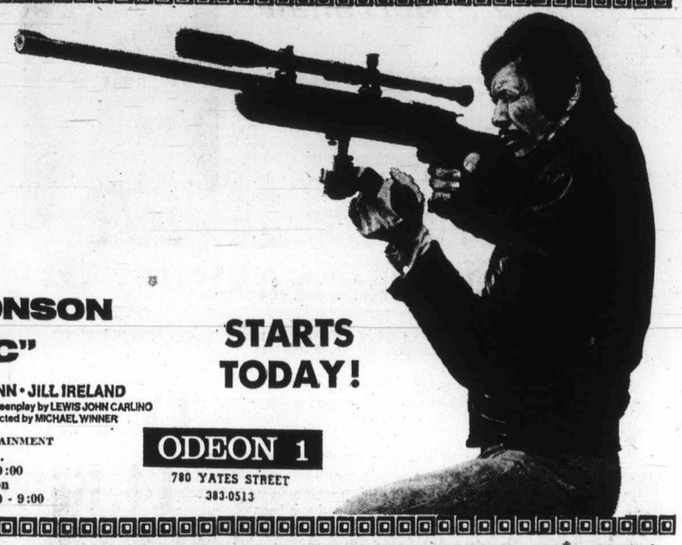
"THE MECHANIC" is a professional assassin, hired by "The Family"— he has more than a dozen ways to kill... and they all work!
A CHARTOFF-WINKLER/CARLINO PRODUCTION
CHARLES BRONSON
in A MICHAEL WINNER Film
"THE MECHANIC"
co-starring JAN-MICHAEL VINCENT • KEENAN WYNN • JILL IRELAND
Produced by IRWIN WINKLER and ROBERT CHARTOFF Screenplay by LEWIS JOHN CARLINO
Music Composed and Conducted by JERRY FIELDING Directed by MICHAEL WINNER
United Artists MATURE ENTERTAINMENT
Doors Open Today and Sat. 1 p.m.
Showtimes 1:15 - 3:15 - 5:15 - 7:10 - 9:00
Sunday Doors 1:15 Shows 1:30 on
Christmas Day Doors 6:45 Shows 7:10 - 9:00
STARTS TODAY!
ODEON 1
780 YATES STREET
383-0513

Special!....NOW HEAR CHARLIE CHAPLIN'S VOICE!

All-World Cinema Limited Presents
CHARLIE CHAPLIN
The GOLD RUSH
Written, produced and directed by Charles Chaplin.
STARTS TONIGHT!
Shows At 7:15 - 9:00
Sat. Mat. At 2:00
Matinee Boxing Day 2:00
Leo Kolver
Children 50¢
COUNTING HOUSE CINEMA 1
Broad at Broughton
383-3434
OSCAR 72

ROBERT SHAW as Lord Randolph Churchill
ANNE BANCROFT as Lady Jennie
and SIMON WARD
in
YOUNG WINSTON
with special appearances by
JACK HAWKINS IAN HOLM
PATRICK MAGEE
and JOHN MILLS
Eves. Daily (Except Sat.) 8:15
Saturday 5:15 - 9:00
Matinees Daily Dec. 22 - Jan. 1, 2:00
Christmas Day 3:00
Eves. Adults $2.50 Children $1.50
Matinees: Adults $2.25
Golden Age, Juniors, Children $1.50
HAIDA
808 YATES STREET
382-4278
STARTS TODAY

WINNER 6 ACADEMY AWARDS!

"One of the great musicals of our time!" —Leo Mishkin, Morning Telegraph
OLIVER!
"The second time I saw Oliver I found it even more enjoyable than the first!" —Sheilah Graham Syndicated Columnist
STARTS TONIGHT!
Eves. Daily at 8:15
Sat. Mat. 2:00
Matinee Boxing Day 2:00
Children 50¢
COUNTING HOUSE CINEMA 2
Broad at Broughton
383-3434

First Canadian Clamp

Actors' Equity Closes Play

TORONTO (CP) — Actors Equity Association of Canada forced the cancellation of a play in a small theatre here Wednesday because it said the actors were underpaid.

Association representative Bernard Chadwick said it was the first action taken against a theatre operation in this country.

The association, representing 3,800 professional actors, claimed Factory Theatre Lab violated a contract in which the theatre pledged to pay 12 Equity actors $65 a week.

The association said that in many cases actors received $50 for the entire four-week season.

Ken Gass, the theatre's artistic director, said Equity understood his "limited finances" but "chose to ignore economic realities of the city's smaller theatres and their interest in experimentation."

Equity's agreement with his theatre called for payment of $65 a week to members in theatres which seat 299 people or fewer. Factory Theatre Lab seats 150.

Gass said the actors concerned agreed to the lower salaries and have not asked for more money. But he plans to use non-Equity actors until the matter is resolved.

SKI PEETZ

Gunsmoke's Top Lawman Donates Land for Camp

SANTA SUSANA, Calif. (AP) — Actor James Arness, star of the Gunsmoke television series, has donated a 950-acre ranch north of Los Angeles to the Brandeis Camp Institute.

The ranch, with houses, corrals, barns and outbuildings, is next to 2,250 acres of institute land in the Simi Valley. Arness' property was said to be worth $2 million.

"It was a very ecumenical act of philanthropy by Mr. Arness, who is not himself Jewish," Dr. Max Bay, president of the Jewish youth organization institute, said Wednesday.

A spokesman for Arness said the actor raised crops, cattle and horses on the ranch since 1960.

Haiti Inmates Get Amnesty

SANTO DOMINGO, D.R. (UPI) — The Haitian government radio announced the release of 72 political prisoners in the second amnesty granted by President Jean-Claude Duvalier in the past month.

"A smashing mystery, loaded with comedy and fun...great entertainment." RONA BARRETT

MGM Presents
JAMES GARNER
KATHARINE ROSS
IN
THEY ONLY KILL THEIR MASTERS
METRO COLOR GENERAL ENTERTAINMENT
HAL HOLBROOK · HARRY GUARDINO · JUNE ALLYSON

STARTS TODAY
CORONET
836 YATES ST.—383-6414

Please Note Door and Showtimes for This Weekend
Tonight and Christmas Day Doors 6:30, Feature 7:15-9:20
Saturday - Tuesday (Boxing Day) 1:00 p.m.
Feature at 1:20, 3:20, 5:20, 7:15, 9:20
Last Complete Show Nightly at 9 p.m.

McQUEEN/MacGRAW

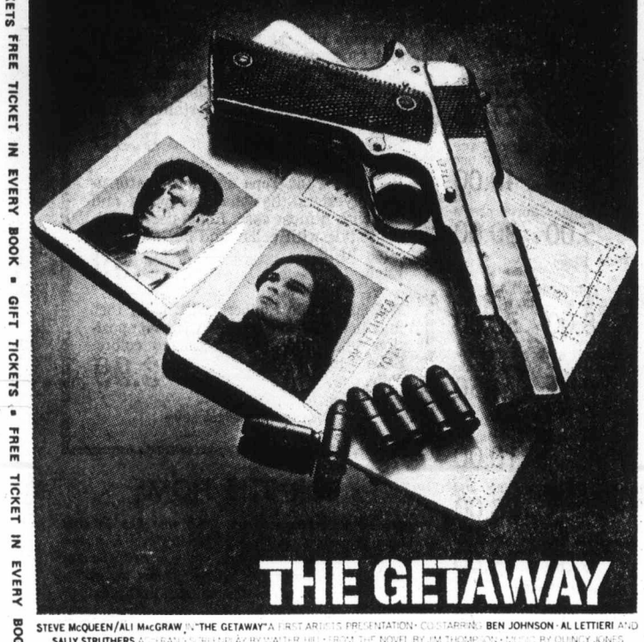

THE GETAWAY

STEVE McQUEEN/ALI MacGRAW in "THE GETAWAY" A FIRST ARTISTS PRESENTATION · CO-STARRING BEN JOHNSON · AL LETTIERI AND SALLY STRUTHERS A JERRY GOLDSMITH PLAY BY WALTER HILL · FROM THE NOVEL BY JIM THOMPSON · MUSIC BY QUINCY JONES PRODUCED BY DAVID FOSTER AND MITCHELL BROWER · DIRECTED BY SAM PECKINPAH

Mature Entertainment "Warning—Some swearing and violence."
—R. W. McDonald, B.C. Director

TODAY STARTS
CAPITOL
805 YATES—384-6811

Please Note Door and Showtimes
Friday Doors 6:15 Feature 6:30 - 9:05 p.m.
Saturday and throughout Christmas Week
Feature 1:30 - 4:05 - 6:30 - 9:05 p.m.
Last Complete Show 8:40 Nightly

What did happen on the Cahulawassee River?

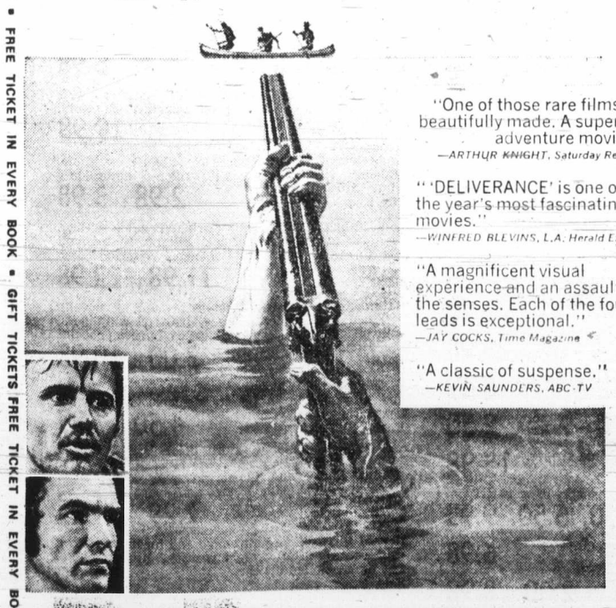

"One of those rare films... beautifully made. A superior adventure movie."
—ARTHUR KNIGHT, Saturday Review

"'DELIVERANCE' is one of the year's most fascinating movies."
—WINFRED BLEVINS, L.A. Herald Examiner

"A magnificent visual experience and an assault on the senses. Each of the four leads is exceptional."
—JAY COCKS, Time Magazine

"A classic of suspense."
—KEVIN SAUNDERS, ABC-TV

Deliverance

A JOHN BOORMAN FILM Starring
JON VOIGHT · BURT REYNOLDS in "DELIVERANCE" · Co-Starring NED BEATTY
RONNY COX · Screenplay by James Dickey · Based on his novel · Produced and Directed by John Boorman · PANAVISION®
TECHNICOLOR® · From Warner Bros. A Warner Communications Company
RESTRICTED NO ADMITTANCE TO PERSONS UNDER 18
Warning—Perverted Sex, Much Swearing and Coarse Language — R. W. McDonald, B.C. Director

STARTS TODAY
ROYAL
805 BROUGHTON—383-9711

Daily at 1:10, 3:10, 5:10, 7:10, 9:15
Last Complete Show 8:55

Yuletide Greetings
TO ONE AND ALL
Gay Nineties Spare Rib House
OPEN Usual Hours on Fri., Dec. 22 and Sat., Dec. 23
CLOSED For Our Staff — Dec. 24 and Dec. 25
Reservations Suggested for our Sparkling Atmosphere and Musical Happenings with Ken and Sheila! !
World-Famous SPARERIBS — Full Dinner Menu
825 BURDETT—CHERRY BANK HOTEL—385-5380

THE ISLANDER CAFE'S
SMORGASBORD
EVERY THURS., FRI., SAT.
11 A.M. - 2 P.M. $1.49
5 P.M. - 8 P.M. $1.95
Over 8 cold plates and 3 hot plates of Curried Shrimp, Beef Stroganoff, Cabbage Rolls.
649 JOHNSON 386-7622

HEY GANG!
Join In the Fun At the Holiday Skating Party!
Friday - 8:15 p.m.
• Requests and Dedications
• Top 20 Music
• Win Transistor Radios
• Fun for Everyone!
It's All Happening at
VICTORIA MEMORIAL ARENA

Join us for the
COSSACK'S
Special kind of
New Year's Eve Revels!
★ Music and entertainment !
★ Favors and Fun !
★ A Gourmet's Choice of Western and European Cuisine.
★ For better food you have to go to Moscow !
THE COSSACK
1010A FORT STREET
$25.00 COUPLE
Reservation Phone 383-1211

OPENING DECEMBER 26
The Bastion
Presents
TOM KNEEBONE
in
"WHERE'S CHARLEY?"
The hilarious musical of "Charley's Aunt"
also starring
Bill Hosie, Janie Woods, Yvonne Adalian
Nancy Kerr, Don McManus
GET TICKETS NOW: 386-6121
Adults: $2.00, $3.00, $4.00
Students and Children: $1.00
McPHERSON PLAYHOUSE
December 26 to 31, 8 p.m.
Matinees December 30, 31, 2:30 p.m.
***Good main floor seats still available for matinees and December 31—8 p.m.
Group Rates . . . Make Up a Theatre Party!

DAD'S POP SHOP
BURNSIDE PLAZA
BUY YOUR CHRISTMAS MIXES BY THE CASE
SAVE up to 50%
10 oz. Bottles 8c ea.
16 oz. Bottles 16c ea.

A GREAT GIFT FOR ANYONE
TICKETS TO SEE THE FABULOUS
Harlem Globetrotters
MAGICIANS OF BASKETBALL
COMING TO THE MEMORIAL ARENA
Friday, Jan. 12, 7:30 p.m.
Tickets Now on Sale at Arena Box Office
384-1522 for Info.

LONGHORN STEAKHOUSE
LOBSTER NIGHT
EVERY FRIDAY
Broiled Australian Rock Lobster Tail
$4.95
A delicious sea-food treat, broiled and basted and served with steamy rice, green peas, and brown butter. Includes soup or salad and dessert.
Reserve Early — Avoid Disappointment
477-8022
4066 SHELBOURNE ST.

Wig & Dickie New Year's PARTY!
STARTS at 7 P.M. Sunday Dec. 31
Includes
FULL COURSE PRIME RIB DINNER
$28.— per couple
Featuring George McDowall, The Lads, Wendy and the Whistler
THE WILSON MOTOR INN • 850 BLANSHARD ST.
385-6787

LONGHORN STEAKHOUSE
CHRISTMAS DAY DINNER
• TRADITIONAL TURKEY DINNER with all the trimmings
• FILET MIGNON
• PRIME RIBS OF BEEF
Your Choice $8.50
PHONE NOW FOR RESERVATIONS 477-8022
4066 SHELBOURNE ST.

the RED LION INN
A LA CARTE DINING
Monday through Saturday
6 p.m. - 9 p.m.
FAMILY SMORGASBORD
Friday, Saturday, Sunday
6 'til 9 p.m.
$5.95 Per Couple
CABARET
TUESDAY THRU FRIDAY
9:30 'til 2:00 a.m.
Saturday 9:30 'til 1:00 a.m.
"Come to the Cabaret"
and dance to
"MUTHER TROLL"
"the right on Sound"
Greater Victoria's only Full Facility Hotel/Motel
385-3366

Beefeater's
New Year's Eve
Pre-Party DINNER
Onion Soup and Continental Tossed Salad
YOUR CHOICE OF:
1. BEEFEATER'S THICK CUT ROAST PRIME RIB OF BEEF— at 5.95
2. STEAK AND LOBSTER— at 6.95
3. CORNISH GAME HEN— at 5.95
All include Deep Apple Pie or our own SYLLABUB
2 SITTINGS 6:00 - 8:00 P.M.
RESERVE EARLY—385-6787
WILSON MOTOR INN 850 BLANSHARD ST.

IT'S IMPOSSIBLE
to enjoy
NEW YEAR'S EVE

MORE
Tom Paproski
Stan Leake
to Entertain You
10 p.m. - 3 a.m.

DELICIOUS RIB OF BEEF AT 12:30
DON'T MISS THIS NIGHT—RESERVE NOW!
THE NET LOFT RES. 388-5551

For '76 Olympics

Garibaldi Group Will Renew Bid

VANCOUVER (CP) — The Vancouver-Garibaldi Olympic Committee is preparing a new plan for the 1976 Winter Olympics in anticipation of a renewed bid to stage the games here.

The new plan provides for ice events to be held at established facilities in Vancouver, instead of at Whistler Mountain about 60 miles to the north.

Ski events, with the exception of the jumping competition, would be held at Whistler. The jumping events would probably take place at Grouse Mountain in North Vancouver.

Committee members believe that staging some of the events in the city would eliminate a major stumbling block to the project — the need for improvements on the road to Whistler.

The committee lost out to Denver in its original bid for the games. Denver withdrew following failure of a financing vote.

Committee president Sid Young, elected at the annual directors' meeting Monday, said the new plan would cost less than $20 million.

Wrist Spinner Stifles England

NEW DELHI (Reuter) — B. S. Chandrasekhar, the wrist spinner who bowled India to victory over England at the London Oval last year, again toppled England's batsmen here Thursday.

He took three wickets in nine balls, and fur in all during the day, to send England floundering to 151 for six on the second day of the first cricket test match.

Constantly troubled by Chandrasekhar and his fellow spinner Bishen Singh Bedi, the England batsmen squandered the advantage the team had gained by dismissing India for 173.

Chandrasekhar, whose right arm is withered as the result of polio, started the England slide after Dennis Amiss 46 and Barry Wood 19 had cut deeply into India's score with an opening partnership of 61.

He started by having Wood caught in his leg trap, and after Bedi had dismissed Amiss, he bowled Keith Fletcher for two and had Tony Lewis leg before for a "duck."

From 61 for no wicket, England had then slumped to 71 for four while 21 balls were delivered.

The chances of an England recovery dimmed when Bedi dismissed Mike Denness and Chandrasekhar sent back Alan Knott after tea. Chandrasekhar ended the day with figures of four for 56 and Bedi took two for 49. Tony Greg was 43 not out for England at the close.

The Original Knight SOLUNAR TABLES When To Fish Or Hunt

According to the Solunar Tables calculated for this area, the best times for hunting and fishing today and tomorrow will be as follows (Times shown are Pacific Standard Time):

TODAY

A.M.		P.M.	
Minor	Major	Minor	Major
6:05	12:25	6:35	1:00

TOMORROW

7:15	1:40	7:40	2:00

Major solunar periods, lasting 1½ to 2 hours, dark type.
Minor periods, shorter in duration, light type.

PEETZ RENTS SKIS

What's wrong with this picture?

That's not the good old Gold Medallion bottle, you say. Right. Because now our smooth, light whisky comes in an elegant, new decanter bottle.

Gold Medallion

PARK & TILFORD
Your assurance of quality

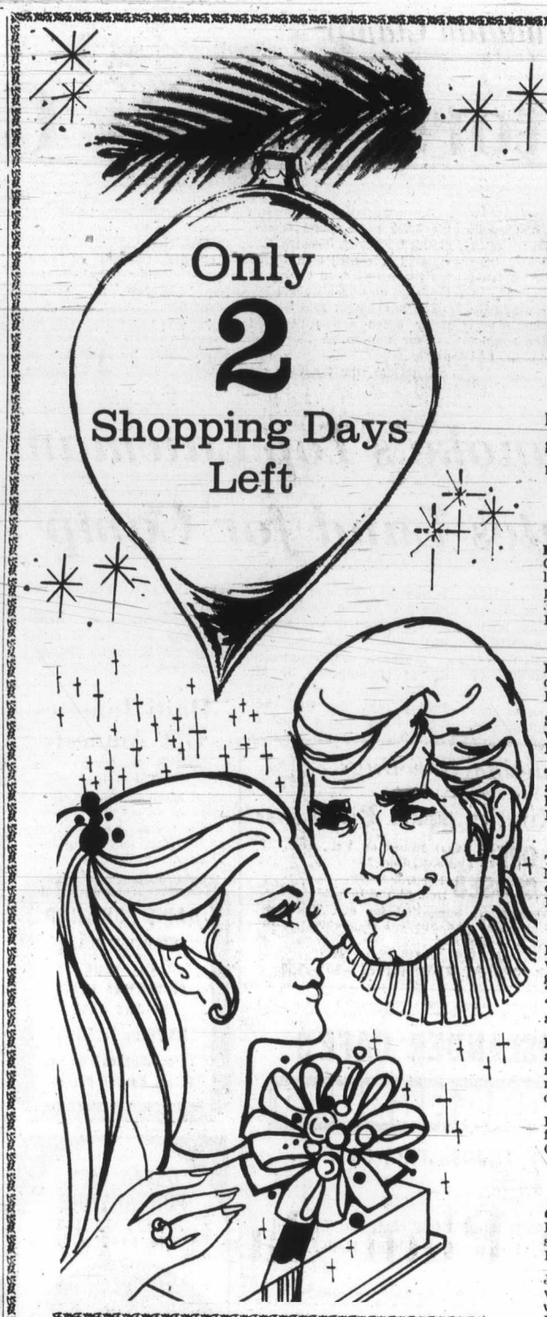

Only **2** Shopping Days Left

EATON'S

Store Information 382-7141

Merry Christmas Downtown

Christmas Gift Suggestions

Even the most organized of shoppers can find themselves with a name or two left on their gift list. Eaton's helps you . . . with a storeful of gifts and holiday needs . . . waiting for you right now. Come . . . see how simple and easy it is . . . at Eaton's.

FOR HER

Botany Wool Sweaters — By a renowned maker. Choose a mock turtleneck style with ¾ sleeves, a long-line mock turtleneck with long sleeves, or a pullover fashioned with a collar. Broken sizes 34 - 40. Assorted shades. **Personal Shopping Only. Each** 6.99

Sportswear, Floor of Fashion

Flor de Blason Soap — Imported from Spain. A delicately refreshing fragrance. Box of 3 cakes. **Each** 2.50

Sandalwood Soap — The soap with a true "sandalwood" fragrance. Light and refreshing. Box of 6 bars. **Each** 2.50

"Curl 'n Go' Electric Curling Iron—Quick, simple, and easy to use. Thermal controlled heat curls hair in minutes. Travels light too. **Each** 5.95

Drug Sundries, Main Floor

Tote Bags — Tote bags are always handy. Choose Naugahyde, canvas or leather in a wide variety of colors and sizes. **Each** 7.98 to 35.00

Luggage, Third Floor

Record Assortment — Choose your teen-ager's favourite music . . . popular, vocal or instrumental groups. "Alice Cooper", "Lighthouse", "Santana", "Sonny and Cher", "America", "Rod Stewart", "Creedence Clearwater" are just a few. **Each** 5.48 to 6.49

Records for Mom (or Dad) — Hits of the 40's, 50's and 60's, as well as a wide selection of instrumental, vocal and classics. International music too, most available on 8-track or cassette. **Each** 3.49 to 7.98

Records for Sis' — A wide assortment to choose from. Walt Disney, Golden Records and Caedmon labels. **Each** 1.98

Records, Main Floor, Home Furnishings Building

Charm Bracelets — A gift she'll always cherish. Beautiful sterling silver bracelets in a variety of styles. **Each** 4.00 to 27.50

Jewel Cases — By Mele and Buxton. Choose velvet, vinyl or wood. Some are musical. Any one would be a lovely gift. **Each** 4.95 to 40.00

Pendant and Pearl Sets — Beautiful cultured pearls with earrings for pierced and unpierced ears. **Set** 5.00 to 30.00

Jewellery, Main Floor

Handbags — A selection to complement any ensemble. Choose a classic style or a "swingy" shoulder bag. Vinyls, suedes or lovely leathers. **Each** 8.00 to 36.00

"Lyons" Slippers — The renowned maker that combines comfort and dressy good looks. Stretch lame in gold and silver colors. Sizes 5 - 9. **Pair** 4.50

Hosiery, Main Floor

Embroidered Peasant Blouses — Short sleeves, drawstring neck. A beautiful color assortment. S.,M.,L. **Each** 10.00

3-Pce. Novelty Knit Suits — Chanel styling and "flippy" skirt in colors of pink or blue. S.,M.,L. **Each** 28.00

Fashion Sweaters — Every style imaginable from novelties to classics. S.,M.,L. **Each** 8.00 to 14.00

Pacesetter Shop, Floor of Fashion

FOR HIM

Brut by Faberge with the bold, bracing scent he'll love. Great for after shave, after shower, after everything. Distinctive green decanters with shiny trim. 2.2-oz. **Each** 7.00

Shaving Mirror on Stand makes a great little "extra" gift for him. Plain on one side, magnifying on the other. Assorted colors. **Each** 1.69

Drug Sundries, Main Floor

Samsonite Attache Case makes a great travelling companion. "The Organizer" — the new "100" series with special pockets for passports, airline tickets, identity cards and what-have-you. In black, cedar or cordovan. **Each** 39.95 to 49.95

Luggage, Third Floor

For Older Brother, 8-track and cassette carry and storage cases to keep in his room, or carry wherever he goes. **Each** 3.98 to 35.98

Records, Main Floor, Home Furnishings Building

For All Good Sports there's a super selection of last-minute gift ideas on your list. Just look at the line-up we've listed:

Kraco Vacuum, plugs into car cigarette lighter. **Each** 21.98

Adidas Track Suit in Nylstretch blue nylon. **Each** 29.98

Sanyo Bike Generator Lights, one-piece. No batteries required. **Each** 6.49

Adidas T-Shirts are 100% cotton in red, blue, navy. S.,M.,L. **Each** 2.50

Adidas Roms in white with blue stripes. **Pair** 15.98

Tackle Boxes are made of plastic in a variety of colors and sizes. **Each** 3.50, 4.50, 5.50, 9.95

Ski Poles, Colin Lax, aluminum. **Each** 6.98

Ski Goggles, colored plastic lenses. One size fits all. **Each** 2.00 to 8.98

Roller Skates, have ball bearing wheels. One size fits all. **Pair** 7.98

Leather Boxing Gloves, made in Pakistan. 2 pair 9.98

Hand Spot Lights, plug into cigarette lighter. **Each** 9.95

Car Speakers by Kraco. Wedge or flat styles. **Pair** 16.98 to 33.98

Sleeping Bags, 3-lb. Fortrel* fill. Gordie Howe approved. **Each** 17.98
*RTM

Sporting Goods, Main Floor, Home Furnishings Building

BUDGET STORE GIFT IDEAS

Women's Panties are daintily styled in good quality nylon tricot. Some embroidery and lace trims. Full cut. In pink, white, blue. Sizes: S.M.L. **Each,** 79c

Women's Quilted Housecoats in long, sweeping floor length styles. In rayon tricot, satin printed nylon. Quilted with washable polyester fill. Sizes: S.M.L. **Each,** 12.99

Women's Gown and Robe Set makes a delightful gift for her. Brushed nylon, full-length housecoat with matching Arnel long gown. Machine wash and dry. Pink or blue. S.M.L. **Set,** 7.99

Women's Sweaters were specially purchased in time for Christmas giving. Easy-care acrylic pullovers and cardigans in long and short sleeved styles. Some machine-washable polyester tops included. S.M.L. **Each,** 2.99

Women's Polyester Pants with wide legs and "just pretend" wide cuffs. Pull-on elasticized top with permanent front crease. Pastel shades of pink, turquoise, or white for holiday entertaining. Machine washable. Sizes 10-18. **Each,** 5.99

Women's Pant Tops are floral patterned polyesters that machine wash and dry with utmost ease. Long sleeve, tailored style with collar and button front. Sizes 10-18. **Each,** 8.99

Women's Mule Slippers with open toes and heels. Orlon uppers with composition soles and heels. Assorted colors. Sizes 5 to 9. **Pair,** 3.99

Downstairs Budget Store

FOR THE HOME

Gifts of Entertainment for folks who like to stay home or people on the go. Eaton's has a superb selection of transistor radios, radio cassettes, mantel radios and more talented performers for everyone's listening pleasure. Choose from the list below:

Philips AM Radio, battery and power. **Each** 19.95

RCA Mantel Radio, all transistor, electric. **Each** 18.95

Philips Radio Cassette Recorder, with AM/FM radio. **Each** 78.88

RCA Victor AM/FM Radio, solid state, electric. **Each** 29.95

Home Entertainment, Main Floor, Home Furnishings Building

Place Mat Sets for colorful table settings. Four place mats and four matching napkins in assorted decorator colors. A delightful gift for the hostess. Gift boxed. **Set** 5.98

Mohair Throws are lightweight and luxurious. 70% mohair, 30% wool in a good selection of colors. Imported from Australia Size 48" x 70". **Each** 19.98

Embroidered Pillow Cases are always welcome. Standard size in white with colored embroidery trim. Attractively gift boxed. **Pair** 2.98 to 3.98

Lace Tablecloths for your Christmas table setting. Or a gift for someone special. Filigree Nottingham lace in ovals, squares and oblongs. Assorted sizes. **Each** 11.98 to 22.98

Bathroom Accessories in an assortment of novelty designed soap dishes, glasses, bath oil containers, bath oil cubes and balls, tissue containers, novelty soaps and pictures. **Each** 3.00 to 10.98

Boxed Towel Sets include a bath towel, a guest towel and a washcloth in novelty designs. Attractively boxed. **Each** 4.50 to 7.95

Linens, Third Floor

Record Racks and Stands in gold color finish. Some are fitted with castors and space for record players. **Each** 2.29 to 24.95

Record Hassocks are attractive and functional. Store your records in an upright position. In ivory, gold, tan or black leatherette. **Sale Price, each** 23.99

Records, Main Floor, Home Furnishings Building

Comfortable Bed Rests with arms for added comfort and side pocket for convenience. Gold, purple, green or pink rayon satin. **Each** 12.98

Decorator Cushions for the den, rumpus room, children's rooms. Choose from assorted covers in Avocado, Pumpkin, Lipstick, Shocking Pink, Persimmon Blue and Turquoise. 15" square knife edge, matching wool tassels. 15" square cord edge. 4 buttons. 15" round cord edge, 4 buttons. **Each** 3.50 to 6.75

Draperies, Second Floor, Home Furnishings Building

Last Minute Deliveries

To eliminate after-hour deliveries Saturday so our delivery men can have more time with their families over the holidays, customers are requested to make delivery purchases before Friday noon, December 22nd. Eaton's cannot guarantee delivery in time for Christmas on purchases made after this hour.

The parcels you carry arrive when you do.

Next Delivery Date After Saturday, Dec. 24 will be Thurs., Dec. 28th.

Rotary Youth Choir

Come carol with us. Hear all your favourite traditional carols sung by the Rotary Youth Choir. Join in with this fine group of singers each morning at **8:40 a.m. on the main floor.**

Friday, Dec. 22nd and Saturday, Dec. 23rd.

LOCAL NE

SECOND NEWS SEC

Christmas

Seen In Passing

Janet Revie answering th telephone. (She is a recep tionist-secretary and lives a 1399 Stanley. Janet's hobbie include bowling, skiing an reading.) . . . **Kelly Mitchel** waiting for a bus . . . **Georg Lewis** driving his cab . . . **An Scott** talking to a custome . . . **Gloria Parry** filling stock order . . . **Roger Beava** writing a letter . . . **Bil Barber** visiting friends . . . **A Lacharity** taking a frien home.

Yarro Tug C

Two tugs and two barge designed for work on th Mackenzie River will be bui at Yarrows Ltd. shipyard i Esquimalt Harbor, with wor starting almost immediatel a spokesman for Cornat I dustries said Thursday afte noon.

Five other barges of simil design will be built at Bu rard Dry Dock in North Va couver and the total contra price for the nine units is $7 million. The equipment being built for Norther Transportation Co. of Ye lowknife, a crown agency.

Yarrows, which along wi Burrard was acquired la March by Cornat, built tw barges for Northern Tran portation in 1969. In that i stance, the barges were se north by rail in sections an assembled in the Northwe Territories.

This time when the ne equipment is finished in Jun it will be towed up the we coast and through the Berin Strait, then eastward alo the Arctic coastline to t mouth of the Mackenz River.

Burrard-Yarrows grou general manger Ted Jon said Thursday that he expec ed that tugs other than t new ones would be doing t lengthy towing job next sur mer.

A company spokesman sa that the job will involv 250-300 workers in the tw yards but he wouldn't hazar a guess on whether or not a new workers would be hired.

Yarrows is currently wor ing on an $8 million job — tw tugs for the U.S. shippi firm Amerada-Hess. They w be delivered in March a have already been launched.

The northern tugs, whi will be powered by 4,5 horsepower engines, will 149 feet, six inches long, ha a 52-foot beam and a nine-fo six inch draft.

The river barges will be 2 feet long, with a 56-foot bea

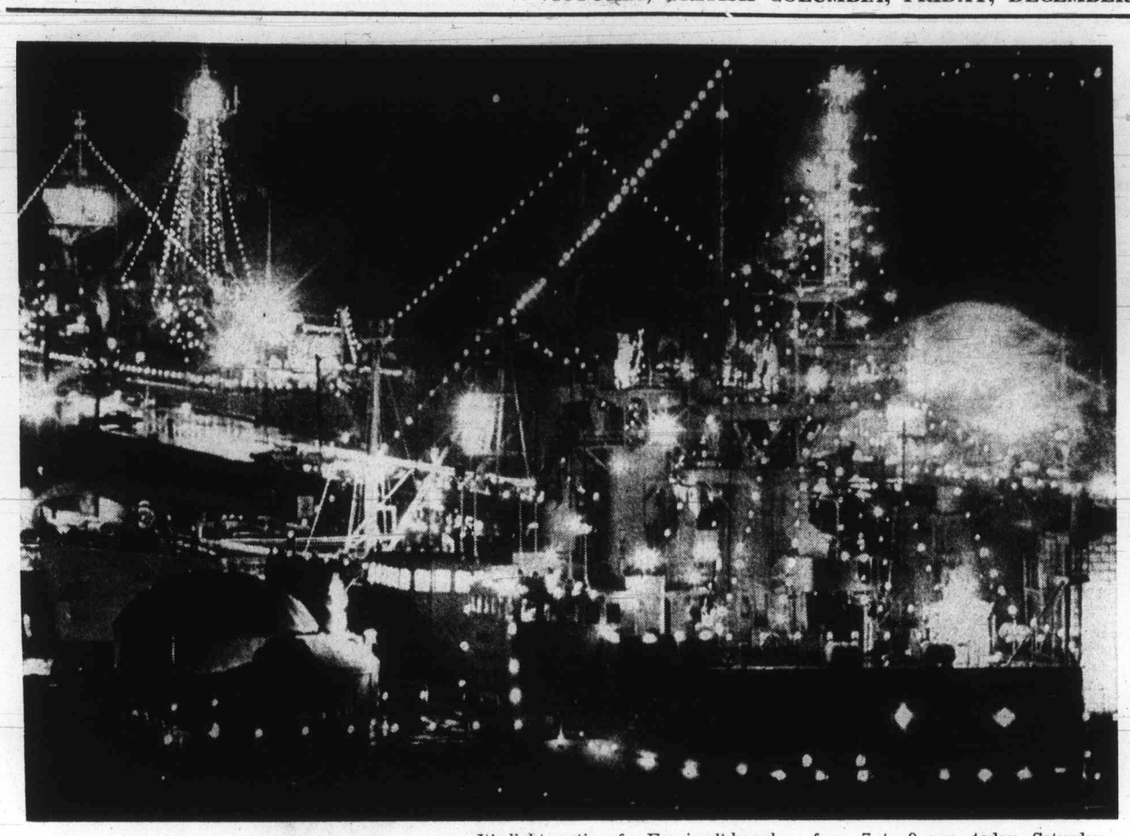

Christmas Candlepower

It's light-up time for Esquimalt-based warships at HMC Dockyard and the harbor is a blaze of lights. Twelve ships have entered Christmas lighting contest and will be on public display. Vehicle tours of Dockyard will be from 7 to 9 p.m. today, Saturday, Sunday, Wednesday and Thursday. Festive scene was captured by photographer Alex Barta, from atop smokestack of HMCS Provider.

Municipal Status Gains Support In Three Areas

By NANCY BROWN
Colonist Reporter

Langford and Colwood could achieve municipal status within a year, while View Royal is likely to join them, Esquimalt or Saanich or set up a municipality on its own.

Behind-the-scenes moves and studies are underway in all three areas, according to local representatives.

The various moves took on more meaning in the wake of an announcement Thursday by Municipal Affairs Minister James Lorimer that Kelowna and Kamloops will annex their outlying municipalities and unorganized districts without referendum and his further statements that there may be a pattern of forced mergers and incorporations throughout the province.

Capital Regional Board chairman Hugh Curtis said he believed Lorimer was justified in acting boldly and decisively in the two Interior areas.

He also said he would support any similar moves on the part of the minister in settling the future of Langford, Colwood and View Royal, where Curtis says local government is needed.

The minister is not apparently looking at amalgamation of the core municipalities, nor has he had any discussions with Saanich Peninsula representatives about amalgamation there.

In View Royal, where a referendum on town status was defeated early this year, regional representative Gar Bulmer said he feels action by the minister is long overdue.

He noted that while a referendum on incorporation some years ago had only about 20 per cent in favor, and a later vote about 40 per cent in favor, the springtime saw more than half the voters for the move.

In Esquimalt, Mayor Art Young said he was happy to see a government ready to start laying the law down, and he believes View Royal should join Esquimalt.

However, View Royal Ratepayers Association president Capt. Rod Trail said he feels residents should have a choice.

He said he has seen Lorimer and a study is underway to determine the best course for View Royal.

He said residents should have a multiple-choice ballot so they can say whether they want town status on their own; if they wish to join Colwood and Langford in forming a new municipality, or if they wish to amalgamate with Saanich or Esquimalt.

In 1968 the View Royal panhandle residents voted that the area should become a part of Esquimalt.

Colwood representative Dick Emery welcomed the signs of decision on the part of the provincial government in dealing with unorganized areas.

"If we had an incorporation referendum out here I think it would fail," said Emery. "I think the provincial government has to have the guts to do what it thinks is necessary for a community."

He said there are several problems, such as the need for sewers, which need to be solved by a local government, so there is a pressing need for incorporation.

Langford representative Earl Pallister, who led the opposition to incorporation for Langford and Colwood when a vote was held four years ago, said he now feels the area is ready for local government.

He said that others who helped him at that time have said recently that they would vote now for formation of a municipality.

Pallister said he has mixed feelings about a lack of a referendum, but feels there should probably be government leadership.

In Metchosin, regional representative Ken Rainey said he has not heard from the minister about possible incorporation, although he acknowledged that probably Langford and Colwood should move in that direction.

"Just so long as we don't get hooked into it, we'll be alright," he said.

Seen In Passing

Janet Revie answering the telephone. (She is a receptionist-secretary and lives at 1399 Stanley. Janet's hobbies include bowling, skiing and reading.) . . . **Kelly Mitchell** waiting for a bus . . . **George Lewis** driving his cab . . . **Ann Scott** talking to a customer . . . **Gloria Parry** filling a stock order . . . **Roger Beavan** writing a letter . . . **Biff Barber** visiting friends . . **Al Lacharity** taking a friend home.

Janet

Backroom Boys Optimistic

Bapco Site Plan Basks in Favor

By HUBERT BEYER
Colonist Reporter

Chances are remote that the $10 million development proposed for the Bapco Paint site will mushroom into a heated major controversy, like the on-again-off-again Reid Centre Project.

That's the feeling among informed Victoria city hall officials a few days after CIL Properties Ltd. aired its plans for the seven-acre waterfront site at Bellville and Pendray occupied by Bapco.

This optimistic assessment is based on a number of observations. Most important, city hall officials say, is the fact that the development firm is not just a land speculator and promoter.

CIL Properties is a subsidiary of Canadian Industries Ltd., a well-established multi-million dollar concern interested in diversifying its interests.

"They will not just get the land rezoned and then sell it for an astronomical profit," one official said.

"They are going to build the project and they'll have to live with it," he added.

That, he said, would result in a much more favorable climate between the city and the developer than has ever existed between the city and J. A. Reid of Vancouver.

Another important factor in assessing the project's chances of becoming a reality without a major public battle, officials said, was that the city stands to get a good bargain — several bargains, in fact.

The most obvious one, they said, was that an industrial blight would become a pleasant area.

But the city is also in the driver's seat as far as the firm's proposal for a waterfront park on its property is concerned.

CIL Properties suggested that it turn a 120-foot-wide strip of land along the entire site, over to the city for development as a waterfront park.

In return, CIL Properties wants to get the land occupied by the portion of Belleville that runs through its property.

Without that land, the firm feels it can't build a viable project. Therefore, the city is expected to drive a hard bargain to make the company pay a major share of rerouting Belleville.

It is also expected that the city will press CIL Properties to pay most or all of the cost of developing the waterfront park if the land swap is agreed upon.

"The city has a pretty good argument for making the developer pay for fixing up that park," an official said.

"If the city says it can't afford to develop the park and will leave it in weeds, CIL (Properties) will have no other choice. They wouldn't want a lot of weeds right on their doorstep," he said.

The plans call for construction of 200 hotel rooms and 200 apartment units about 120 feet back from the foreshore.

"I don't think it's blackmail. Why shouldn't the city try to get the best deal for the public?" the official said.

If the city takes this stand in its negotiations with CIL, it won't come as a complete surprise to the firm.

John D'Eath, president of the company, has already stated that his firm's participation in the development of the waterfront park may be "difficult to justify," but he added that municipalities "have ways of twisting people's arms."

And finally, the company has expressed a willingness to "build in the new spirit of Victoria."

Rather than trying to force a development down city council's throat that the public might not accept, the firm says it wants to refrain from building too high or too dense.

In fact, the company has said it wants to submit a variety of proposals to the public for consideration next month.

"An attitude like that is bound to make things a lot easier for everyone concerned," an official commented.

Libraries — Will Close

The Greater Victoria Public Library — the main library and all branches — will be closed Monday and Tuesday for Christmas and Boxing Day holidays and also New Year's Day, Jan. 1.

Yarrows Gets Tug Contract

Two tugs and two barges designed for work on the Mackenzie River will be built at Yarrows Ltd. shipyard in Esquimalt Harbor, with work starting almost immediately, a spokesman for Cornat Industries said Thursday afternoon.

Five other barges of similar design will be built at Burrard Dry Dock in North Vancouver and the total contract price for the nine units is $7.5 million. The equipment is being built for Northern Transportation Co. of Yellowknife, a crown agency.

Yarrows, which along with Burrard was acquired last March by Cornat, built two barges for Northern Transportation in 1969. In that instance, the barges were sent north by rail in sections and assembled in the Northwest Territories.

This time, when the new equipment is finished in June, it will be towed up the west coast and through the Bering Strait, then eastward along the Arctic coastline to the mouth of the Mackenzie River.

Burrard-Yarrows group general manger Ted Jones said Thursday that he expected that tugs other than the new ones would be doing the lengthy towing job next summer.

A company spokesman said that the job will involve 250-300 workers in the two yards but he wouldn't hazard a guess on whether or not any new workers would be hired.

Yarrows is currently working on an $8 million job — two tugs for the U.S. shipping firm Amerada-Hess. They will be delivered in March and have already been launched.

The northern tugs, which will be powered by 4,500 horsepower engines, will be 149 feet, six inches long, have a 52-foot beam and a nine-foot, six inch draft.

The river barges will be 250 feet long, with a 56-foot beam and a 10-foot draft. Their role in life will be to carry oil products and general cargo in Mackenzie Valley development.

Fire Razes Shed

Damage was estimated Thursday at $1,200 after a fire of unknown origin destroyed a small shed containing power for the 50-foot house trailer of the Ray Arsenault family at 2207 Millstream.

Langford firemen said smoke awoke Mrs. Arsenault, who roused her husband and two children and the four escaped without injury. The shed was only about 18 inches from the trailer but firemen prevented all but minor damage to the outside of the mobile home.

Hanging Basket Maestro Busy Behind Scenes

Winter's one day old and the lamp posts in downtown Victoria are still aglow with color.

But now it's plastic Christmas decorations. The flower baskets they carried all summer are gone; the new ones won't be out for another five months; the cycle seems to have come to an end.

And it has for those who enjoy the sight of Victoria's hanging flower baskets, but who don't give a second thought to the work that goes into them long before they become the showpiece of the City of Gardens.

For Horace Lindsey, the cycle has already begun anew. A few weeks ago, he sowed enough lobelias to supply 650 flower baskets with those beautiful blue blossoms.

No life can yet be seen in the rich, black greenhouse soil, but it'll only be a matter of weeks now before the first lobelias break through the surface.

Lindsey is supervisor of the city's nurseries near Park Boulevard and Cook. He's been working for the parks department since 1937 and he knows everything there is to know about Victoria's trees and flowers.

Within the next few months, under his guidance, nursery personnel will sow and plant every one of the 25 different plants and flowers that go into each of the 650 hanging baskets.

Because the plants have varying germinating and growing periods, each species must be started at a different time. The flower basket display is only part of the picture.

Lindsey says that a total of more than 35,000 annuals are started in the city's greenhouses for Beacon Hill Park alone.

"To maintain a good variety of trees, we have to plan up to six years ahead," he says.

In one of the greenhouses, there's a riot of chrysanthemums in all colors and shapes — in full bloom on the second day of winter.

"Those are cut flowers for city hall," Lindsey says.

"These are all different kinds of heather plants," he adds, pointing to dozens of boxes containing evergreens, no more than an inch tall now.

"You'll see those in planters downtown next spring and summer," Lindsey says.

He points out a huge pile of soil.

"That's all sterilized soil. We actually boil it with steam; that's to assure healthy plants," he says.

And when the men aren't busy planting and transplanting, cutting and pruning, they repair and paint planters and flower basket containers.

If there's still more time, they give a new coat of paint to the playground equipment that usually shows signs of heavy use after the summer.

"People think that when there are no more flowers downtown, we sit around and throw rocks at each other, but believe me, we're just as busy in winter as we are during the summer," Lindsey says.

Looking at the thousands of plants, the trees, and the equipment awaiting the paint brush, there's no doubt that he's right.

And when the new flower baskets appear, once again, on the lamp posts in early June, Lindsey will already be planning ahead for the following year's flowers.

Colonist photo by Ian McKain

Horace Lindsey cuts chrysanthemums for city hall

Winter's Curtsy Wet and Balmier

In contrast to the cold spell earlier this month the first official day of winter—Thursday—was warm and wet.

Overnight high temperature reported by the weather office at Pat Bay Airport Thursday, was 54 degrees. Record for Dec. 21 is 61 degrees in 1940.

A spokesman said the warm wet weather is likely to continue for several days with little chance of Victoria getting a white Christmas this year.

More Consumer Protection Seen for 1973

WASHINGTON (UPI) — Backed by a growing body of laws and rules, the federal government took action in 1972 to protect the consumer in areas ranging from cosmetics to credit rating to cough syrup.

Not that the government has yet provided total protection for the average consumer. Many programs are barely under way and Congress again will wrestle with others, including minimum warranty standards and no-fault auto insurance.

The 92nd congress in its waning days passed the consumer product safety act, which President Nixon called "the most significant consumer-protection legislation passed by the 92nd congress." It allows the government for the first time to set safety standards for all common household products.

Enforcement of this law may cut the toll of household accidents that now kill 30,000 Americans a year and permanently disable 110,000 others.

Senate critics filibustered to death another key bill to create an independent consumer protection agency that could intervene at all levels of government on behalf of aggrieved consumers.

That bill, plus no-fault auto insurance and a bill to take fine print out of warranties, will come up again in the new Congress. Prospects for all three are brighter this time.

In its most significant action of 1972, the Food and Drug Aministration banned the use of hexachlorophene in cosmetics. This chemical is absorbed into the blood over a period of time and it is feared, may cause brain damage or even death.

The FDA also began a 10-year review of the 100,000 to 500,000 over-the-counter patent medicines. Expert panels were set up for such categories as coughs and colds, analgesics and sleep aids. The first report, on antacids, is expected early in 1973.

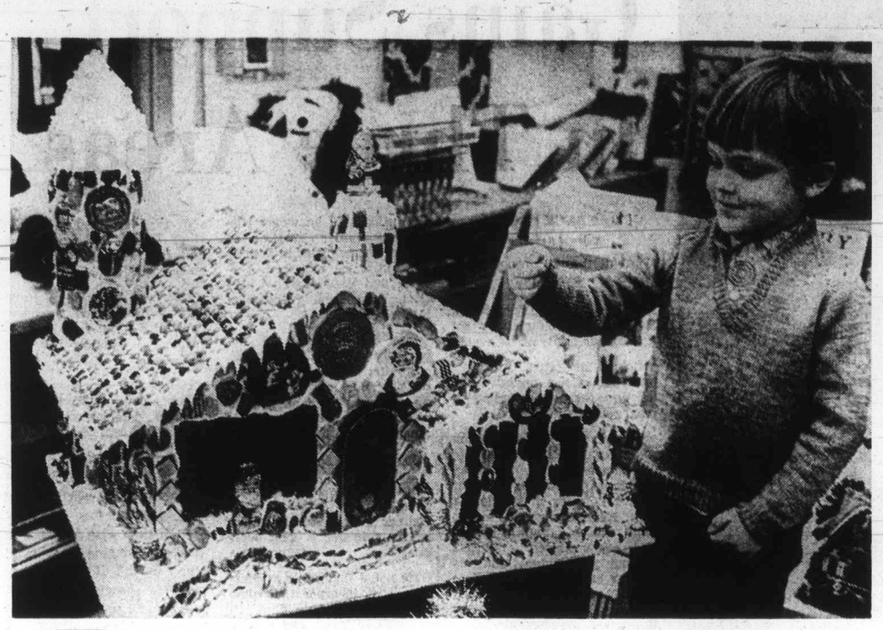

—Colonist photo by Ian McKain

Sweet Friday

Last day of classes before holidays couldn't come soon enough for kindergarten pupils at Monterey school. Today they will tuck into candy house admired by Geoffrey Anderson, 5, of 1252 Roslyn. His mother, Mrs. Garth Anderson, made the confection for children's party, using meringue and commercial candies.

Court Rules: A Name Worth $12,500

GREAT FALLS, Mont. (AP) — What's in a name; for Eileen Gilham, a Blackfeet Indian, $12,500.

A U.S. district court jury awarded that amount to Mrs. Gilham Tuesday following her successful suit against Burlington Northern for using her portrait and name without her consent.

Mrs. Gilham, formerly Eileen Schmidt, is also known as Evening Star Woman and Piks-Ah-Kee. She originally sued the railway corporation for $1 million. The suit was later amended to $50,000. All but an invasion of privacy court were dismissed by the court.

Mrs. Gilham charged in her complaint that for a number of years the railroad had continuously used her portrait for the purposes of increasing its financial gain.

Cashew Riddle Cracked

By UVEDALE TRISTRAM
Colonist-Gemini Services

Did you know that the cashew nuts so many people like with their cocktail snacks at Christmas parties have long presented producers with a serious problem?

The difficulty: It is extremely awkward to crack cashew nuts without damaging them. The tough shells and irregular shape of the nuts and the corrosive liquid they contain cause the problem. The result: a great deal of waste.

Now at last, after eight years of experiment, the first cashew-cracking equipment has been made. It is fully operating in Africa and inquiries are being received from Asia and South America.

The new process was worked out by a department of the Tropical Products Institute at Culham, near Abingdon, in Berkshire, England. It is one of many such food production problems being tackled there.

Another problem: How to prevent thousands of tons of fish going bad every year in the tropics before they reach the markets. Institute research into preservation is going on now. It is expected to improve the protein diet of people in East and West Africa and other tropical countries.

The institute laboratories investigate the preservation of commodities like mangoes, avocados and bananas.

And in the Caribbean, the institute studied ways and means of preventing brightly colored craft goods such as hats, baskets and handbags made from sisal and other fibres fading in the sunlight and the colors running in the rain, factors that threatened local industries and employment. The institute is recommending new dyeing techniques.

The institute is part of Britain's overseas advinistration. Its budget: £1 million a year.

Nose-Count Isn't Easy

KIRQAT TIVON, Israel (UPI) — Hussein Abu Karib Al-Hajjajari is celebrating the arrival of another little mouth to feed — the 36th.

Ann Landers

Dear Ann Landers: This letter is for the woman who signed herself A Loser. She said, "Old people can go to a home. Sick people can go to a hospital. Drug addicts can go to a treatment centre. But where do unwanted wives go?" Well, I can tell her.

After making sure your house is clean, the meals are prepared, the washing and ironing and mending is done — go take a nice, long walk. Enjoy the beauties of nature. Get some exercise. Then go drink several glasses of water. You'll eat less and it will help to keep your weight down.

Go to the library and learn something. There are thousands of books there about subjects you've never heard of. And it's free. Go look around your neighborhood and see if there's a tired mother with a house full of kids who would just love an afternoon a week off. Go to church. God will listen to you anytime. Go the the nearest children's hospital and ask if they'd like someone to read to the children. Go to a veterans' hospital. There are lonesome men in there who need someone to write letters for them, or do errands.

There are so many places you can go — if you really want to. Or would you rather sit around feeling sorry for yourself? — **It Works**

Dear It: Thanks for some commonsense advice. The trouble is, too many people would rather sit around and feel sorry for themselves.

Dear Ann Landers: Our daughter who just turned 16 is four months pregnant. I noticed Nancy was getting heavy and asked her several times if she had anything to tell me. She said no, so I took her word for it.

The father of Nancy's child is a terrible kid who is only 17 and has been sneaking around with her although my husband has told him repeatedly to stay off our property.

The boy's parents are decent people but they never could manage this boy. He has two older brothers who are fine. No trouble. Nancy wants to get married and keep the baby. The boy says he will marry her if he has to but he has one more year of high school and would rather not. Also he says he has another girl he likes and she might be pregnant. He isn't sure.

My husband is fit to be tied. He says this rat is going to marry Nancy — no ifs, ands or buts. What to be done?

Dear N.G.: Why in the world would your husband want his daughter to get stuck with a rat?

My advice is to contact a home for unwed mothers. Your daughter does not sound as if she is ready for motherhood. The baby deserves a better break. These days adopted children are very hard to come by and thousands of eager couples are waiting to give a child a loving home.

Rocket Set For Watch

CAPE KENNEDY (UPI) — The U.S. Air Force launched a spy satellite aboard an Atlas-Agena rocket into an orbit over the Pacific where it will monitor Soviet and Chinese missile developments.

Wind Serves Lion's Lunch

LOUISVILLE, Ky. (UPI) — A West African crane, valued at $200, was hurled into the lion's quarters at the Louisville zoo by a sudden gust of wind. The big cat promptly ate it.

Consumer Tip: Strike While Iron Is Cool

The old saying about striking while the iron is hot has been tempered with a warning in the current newsletter of the Consumers' Association of Canada.

If you're getting a Christmas-gift iron, "remember that manufacturers have not standardized the temperature range for irons," the association says. Identical settings will produce different temperatures with different brands and even with different models of the same brand.

Irons on the market today may have one of three types of soleplates—stainless teel, Teflon or Teflon-coated or aluminium, the association continues. "A stainless steel soleplate will last considerably longer than either a Teflon-coated or aluminium soleplate. It does not scratch as easily and there is less chance of starch or lint build-up than on plain aluminium.

A Teflon or Teflon-coated soleplate is really an aluminium soleplate to which a coating of Teflon is applied.

The steam iron, although higher-priced than the dry-iron, has advantages which far outstrip the extra cost, the newsletter also says.

Our 70th Christmas

Saba Bros Limited

1130 Douglas St.
384-0561

THERE'S MORE FOR YOU DOWNTOWN

Because You Love Her

She's all woman, and all yours, and you want her to know it. Come to Saba's Lingerie department. We'll be pleased to help you choose a gift she'll truly treasure.

For example:

ELIZABETH GORDON'S EXCLUSIVE LACE COAT — Disigned and made only for us . . . and you. Exquisite lace from head to toe, tricot lined. Black or white to wear over anything or nothing. Sizes S.M. 30.00

SATIN DE LYS GOWNS BY LINDA LINGERIE — The very finest silk and polyester blend adorned with delicate embroidery and fine stitching. Petite, small, medium sizes. V-neck Gown, pink or blue 30.00

Button-Front gown, pink, or blue. 23.00

CHARGEX

CHARGE IT! New accounts opened in minutes.

OPEN 9 to 9 P.M.
'Til Dec. 22
SAWYER SEWING
840 FORT ST. — 388-6228

Our 70th Christmas

Saba Bros Limited

1130 Douglas St.
Victoria
384-0561

THERE'S MORE FOR YOU DOWNTOWN

Phantom STRETCH-EASE

The Sure-To-Please Gift

Panty hose that definitely fit to please, because their knit of Phantom's very own static-free yarn that eliminates bunching and clinging. The loveliest fashion shades . . . Hint of black, Hint of brown, Autumn smoke, Rose beige, and Kara brown in sizes petite, average, tall, extra-tall. Choose from these:

- All cheer, with sandal foot
- Reinforced panty style, Each 2.00
- Lace-top bikini (just a little bit gift-ier) Each 2.50

CHARGEX

CHARGE IT!
New accounts opened in minutes.

Great for gift giving . . .

TRAINS

"HO" Gauge and "N" Gauge
MODEL TRAINS
By Tyco and Backman

Also loads of accessories and gadgets to satisfy any model railroader.

VICTORIA HOBBIES AND CRAFTS LTD.
627 Yates St. Phone 382-7832
Downtown
We validate Your Civic Parkade tickets.

Who invented the Moscow Mule?

Smirnoff

The Vodka that leaves you breathless.

It had to be Christmas par son — the Rea do Wednesday darroch hall o of Victoria can More than men and wo

Mayo

Move O

OTTAWA (CP) — If you're over 45, Dad, you're almost going out of fashion. The next generation is coming on fast — at least, numerically.

Statistics Canada reported Thursday that 48.5 per cent of the men and women who were recorded in the 1971 census as heads of households were under the age of 45.

The biggest number — 1.26 million — were in the 25 to 34 age bracket, and represented more than one in five of every family bread-winners.

There were more than six million households tallied in the official head count last year.

In the 1966 census, 5.2 million households were counted. The biggest number — 1.19 million — were headed by

Jack Burgess Ltd.
MEN'S AND LADIES' WEAR
2201 OAK BAY AVE.
AT HAMPSHIRE

Just Arrived!

Men's Flannelette PYJAMAS
Assorted patterns and Paisley
$8.00

Fri. 'til 9
9 - 5:30 Mon. - Sat.
598-3388

view of the 100,000
over-the-counter
medicines. Expert
re set up for such
as coughs and
algesics and sleep
first report, on ant-
expected early in

racked

How to prevent thou-
going bad every year in
hey reach the markets.
into preservation is going
ed to improve the protein
ast and West Africa and
ries.

oratories investigate the
nmodities like mangoes,
as.

bean, the institute studied
preventing brightly col-
ch as hats, baskets and
m sisal and other fibres
ht and the colors running
that threatened local in-
oyment. The institute is
dyeing techniques.

part of Britain's overseas
budget: £1 million a

Ann Landers

y'd like someone to read to
children. Go to a veter-
hospital. There are lone-
e men in there who need
neone to write letters for
m, or do errands.

here are so many places
can go — if you really
nt to. Or would you rather
around feeling sorry for
rself? — **It Works**

Dear It: Thanks for some
nmonsense advice. The
uble is, too many people
uld rather sit around and
l sorry for themselves.

Dear Ann Landers: Our
ughter who just turned 16 is
r months pregnant. I no-
ed Nancy was getting
vy and asked her several
es if she had anything to
l me. She said no, so I took
word for it.

The father of Nancy's child
a terrible kid who is only 17
d has been sneaking around
th her although my husband
s told him repeatedly to
y off our property.

The boy's parents are de-
nt people but they never
uld manage this boy. He
s two older brothers who
e fine. No trouble. Nancy
nts to get married and
ep the baby. The boy says
will marry her if he has to
t he has one more year of
gh school and would rather
t. Also he says he has an-
her girl he likes and she
ight be pregnant. He isn't
re.

My husband is fit to be tied.
e says this rat is going to
arry Nancy — no ifs, ands
buts. What to be done?

Dear N.G.: Why in the
orld would your husband
ant his daughter to get
uck with a rat?

My advice is to contact a
ome for unwed mothers.
our daughter does not sound
s if she is ready for mother-
ood. The baby deserves a
etter break. These days
dopted children are very
ard to come by and thou-
ands of eager couples are
aiting to give a child a lov-
ng home.

the
le?
ff
reathless.

Christmas plans were all the talk of party; Patricia Brooks and Isabel Elliott in lively chat

At the keyboard, Dave Reid, Oak Bay high school student

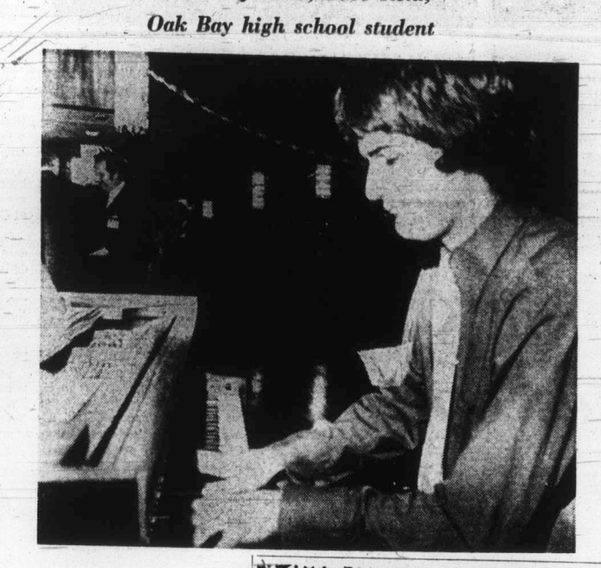

Realtors Make Merry

Dorothy Wrotnowski

It had to be one of the best Christmas parties of the season — the Real Estate Board do Wednesday night at Craigdarroch hall on the University of Victoria campus.

More than 800 real estate men and women with their wives and husbands were there. It started off as a wine and cheese party followed by dancing and a sit-down supper. The Big Band played for dancing.

As someone said: "Who says Victoria doesn't need a convention centre when there aren't many places large enough to handle a real estate Christmas party?"

Eric Charman, president of the board, and wife Shirley, and Giff Calvert, president of the Real Estate Sales Society did the honors of receiving.

The Charmans and family are going to Vancouver for the holiday and will be having Christmas dinner with Shirley's brother, Stuart Wallace and family.

Arriving late were Alfred Porcher and wife Gladys. Alfred was a very happy man and terribly pleased about having received a life membership in the Optimist Club. They had been to the Optimist party first and the honor came as a complete surprise to Alfred. He has been a working, and I'm told, a very hard working member of Optimist for four years.

I mentioned that I hadn't heard anything about the Optimist Club for quite some time and what did they actually do. "Service to youth" was Alfred's reply.

Then he went on to say: "I'll tell you what a real optimist is. He is a man of 71 years who marries a girl of 17 and then phones to his friendly realtor to tell him he wants to buy a house near a school."

□

Lou and Eleanor Moilliet were there, Eleanor looking both beautiful and Christmassy in a long skirted, long sleeved red dress with her long blonde hair reaching below her waist.

Eleanor was talking about her new job in the office of Dr. G. J. McKenzie and how she loved it; also that they had just had a letter from David and Diane Angus who were back home in Spain after travelling around Europe.

Herb and Sylvia Brown told us about all the lunches, parties and dinners that are included in the three-week golfing tour they will be going on in January. Bangkok, Singapore and Hong Kong are included in the tour.

Ray and Mary Rawnsley are another couple who will be off in January. They are going to Lake Tahoe for a real estate seminar. Ray brought Leighton Noble and his wife, Mary, over to our table. Leighton Noble came here to get away from the rush and noise of the big city. He needs no introduction really — his name is well known in the musical world.

Civic circles were represented by Mayor Hugh Curtis of Saanich and his pretty wife Sheila, the latter wearing a surgical collar for an injury received in a recent fall. Mayor Frances Elford of Oak Bay and husband, Daryl, were also enjoying the party.

One of the busiest men was Noel Martin, chairman of the real estate entertainment committee and therefore responsible for the success of the evening.

Among the many others who attended were Barney and Fifi Russ, Howard and Mary Tomlin, Jack Betts, board vice president and wife, Susan, Bill and Jo Ann Fife, Harold Groos, Les and Hazel Clarke, Doug Bowen, Don and Joan Fraser, Duff and Neva Pennie, Ken and Mollie Robinson, Peter Brown, Jack and Mary Boorman, Jessie Hicks, Mr. and Mrs. Bill Sidhu, Axel and Birtie Petersen, Ken and Lynne Henderson, Stan and Edie Britt, Jack and Ruth Williams.

Jim and Pat Ranson, Jack and Lynn Meares, Hugh and Eva Wyatt, Robert and Betty McAdams, Ray and Beverley Morrison, Derek and Phil Rayner, Ray Smith, Barbara Wilson, Pat and Di Chaworth-Musters, John and Julie Hicks, Gerald and Pat Neely, and Don and Elaine Hanley.

Leaving the party early with Shirley Charman, I went home in high style. A car to me is a means of transportation that either goes or doesn't. Simple as that.

But not Wednesday night when I stepped into the Charmans' new luxury Rolls Royce. The comfort and that delicious purr from the engine gets through all right. Eric called out "You are being rolled home — but you can't print that." Shirley remarked quietly: "I never thought he would let me drive it."

Mayor Frances Elford, Jack Betts

Move Over, Dad

OTTAWA (CP) — If you're over 45, Dad, you're almost going out of fashion. The next generation is coming on fast — at least, numerically.

Statistics Canada reported Thursday that 48.5 per cent of the men and women who were recorded in the 1971 census as heads of households were under the age of 45.

The biggest number — 1.26 million — were in the 25 to 34 age bracket, and represented more than one in five of every family bread-winners.

There were more than six million households tallied in the official head count last year.

In the 1966 census, 5.2 million households were counted. The biggest number — 1.19 million — were headed by men and women in the 35 to 44 age bracket, and all the under-45s numbered only 47.7 per cent of the total.

Sorority Dance

Victoria Phi Zeta chapter, Beta Sigma Phi, is holding its Christmas dance starting at 9 tonight in Norway House, 1110 Hillside. For ticket information phone 479-4813.

WHO?
Has ANOTHER shipment of Children's Duffle Coats ?
W&J WILSON
JUNIOR DEPARTMENT,
Gov't at Trounce Alley

Jack Burgess Ltd.
MEN'S AND LADIES' WEAR
2201 OAK BAY AVE.
AT HAMPSHIRE
Just Arrived!

Men's Flannelette PYJAMAS
Assorted patterns and Paisley
$8.00
Fri. 'til 9
9 - 5:30 Mon. - Sat.
598-3388

Hint for husbands at Christmas time
Daniel Green
Comfy® Slippers

"Astrid"
Scarlet or black velvet with matching silk bow. $13.
"Petite" Hot pink, turquoise, or black crepe. $13.
1203 Douglas St. Munday's 383-2211
Friday night only until 9 p.m.

In Our 70th Year
Saba Bros. Limited
THERE'S MORE FOR YOU DOWNTOWN
1130 Dougla
384-0561

the newest scarf by
Echo
Great with your new apparel . . . for everyday or evening.! These pure silk twills are from Echo's top collection in their finest designs and colors. A fantastic Christmas item from Saba's.
5.00 to 13.00
If in doubt . . . Give her a
SABA'S GIFT CERTIFICATE
CHARGEX
CHARGE IT!
New Accounts Opened in Minutes

LAST MINUTE SHOPPERS
Will Find An Excellent
SELECTION OF GIFTS
From $1.00 to $2,000.00
FAST ENGRAVING
FREE GIFT WRAPPING
TERMS OR CHARGEX
OPEN TONIGHT 'Til 9:00 p.m.
SATURDAY 9 a.m. — 5:30 p.m.
ROSE'S LTD.
1317 DOUGLAS ST. JEWELERS

YOU'VE SEEN IT ON TV
NOW AT ROSE'S JEWELERS

Cardinal.
The 17-jewel, shockproof, anti-magnetic watch from $10.95.

Girl's Watch. With easy-to-read full figure dial. White, $10.95. Goldtone, $11.95.

Mod Modern. Matching fashion trend strap. Goldtone with champagne or blue dial, $16.95.

Calendar Automatic. Waterproof. Brushed finish case. Radium numerals and hands. White with blue dial, $34.95. Goldtone with champagne dial, $37.95.
Every Cardinal has 17 jewels, every Cardinal is shockproof, and every Cardinal is anti-magnetic. From the luxurious, automatic calendar Cardinal to the $10.95 Cardinal. Because jewels are what make a watch keep time. And keep on keeping it. And time, we figure, is the one thing you expect from a watch. It's also the one thing that a $10.95 drugstore watch just can't keep up with.
And that's why you'll find Cardinal where a 17-jewel watch belongs. At a jeweller's counter.
It'll stand the test of time.
OPEN TONIGHT UNTIL 9
FREE GIFT WRAPPING
EASY TERMS CHARGEX
ROSE'S LTD.
1317 DOUGLAS ST. JEWELERS

PROVINCIAL COURT

Had a 20-year-old Victoria man been a year or two older, Judge William Ostler said Thursday in Victoria Provincial Court, he would have been sent to a penitentiary — which meant he would have received at least a two-year term.

But instead, the judge sentenced Vincent Clarence Hackaray to 18 months, which meant the time will be served in a provincial institution, and indicated he favors the Haney Correctional Centre.

Hackaray pleaded guilty Dec. 7 to a Victoria charge of break-in and theft laid after about $1,000 worth of coins were taken on the night of Nov. 30-Dec. 1 from the Oxford Food Market, 271 Cook.

Some of the coins were in the original wrappers when Hackaray used them a few days after the theft as rent for a hotel room.

Ostler said Hackaray had "a bad record," details of which were not given, but balanced that with praise of the young man's desire to upgrade his education and use his jail time to train for a job.

□

How a court can help an accused person was shown in the case of Leslie George Vizi, a young Victoria-area resident who was put on two years' probation last March for a number of Oak Bay offences.

One condition of the probation was that Vizi not hold a driving licence for two years but a probation officer asked Thursday that this restriction be eased. He said Vizi goes to school and works part-time and would lose the work if he was unable to drive to special jobs in Sidney and Duncan during the Christmas period.

Ostler said the terms imposed last March were "very well deserved" but added he was "always happy" when a probation officer says a subject is trying to improve himself. He granted the request.

□

Roy Nelson Ford, 45, of 485 Island Highway, pleaded guilty to a Colwood RCMP charge of taking a car without the owner's consent and was fined $150 and put on probation for six months.

Prosecutor John Macintyre said Ford borrowed the car of a friend who lived at the same address, for 20 minutes last Sept. 22 but did not come back. Before the car was recovered by its owner, damage of $450 was done to it in an accident.

Ostler ordered Ford to pay the owner $450 within four months.

□

A suspended sentence and a three-month probationary term were set for Mrs. Eva Stephenson, 67, of 3135 Glasgow, who pleaded guilty Dec. 6 to a four-count Victoria charge of theft involving less than $200 — the shoplifting Dec. 5 from The Bay, Zellers, Simpsons-Sears and the Safeway store at 1670 Hillside of a total of six items worth about $15.90.

Religious Concepts Conflict

Ostler Opts for Sikh Peace

Peace was what was needed to provide a long-term solution to a problem in Victoria's Sikh community, Judge William Ostler said Thursday in Victoria Provincial Court — so he asked both sides to make a special effort during the annual Christmas season of peace.

On the one side were the democratically-chosen leaders of the Sikh Temple at 2721 Graham and a ruling they made based on what the judge termed "a sense of good citizenship and community responsibility."

On the other were the fervently-held beliefs of Raghbir Singh Atwal, 33, of 2840 Prior, that the ruling "departed from certain basic precepts" of the religion.

Atwal was the subject of a hearing before Ostler into a complaint by Mohinder Singh, secretary of the society that operates the temple, that Atwal threatened him Wednesday morning with these words:

"I'm going to kill you, fella. I'm going to murder you. You're going to see some bodies out there."

The secretary said the temple opens at 7 a.m. daily and is closed at 5 p.m. so there will be "no drum music and no loudspeaker" in the evening — "this is a residence district and we don't want anything for neighbor complaints."

Atwal said he had several complaints against the way the temple committee conducts its operations but conceded the one which touched off the trouble Wednesday was that he should be allowed to go to the temple at any time of any day.

"It should be in the temple as it is in India," he said.

Both sides agreed the threatening words came at the end of a lengthy argument in which Atwal repeated his stand on attendance — "I'm going to come at night. I can do what I want. Nobody's going to stop me."

Ostler first found Atwal had come to Canada from India only three years ago and his wife was still in India. When Atwal admitted he sometimes was lonely, the judge said it was a good thing for a lonely person to seek solace in religion.

"But with every respect to your own feelings and for the way things are done in India, I must point out that in Canada one abides by the law and it is your duty to accept the decisions of the democratic committee of the church so long as you attend the church."

He put Atwal on a six-month behavior bond, urged him to settle his differences with the committee and then told the committee members:

"I would also suggest to the good gentlemen of the committee that you should do your best to show compassion, to show a little fatherly concern and — without losing your integrity, of course — bring him back into the bosom of the temple."

Mount Kobau Telescope Not Needed

A proposed $10 million telescope on Mount Kobau near Penticton will not be needed by Canadian university astronomers if the federal government participates in the construction of one in Hawaii, it was disclosed Thursday.

Prof. V. A. Hughes of Queen's University said in Kingston the $17 million Hawaii project will "enable astronomers to carry out frontier research."

Hughes is chairman of the board of Westar, a group of eight Canadian university astronomy departments including the University of Victoria.

He said the Hawaii telescope on Moana Kea will be the highest major observatory in the world and the fifth largest.

In 1969, Westar undertook to finance and construct the Queen Elizabeth II telescope on Mount Kobau after the federal government cancelled the project.

The federal government announced earlier this week that it had decided to permit negotiation with France on construction of the 150-inch Hawaii telescope.

Liquor Stores To Close

Liquor stores will be closed five out of nine days over the Christmas and New Years holidays, but beer parlors and cocktail lounges will be closed only on Christmas Day.

The eight liquor stores in the Greater Victoria area will close at 6 p.m. Saturday, opening again on Dec. 27 to keep normal hours for the rest of that week, according to Gerry Divine, B.C. Liquor Control Board secretary.

They will close again at 6 p.m. Dec. 30, and reopen Jan. 2.

Beer parlors and lounges, however will be open regular hours over the season including Boxing Day and New Year's Day, although they will close Christmas Day.

Night clubs and restaurants holding liquor licences and planning special entertainment for New Year's Eve will be able to apply for special permits to serve liquor from 9 p.m. Dec. 31 until 3 a.m. Jan. 1.

People holding private banquets can apply for permits to serve liquor in a similar way, said Divine.

"They can always apply, but I'm not promising that they'll get the permit," he said.

Labor Probers Hard to Find

Labor Minister William King said Wednesday he is having trouble finding people with time available to join a provincial commission to study B.C. labor laws, and will not be ready to name the members until the middle of January. He had earlier said he hoped to name a three-man commission by the end of this year to work on new labor legislation for B.C.

Man Jailed Six Years

VANCOUVER (CP) — James Howard Smith, 23 was sentenced to six years Thursday for the attempted murder of three policemen.

Smith was charged with three counts of attempted murder following a car chase and shootout May 13 with city police constables Carson Turncliff, Walter Rendell and Gerald Roy.

Smith, who escaped from William Head prison in April, said he had fired at the policemen to scare them off and avoid recapture.

Culture Groups Get B.C. Funds

Five Greater Victoria cultural organizations have been awarded grants of $10,000 or more each from the provincial cultural fund.

The grants were among 31 from the fund announced Thursday by Provincial Secretary Ernest Hall. Total value of the 31 grants is $500,071.80.

Largest grant in the Victoria area went to Bastion Theatre — $35,000. Other grants to Victoria groups were:

Art Gallery of Greater Victoria, $11,500; Company One, $10,000; Victoria Conservatory, $10,500; and Victoria Symphony, $28,000. The Nanaimo Symphony received a grant of $2,750.

Largest grant in the province was $123,000 to the Vancouver Symphony, while the Alcuin Society and Naramata Summer school received the smallest grants of $500 each.

Grants from the fund are designed to help cover operating expenses of the cultural groups involved "to assist them in reaching and maintaining a standard of excellence in their particular art form," Hall noted in a press release.

A number of other applications for grants are still under consideration, he said.

CHRISTMAS SPECIAL HONDA PEARSON WORLD of PLEASURE

SPECIAL RATE
For a short time only
7% on 1 & 2 year term
Guaranteed Investment Certificates
Enquire today at our Victoria branch.
717 Fort Street, Victoria, B.C.
Phone: 386-3534
North West Trust COMPANY

SKI PEETZ

SIMPSONS Sears Lyric BEAUTY SALON
Haircolor in distress?

our experts and MISS CLAIROL° haircolor to the rescue
If you're wishing someone could understand how you want your haircolor to look, meet our colorists! With Miss Clairol haircolor they do the most beautiful things for hair that's too light, too bright, or not quite the right shade. And Miss Clairol covers grey completely with young-looking, natural-looking flattery. Stop in soon for a COMPLIMENTARY CONSULTATION.
Let us complete your total Holiday look . . . A glamorous new hairstyle, cut to perfection by our styling experts, stop in . . . or make an appointment.
Lyric Beauty Salon: 2nd Floor. 388-9111
Simpsons-Sears Hillside: 3190 Shelbourne St. (12-89)

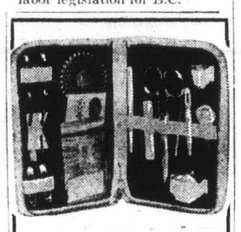
SEWING KIT
Reg 9.00 CHRISTMAS SPECIAL FOR HER $5.95
(White Only)
McMartins LEATHER GOODS
1605 Douglas St.
1175 Douglas St.

Teak Roll Top Desk

Will fit perfectly into any small space, 33½" wide. Lots of cubby holes and drawer space.
c. e. sorvin ltd.
"Your Scandinavian Furniture Centre"
In Victoria 2500 Douglas 386-2612
In Vancouver 339 W. Hastings 683-8042
Open Friday 'til 9 p.m. Also Open Wed., Dec. 27th

SIMPSONS Sears
Naturally you for Holiday Fun
DYNEL modacrylic
capless wigs
20% OFF
Feathery light capless wigs can achieve your holiday look. Easy to style "Dynel" fibre for girls with better things to do. They're wig wonders in styles.
Regular $30 to $45
Now Sale Priced At
$24 to $36
Simpsons-Sears has everything for Christmas
Simpsons-Sears Hillside: 3190 Shelbourne Street. Lots of Free Parking (12-56)

Dove

By MIKE FEINSILBER

WASHINGTON (UPI) — Henry Kissinger's near-mis in negotiating a Vietnam set tlement appears to hav strengthened the hand of the congressional bloc —which wants to legislate the U.S. ou of the war.

If peace is not achieved by the time Congress re-assem bles Jan. 3, Senate Democrat ic leader Mike Mansfield's de mand that President Nixor accept intact the peace terms agreed to in October is cer tain to be echoed on Capito Hill.

But Nixon has managed for four years to run the war free of congressional restraints and the likelihood is he could

DI COPY CHI Wi
For TIMES, S COPY DEADLINE 12
For COLONIS COPY DEADLINE 5 p
For TIMES, T COPY DEADLINE 5 p
For COLONIS COPY DEADLINE 12
For TIMES, W COPY DEADLINE 12
For COLONIS COPY DEADLINE 5 p
For TIMES, T COPY DEADLINE 5 p
NEV COPY W
For TIMES, T COPY DEADLINE 12 N
For COLONIS COPY DEADLINE 5 p.
For TIMES, W COPY DEADLINE 5 p
If one proof is requir by one working day line should be advan
VICTORIA DEC. 23rd;

Doves' Hand Strengthened

Kissinger's Near-Miss

By MIKE FEINSILBER

WASHINGTON (UPI) — Henry Kissinger's near-miss in negotiating a Vietnam settlement appears to have strengthened the hand of the congressional bloc which wants to legislate the U.S. out of the war.

If peace is not achieved by the time Congress re-assembles Jan. 3, Senate Democratic leader Mike Mansfield's demand that President Nixon accept intact the peace terms agreed to in October is certain to be echoed on Capitol Hill.

But Nixon has managed for four years to run the war free of congressional restraints and the likelihood is he could continue to do so — at least for some months.

But bitterness over the war could poison his relations with the new 93rd Congress and the hard feelings could easily spill over into domestic affairs.

Only a week ago, Senator Edward Kennedy (D — Mass.) offered to "extend the olive branch to the administration in the coming Congress."

Last Tuesday, in a speech in New York, he withdrew the offer.

"One way or another," he said, "we must be out of Vietnam in early 1973 . . . I am confident now, as never before, that if the president and Dr. Kissinger cannot end America's role in the war themselves, then Congress will end it for them."

Another liberal, Senator Alan Cranston (D — Calif.) announced Thursday he would offer legislation to cut off funds for U.S. military operations in Vietnam contingent only upon the return of prisoners and an accounting of men missing in action.

Such end-the-war legislation passed the Senate three times in the 92nd Congress but was rejected each time by the House.

The House has been willing to state congressional sentiment, but has drawn back from imposing it upon the president.

Much now depends on the mood of the 69 freshmen House members — and of the country. On paper, Nixon's position appears stronger. Republicans picked up 13 House seats in the election. The Senate appears to be a shade more liberal.

Legislation providing foreign aid funds expires Feb. 28. A bill continuing the flow of funds must be passed before then and may well become the vehicle for an expression of congressional sentiment on the war.

Even so loyal an administration supporter as Senate Republican leader Hugh Scott said Wednesday that Congress would not be disposed to provide any further American aid for the government of Nguyen Van Thieu.

CHRISTMAS SPECIAL
HONDA
PEARSON
WORLD of PLEASURE

ADVERTISERS PLEASE NOTE!
COPY DEADLINES
For
DISPLAY AND CLASSIFIED
for the Coming Holidays

DISPLAY
COPY DEADLINES
CHRISTMAS
Without Proof

For TIMES, Sat., Dec. 23
COPY DEADLINE 12 Noon Thurs., Dec. 21

For COLONIST, Sun., Dec. 24
COPY DEADLINE 5 p.m. Thurs., Dec. 21

For TIMES, Tues., Dec. 26
COPY DEADLINE 5 p.m. Thurs., Dec. 21

For COLONIST, Wed., Dec. 27
COPY DEADLINE 12 Noon Fri., Dec. 22

For TIMES, Wed., Dec. 27
COPY DEADLINE 12 Noon Fri., Dec. 22

For COLONIST, Thurs., Dec. 28
COPY DEADLINE 5 p.m. Fri., Dec. 22

For TIMES, Thurs., Dec. 28
COPY DEADLINE 5 p.m. Sat., Dec. 23

NEW YEAR'S
COPY DEADLINES
Without Proof

For TIMES, Tues., Jan. 2
COPY DEADLINE 12 Noon Fri., Dec. 29

For COLONIST, Wed., Jan. 3
COPY DEADLINE 5 p.m. Fri., Dec. 29

For TIMES, Wed., Jan. 3
COPY DEADLINE 5 p.m. Fri., Dec. 29

If one proof is required, the copy deadline should be advanced by one working day and if two proofs are required the deadline should be advanced by two working days.

CLASSIFIED
COPY DEADLINES
CHRISTMAS

• Classified SEMI-DISPLAY Advertising Only
• Times, Tues., Dec. 26
• Colonist, Wed., Dec. 27

COPY DEADLINE
12 NOON FRI., DEC. 22

Regular Classified Ads May Be Phoned In

up to 5 p.m. Saturday, Dec. 23 for Sunday's Colonist, Dec. 24 or Tuesday's Times, Dec. 26.

CLASSIFIED'S
DIRECT LINE 386-2121

WILL BE OPEN 8 A.M. TO 4 P.M.
TUESDAY, DECEMBER 26

for your convenience in placing REGULAR CLASSIFIED ADS in Wednesday's Colonist and Times, Dec. 27.

NEW YEAR'S
CLASSIFIED
SEMI-DISPLAY ADVERTISING ONLY

• Times, Tues., Jan. 2
• Colonist, Wed., Jan. 3

COPY DEADLINE
12 NOON FRIDAY, DEC. 29

Regular Classified Advertising
Tuesday Times, Jan. 2
will be accepted up to 5 p.m.
Saturday, Dec. 30

TELEPHONE 386-2121

VICTORIA PRESS BUSINESS OFFICE WILL BE CLOSED ALL DAY SAT., DEC. 23rd; SUN., DEC. 24th; MON., DEC. 25th, AND TUESDAY, DEC. 26th.

COST PLUS IMPORTS
Last minute idea centre!

TINY TOADS
2" High 86¢
3" High $1.31
4" High $2.71

MOTHER OF PEARL SHELL NECKLACE $1.57
PHILIPPINE SHELL NECKLACE 94¢

COLOURED PORCELAIN BUD VASES
5" 68¢
7" 99¢
Yellow, Red, Orange, Black, Blue, White.

DANISH STYLE TAPER CANDLES
$1.29 box of 12
CAST IRON HOLDER
$1.34

SCENTED TEARDROP CANDLES
Assorted Scents and Colours.
3"x3" 83¢ 4"x4" $1.48 5"x5" $2.28

LATE SHOPPING
FRI. & SAT.
9 AM - 10 PM
DEC. 24th
10 AM - 6 PM

MUGS
MUGS
MUGS
Always a Good Gift for Granny!
Playing Card Design, Footed Porcelain . . . . . 67¢
Sunflower, Footed Porcelain . . . . . 58¢
Hand Decorated Japanese Stoneware (over 30 Designs to Choose From) . . 99¢

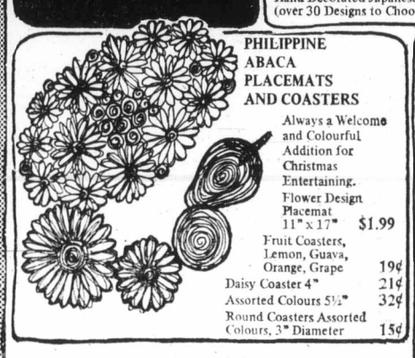

PHILIPPINE ABACA PLACEMATS AND COASTERS
Always a Welcome and Colourful Addition for Christmas Entertaining.
Flower Design Placemat 11"x17" $1.99
Fruit Coasters, Lemon, Guava, Orange, Grape 19¢
Daisy Coaster 4" 21¢
Assorted Colours 5½" 32¢
Round Coasters Assorted Colours, 3" Diameter 15¢

PIRATE EGG TIMER 99¢

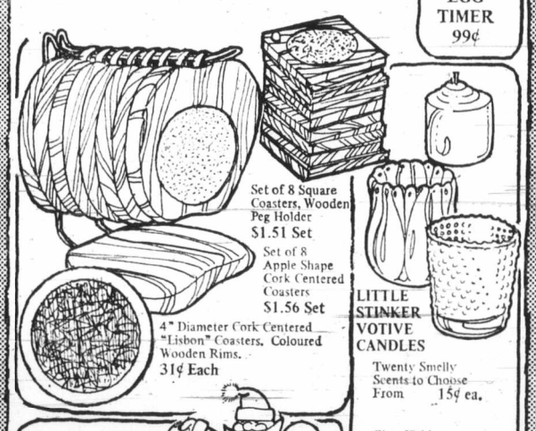

Set of 8 Square Coasters, Wooden Peg Holder $1.51 Set
Set of 8 Apple Shape Cork Centered Coasters $1.56 Set
4" Diameter Cork Centered "Lisbon" Coasters, Coloured Wooden Rims. 31¢ Each
LITTLE STINKER VOTIVE CANDLES
Twenty Smelly Scents to Choose From 15¢ ea.
Glass Holders for Votives.
Hobnail Design 25¢ ea.
Lotus Design 39¢ ea.

THE FINAL SOLUTION
If all else fails, give him or her a personalized gift:
Name Matches in Plastic Box 59c box

1102 Government St.
388-5477
(CLOSED CHRISTMAS DAY
OPEN BOXING DAY)

POGO

RIP KIRBY

BLONDIE

MARY WORTH

HI and LOIS

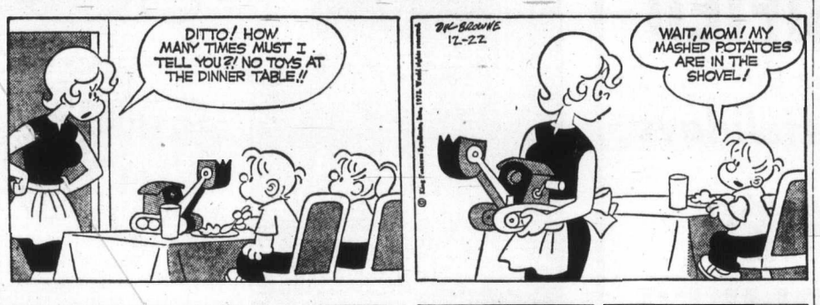

KERRY DRAKE

ARCHIE

JUDGE PARKER

LIL ABNER

MORGAN

M.V. Chesnut

Good Books

As I have often mentioned before, it isn't all beer and skittles trying to select a Christmas gift for someone bitten by the gardening bug. Many folks, faced with this problem, decide wisely to steer away from the tools and gadgets and concentrate instead upon selecting a good book on some aspect of gardening. The annual avalanche of letters asking for my recommendations is beginning to flood my desk, and I thought it might be useful if I described a few recent arrivals in my small garden library.

One unusually complete volume is The American Home Garden Book published by Evans-Lippincott and priced at $7.95. This is a big book of 512 pages, profusely illustrated, and covering practically every garden subject from how to plant a pansy to the hybridizing of lilies, with excellent chapters on soil preparation, lawn care, bulbs, roses, vegetables, houseplants, fruit and landscaping. The language is simple and it is easy to follow even by the rawest beginner.

Some garden books are designed to be read and enjoyed — browsed through — while others are primarily books of reference which are never read right through but are consulted, as with a dictionary or an encyclopedia, when you need help.

The American Home Garden Book combines both these functions in one volume. Not one inch of space is wasted; even the inside of the dust cover contains a guide to Latin specific names.

I have always had a soft spot in my heart for off-beat plants of any kind, consequently I have had much pleasure from an English book called Rare Vegetables for Garden and Table by John Organ, published by Faber and Faber, London, and priced at $1.50. Organ not only describes a lot of exciting unusual vegetables and tells how to grow them: in addition, he makes it very clear how they are prepared for the table and cooked.

Some of the unusual plants described are the Tomatilla, an edible form of the Chinese Lantern plant; the Argentine Marrow which makes an easy-to-grow and cheap substitute for an avocado fruit; Scolymus or Spanish Oyster, a thistle with an edible root; Chopsuey Greens, which is actually an edible chrysanthemum plant; Bavarian radish, Roka, Australian cress, asparagus peas, rampion, pokeweed, and a tasty spinach substitute called Good King Henry.

This book contains something I have never seen in any other volume: A list of vegetables, with their common names in French, German, Spanish and Italian. I have found this list most useful when studying catalogues from Germany, France and Quebec.

Another exciting book that has come to live in my small garden library is What's New in Gardening, by Dr. P. P. Pirone, plant pathologist of the New York Botanical Garden and published by Hanover House; I forget what I paid for it but probably around $5. I ordered this one hoping to bring myself up to date on some of the new miracle chemicals formulated for horticultural use; it does this and a great deal more.

The book covers insecticides, fungicides, fertilizers and weedkillers in a most complete fashion, but goes on to describe new hybrid plants, trees and shrubs, new landscaping techniques, new labor-saving methods and new items of garden equipment.

Arthur Hoppe

Happiness Is Defeat

ROMAN, Dominican Republic — Call me a sentimental flag-waver, if you will. Call me a misty-eyed patriot. But surely the heart of any American would soar on a pilgrimage like this to The Dominican Republic.

For it was here, after all, that we won the only war we've won in 26 years.

The heathen Chinese may have kicked us out of North Korea. With luck, we may still eke out a tie with the scrawny Vietnamese.

But it was here and only here — within the memory of half my countrymen now alive — that the mightiest nation on earth copped a clear-cut victory.

★ ★ ★

For those too young to remember, the historic date was April 28, 1965. It was then that President Lyndon Johnson sent in the first of 24,000 Marines during a left wing revolution on this Caribbean island "to protect American lives" — just in case any wanted to be protected.

Coincidentally, the left-wing revolution failed. The country's now run by our dear friend, President Balaguer, a protege of the late General Trujillo. We've poured more than $100 million into the island, as is our custom in victory. And everybody I've met seems happy.

Happiest of all is The Gulf and Western Corporation, a kindly conglomerate.

★ ★ ★

Gulf and Western owns a goodly portion of the island. It makes sugar, beef and money. But being kindly, it ploughs a fat share of its profits back into the economy.

"Actually, we think of it as long-range enlightened self-interest," said a Gulf and Western executive. Which means it's a good way to keep the natives from getting restless.

The corporation now employs 18,000 Dominicans—most of them, as nearly as I can figure, as waiters at its new Hotel Romana. I haven't lit my own cigarette since I got here.

You never saw such a luxurious resort. It has an armada of yachts for deep-sea fishing, sailing, water skiing, moonlight cruising and to ferry you to its idyllic beach on down the coast.

★ ★ ★

There's one of the world's most beautiful golf courses that hardly anyone seems to use, a private skeet shooting range in case you'd like to plug a couple of skeet for dinner, vacant tennis courts, bars all over the place, a night club. ... Excuse me, I'm getting tired thinking about it.

Seeing the rates go as low as $31 a day with breakfast and dinner, the hotel's losing money like mad. This has made the corporation so happy that it's expanding the hotel all over the place, presumably so it can lose even more money and thereby make the local population even happier.

★ ★ ★

And, oddly enough, the populace seems reasonably happy. Poor, but happy. I doubt they're as happy as the Germans and the Japanese whom we also once licked way back in the dim vistas of time. But at least they're friendly, waving and smiling as you pass them in the street.

Oh, it's glorious to be a victor! It's too bad the Viet Cong couldn't spend a few nights here to see the luxurious resorts we'd build for them, if only they'd lay down their arms.

Meanwhile, I can only hope that every little American boy and girl will some day make a pilgrimage to lovely Santo Domingo — the one spot on earth in a generation where we've won a war.

Odds are, it'll never happen again.

Accept at Your Peril

Says HAL BOYLE

Some invitations which, if accepted, generally lead only to pain, woe, discomfort and disaster:

"Because you are my friend, I trust you. Please tell me honestly what you think my worst faults are."

"You don't have to know how. Just step out on the dance floor, and I'll show you. You know I wouldn't let you make a fool of yourself."

"Yes, I know it's a pretty bad neighborhood. But it's a great night out for pub-crawling. Let's try just a couple of more spots before we give up."

"Yes, it's a lot heavier than I thought, but all we have to do is carry it up three more flights of stairs, and we'll be there. I'll take the front end, and you take the back end. OK?"

"All you have to do is take the tablecloth in your hand and give it a quick clean snap — and it'll come out and leave the pyramid of glasses standing there intact. Are you ready to give it a try?"

"No, I haven't seen her in years, but I thought that as a kid she was the cutest cousin in my family. She'll just be visiting us for this weekend. Shall I put you down to be her escort Saturday night as well as Friday?"

"Of course, polar bears like peanuts just as much as other bears do. This is a nice-looking old fellow. Put your hand through the bars and give him a few."

"Personally, I don't think I'm the type of girl who can settle down with one guy and be happy all her life. Are you sure you want to marry me?"

"Frankly, I think we can make $100,000 on this deal — to say the least. How about a contract that'll give me the first $10,000 profit, and you get 75 per cent of the rest. You could make a big killing."

Sydney Harris

Thinking Aloud

Five people killed in an accident 50 miles away from us assumes more news importance than 500 killed in an accident 5,000 miles away — as if proximity and geography were the determinants of human worth.

★ ★ ★

It is not the financially dishonest politician who does the most harm to society, but the intellectually dishonest; not the one who steals money from the people's pocket, but the one who speaks one way and acts another, thus betraying the public's basic interest.

★ ★ ★

We tend to venerate "men of action," but the intelligent man of action knows better; when Napoleon met Goethe at Weimar, it was the conqueror who exclaimed, "What a man!" about the scholar, and not the other way around.

★ ★ ★

An occasional smile illuminates the personality; a perpetual smile is more likely to be an hysterical defence against despair.

★ ★ ★

Conservatives are much more realistic than liberals about the way men will behave in ordinary times, but far less imaginative about the way they will behave in extraordinary times; thus, conservative regimes are successful only during periods of relative tranquility, but are easily dethroned in times of crisis.

★ ★ ★

Extreme religiosity creates more unbelievers than indifference and skepticism combined.

The chief reason for developing as we grow older, and disburdening ourselves of immature faults, is that with age we acquire a new crop of faults, and nobody can cope with both kinds at the same time.

★ ★ ★

When a woman is bold enough to confide to acquaintances that she and her husband "are like brother and sister," I wonder which is which.

★ ★ ★

We can often endure an extra pound of pain far more easily than we can suffer the withdrawal of an ounce of accustomed pleasure.

★ ★ ★

The real irony in today's "humor of protest" has been neatly summed up by Dick Gregory, when he observed: "When I left St. Louis, I was making five dollars a night. Now I'm getting $5,000 a week — for saying the same things out loud I used to say under my breath!"

★ ★ ★

Of all the sedentary games ever devised by man, chess is the one most closely allied to monomania and alcoholism — in that, if allowed to flourish unchecked, it will ruthlessly drive out every other motive and pursuit; every chess champion is, first of all, a fanatic.

★ ★ ★

If millions of consumers disdain a product, we blame the product; if millions of voters abstain from balloting, why don't we do the same? (Most of what we loosely call "voter apathy" is just civic cynicism.)

PIXies By Wohl

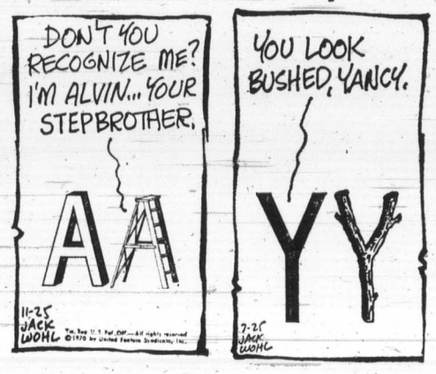

386-21

11:30 p.m. to 7:30 a.m.
TELEPHONES
AFTER-HOURS
AND SUNDAY
Editorials, 383-4111
383-8309
Sports, 383-4113

BOX REPLIES
All replies to private box numbers available from 8:00 a.m. to 6:00 p.m. Monday to Friday inclusive.
Victoria Press Box numbers available on request. Charge $1.50.

OFFICE HOURS
Classified Counter, 8:00 a.m. to 6:00 p.m. Business Office, 8:30 a.m. to 5:00 p.m. Monday to Friday inclusive.

* * *

OFFICE CLOSED SATURDAY

* * *

TELEPHONE HOURS
8:00 a.m. to 8:00 p.m. Monday to Saturday inclusive.

* * *

CLASSIFIED COPY DEADLINES
Regular classified advertisements may be placed at the counter, 8 a.m. to 5:00 p.m. on the day prior to publication, Monday to Friday inclusive. By telephone, 8:00 a.m. to 5:00 p.m. Monday to Saturday inclusive.
All classified semi-display copy must be in the possession of Victoria Press Ltd., 2621 Douglas Street, by 12 noon on the day prior to publication, with the exception of that copy for Sunday Colonist must be in by 12 noon Friday.

FULL COVERAGE CLASSIFIED RATES

REGULAR CLASSIFIED
LOCAL RATE
One day, 9c per word per day.
Three consecutive days, 8c per word per day.
Six consecutive days, 7c per word per day.
1 6-pt. heading or white space allowed to be charged at 5 words.
Minimum advertisement 10 words and $1.00.
Each initial, sign, group of figures and abbreviation counts as one word.

SEMI-DISPLAY
LOCAL RATE
Ads requiring a style other than that mentioned above will be charged by the measured agate line (14 agate lines equal 1 inch).
One day, 40c per line, $5.60 inch.
Three consecutive days, 35c per line, $4.90 inch.
Six consecutive days, 30c per line, $4.20 inch.

NATIONAL RATE AND OUT-OF-PROVINCE RATE
Regular classified, 10c per word per day.
Semi-display, 46c per line per day, plus 10% if both type sizes are used.

Birth Notices, $2.00 per insertion for standard message of 30 words or less. 8c each additional word or initial.
In Memoriam notices, Cards of Thanks, Death and Funeral Notices, not exceeding 12 lines, $3.50 first insertion and $2.65 subsequent insertions. Each additional line, 35c daily.
Births, Deaths, In Memoriam Notices, Cards of Thanks, Personals not accepted by telephone.
Single paper rates on request.

SUBSCRIPTION RATES
Wherever carrier service is maintained, $3.00 per month.
By mail: Canada, $3.50 per month, $10.00 per three months, $39.00 per year. United States, $4.00 per month. Sunday only: Canada, 25c per copy, $13.00 per year. United States, 30c per copy, $15.60 per year. Commonwealth and foreign rates upon request.
Mail subscriptions are payable in advance.
Authorized as second-class mail, Post Office Department, Ottawa.
Member Audit Bureau of Circulations.

TERMS OF PUBLICATIONS
The Victoria Press Ltd. shall not be liable for non-insertion of any advertisement beyond the amount paid for such advertisement.
In the event of an error occurring the liability of Victoria Press Ltd. shall not exceed the charge for the space actually occupied by the item in question.
All claims on error in publication shall be made within 12 hours thereafter and if not made shall not be considered. No claim will be allowed for more than one incorrect insertion nor for errors not affecting the value of the advertisement.
All estimates of cost are approximate. Advertisers will be charged with space actually used.
All advertising copy will be subject to the approval of the Victoria Press Ltd., who reserve the right in its sole discretion to classify, reject or insert copy furnished.
Advertisements must comply with the British Columbia Human Rights Act which prohibits any advertising that discriminate against any person because of his race, religion, sex, color, nationality, ancestry or place of origin, or because his age is between 44 and 65 years, unless the condition is justified by a bona fide requirement for the work involved.
While every endeavor will be made to forward replies to box numbers to the advertiser as soon as possible, we accept no liability in respect of loss or damage alleged to arise through either failure or delay in forwarding such replies, however caused, whether by negligence or otherwise.

CIRCULATION REPRESENTATIVES
Duncan, Chemainus, P. J. Rogers 746-6181
Lake Cowichan, P. Edwards 749-6771
Pt. Alberni Mrs. I. Shepherd 723-8312
Nanaimo, A. Lakey 753-2766

DUNCAN BUREAU
262 Station Street (Hamilton Electric Building). Office and telephone hours, 1 p.m. to 5 p.m. Monday to Friday, inclusive.
PHONE DUNCAN 746-6181

United States Representatives
MATHEWS, SHANNON AND CULLEN, INC.
New York, Boston, Chicago, Detroit, Philadelphia, Pittsburgh, Cleveland, Syracuse, Charlotte, Atlanta, Cincinnati.

CLASSIFIED SERVICE FOR DUNCAN COWICHAN VALLEY CHEMAINUS RESIDENTS
Classified Ads phoned in to our Duncan office 746-6181 before 3:30 p.m. will appear in the following day's paper.

PHONE DIRECT
386-2121
TO PLACE YOUR CLASSIFIED AD

Classified

ks

plant; Bavarian rad-
lian cress, asparagus
okeweed, and a tasty
e called Good King

ains something I have
other volume: A list
with their common
German, Spanish and
and this list most use-
catalogues from Ger-
Quebec.
g book that has come
nall garden library is
ardening, by Dr. P. P.
thologist of the New
Garden and published
; I forget what I paid
y around $5. I ordered
o bring myself up to
he new miracle chemi-
or horticultural use; it
eat deal more.
ers insecticides, fun-
and weedkillers in a
shion, but goes on to
rid plants, trees and
ndscaping techniques,
; methods and new
quipment.

efeat

money and thereby
the local population
appier.
★ ★ ★
oddly enough, the pop-
e seems reasonably
Poor, but happy. I
they're as happy as the
ns and the Japanese
we also once licked
ack in the dim vistas of
But at least they're
y, waving and smiling
ou pass them in the

it's glorious to be a vic-
's too bad the Viet Cong
't spend a few nights
o see the luxurious re-
we'd build for them, if
they'd lay down their

nwhile, I can only hope
very little American boy
irl will some day make a
nage to lovely Santo Do-
— the one spot on
in a generation where
won a war.
s are, it'll never happen

Says HAL BOYLE

gh the bars and give him
"
ersonally, I don't think
he type of girl who can
down with one guy and
ppy all her life. Are you
ou want to marry me?"
ankly, I think we can
$100,000 on this deal —
y the least. How about a
act that'll give me the
$10,000 profit, and you
5 per cent of the rest.
could make a big kill-

oud

pursuit; every chess
npion is, first of all, a fa-
.
★ ★ ★
millions of consumers dis-
a product, we blame the
uct; if millions of voters
ain from balloting, why
t we do the same? (Most
hat we loosely call "voter
hy" is just civic cyni-
.)

By Wohl

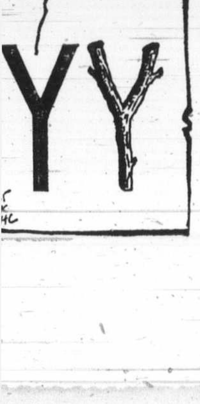

386-2121

CLASSIFIED ADVERTISING

Vancouver Island's Largest Shopping Centre in Print

386-2121

11:30 p.m. to 7:30 a.m.
TELEPHONES AFTER-HOURS AND SUNDAY
Editorials, 383-4111
383-8309
Sports, 383-4113

BOX REPLIES
All replies to private box numbers available from 8:00 a.m. to 6:00 p.m. Monday to Friday inclusive.
Victoria Press Box numbers available on request. Charge $1.50.

OFFICE HOURS
Classified Counter, 8:00 a.m. to 6:00 p.m. Business Office, 8:30 a.m. to 5:00 p.m. Monday to Friday inclusive.
* * *
OFFICE CLOSED SATURDAY
* * *
TELEPHONE HOURS
8:00 a.m. to 8:00 p.m. Monday to Saturday inclusive.
* * *
CLASSIFIED COPY DEADLINES
Regular classified advertisments may be placed at the counter, 8 a.m. to 5:00 p.m. on the day prior to publication, Monday to Friday inclusive. By telephone, 8:00 a.m. to 5:00 p.m. Monday to Saturday inclusive.
All classified semi-display copy must be in the possession of Victoria Press Ltd., 2621 Douglas Street, by 12 noon on the day prior to publication, with the exception of that copy for Sunday Colonist must be in by 12 noon Friday.

FULL COVERAGE CLASSIFIED RATES

REGULAR CLASSIFIED LOCAL RATE
One day, 9c per word per day.
Three consecutive days, 8c per word per day.
Six consecutive days, 7c per word per day.
1 6-pt. heading or white space allowed to be charged at 5 words.
Minimum advertisement 10 words and $1.00.
Each initial, sign, group of figures and abbreviation counts as one word.

SEMI-DISPLAY LOCAL RATE
Ads requiring a style other than that mentioned above will be charged by the measured agate line (14 agate lines equal 1 inch).
One day, 40c per line, $5.60 inch.
Three consecutive days, 35c per line, $4.90 inch.
Six consecutive days, 30c per line, $4.20 inch.

NATIONAL RATE AND OUT-OF-PROVINCE RATE
Regular classified, 10c per word per day.
Semi-display, 46c per line per day, plus 10% if both type sizes are used.

Birth Notices, $2.00 per insertion for standard message of 30 words or less. 8c each additional word or initial.
In Memoriam notices, Cards of Thanks, Death and Funeral Notices, not exceeding 12 lines, $3.50 first insertion and $2.65 subsequent insertions. Each additional line, 35c daily.
Births, Deaths, In Memoriam Notices, Cards of Thanks, Personals not accepted by telephone.
Single paper rates on request.

SUBSCRIPTION RATES
Wherever carrier service is maintained, $3.00 per month.
By mail: Canada, $3.50 per month, $10.00 per three months, $39.00 per year. United States, $4.00 per month. Sunday only: Canada, 25c per copy, $13.00 per year. United States, 30c per copy, $15.60 per year. Commonwealth and foreign rates upon request.
Mail subscriptions are payable in advance.
Authorized as second-class mail, Post Office Department, Ottawa.
Member Audit Bureau of Circulations.

TERMS OF PUBLICATIONS
The Victoria Press Ltd. shall not be liable for non-insertion of any advertisement beyond the amount paid for such advertisement.
In the event of an error occurring the liability of Victoria Press Ltd. shall not exceed the charge for the space actually occupied by the item in question.
All claims on error in publication shall be made within 12 hours thereafter and if not made shall not be considered. No claim will be allowed for more than one incorrect insertion nor for errors not affecting the value of the advertisement.
All estimates of cost are approximate. Advertisers will be charged with space actually used.
All advertising copy will be subject to the approval of the Victoria Press Ltd., who reserve the right in its sole discretion to classify, reject or insert copy furnished.
Advertisements must comply with the British Columbia Human Rights Act which prohibits any advertising that discriminate against any person because of his race, religion, sex, color, nationality, ancestry or place of origin, or because his age is between 44 and 65 years, unless the condition is justified by a bona fide requirement for the work involved.
While every endeavor will be made to forward replies to box numbers to the advertiser as soon as possible, we accept no liability in respect of loss or damage alleged to arise through either failure or delay in forwarding such replies, however caused, whether by negligence or otherwise.

CIRCULATION REPRESENTATIVES
Duncan, Chemainus,
P. J. Rogers 746-6181
Lake Cowichan,
P. Edwards 749-6771
Pt. Alberni Mrs. I. Shepherd 723-8312
Nanaimo, A. Lakey 753-2766

DUNCAN BUREAU
262 Station Street (Hamilton Electric Building). Office and telephone hours, 1 p.m. to 5 p.m. Monday to Friday, inclusive.
PHONE DUNCAN 746-6181

United States Representatives
MATHEWS, SHANNON AND CULLEN, INC.
New York, Boston, Chicago, Detroit, Philadelphia, Pittsburgh, Cleveland, Syracuse, Charlotte, Atlanta, Cincinnati.

CLASSIFIED SERVICE FOR DUNCAN COWICHAN VALLEY CHEMAINUS RESIDENTS
Classified Ads phoned in to our Duncan office 746-6181 before 3:30 p.m. will appear in the following day's paper.

PHONE DIRECT
386-2121
TO PLACE YOUR CLASSIFIED AD

1 BIRTHS

GRIFFIN — Born to Mr. and Mrs. G. Griffin, 4054 Quadra Street, at Royal Jubilee Hospital, on December 19, 1972, a son, Sean Norman Thomas. Thanks to Dr. J. B. Anderson and Maternity Staff. (Insured).

PRICE — Born to Fred and Cathi Price (nee Campbell), 3713 Harriet Road, Victoria, B.C. at Royal Jubilee Hospital on December 19, 1972 a daughter, Corinna Anne, 6 lbs. 14 ozs. Special thanks to Dr. P. K. Johnston, Dr. Morrison and maternity staff.

5 DEATHS AND FUNERALS

BLACK — Suddenly in Victoria, B.C. on December 19, 1972, Mrs. Annie Henderson Black, in her 96th year, born in Strathkiness (near St. Andrews) Fifeshire, Scotland on August 1, 1877, and came to Kelowna, B.C. in 1913. Widow of Thomas C. Black, she leaves to mourn her passing, two daughters, Mrs. William C. (Jean) Campbell of 1961 Carnarvon where she had resided for the past seven years, Mrs. T. J. (Kathy) Jones and one son, James A. (Jim) Black all of Victoria; 12 grandchildren; 23 great-grandchildren; nieces, Mrs. Hume (Nancy) Powley of Kelowna and Mrs. Bill (Jean) Collier of Kamloops, a nephew, Jack Brechin of Kamloops, others in Ontario and Scotland.
The service will be held on Wednesday, Dec. 27 at 11:00 a.m. in McCall Bros. FAMILY CHAPEL with the Rev. P. D. Ross officiating, followed by cremation. (Contributions, if desired, may be made to the Canadian Arthritic and Rheumatism Society, 63 Gorge Rd., Victoria).

CLASSIFICATION INDEX

VITAL STATISTICS
1 Births
8 Card of Thanks
5 Deaths and Funerals
9 In Memoriams
10 Funeral Directors

NOTICES
14 Announcements
16 Catering, Banquets and Reception Rooms
20 Lost and Found
15 Coming Events and Meetings
11 Monumentals
18 Places to Visit
17 Restaurants

EMPLOYMENT
26 Female Help Wanted
21 Male Help Wanted
25 Male or Female Help Wanted
30 Situations Wanted Female
29 Situations Wanted Male
31 Situations Wanted Male or Female
27 Teachers Wanted

BUSINESS SERVICES AND DIRECTORY
36 Business Services and Directory

PERSONAL SERVICES
33 Bands, Musicians and Orchestras
40 Business Personals
43 Dancing
42 Education
71 Music Teachers
39 Personals
32 Trade Schools
38 Travel

MERCHANDISING
83 Aircraft
117 Antiques
78 Bicycles
80 Boats and Marine
65 Building Supplies
93 Cameras, Supplies and Photo Finishing
127 Chicks, Poultry, Hatching Eggs, Supplies
135 Farm Implements
12 Florists
60 Fuel
97 Furniture
120 Garden Supplies
99 Groceries, Meat and Produce
130 Heavy Equipment and Machinery
128 Livestock, Supplies and Events
100 Miscellaneous for Sale
103 Miscellaneous Wanted
109 Miscellaneous to Rent
77 Motorcycles
70 Musical Instruments
125 Pets and Supplies
96 Ranges, Stoves and Furnaces
92 Sporting Goods
115 Swaps
63 Timber
98 TV, Stereo, Radio Sales and Service
112 Wanted to Rent, Miscellaneous

AUTOMOTIVE
164 Auto Body Work and Painting
162 Auto Repairs, Service and Towing
168 Campers and Trailers
166 Cars and Trucks Wanted
150 Cars for Sale
151 Foreign Import and Sports Cars
169 Mobile Homes and Parks
149 New Car Directory
160 Parts, Accessories
158 Tires
154 Trucks and Buses
156 U-Drive and Auto Washing

ACCOMMODATION
185 Convalescent and Rest Homes
175 Hotels
178 Summer Resorts
181 Tourist Accommodation

RENTAL
201 Apartments to Rent, Furnished
200 Apartments to Rent, Unfurnished
203 Apartments Wanted
206 Duplexes to Rent
207 Duplexes Wanted to Rent
202 Furniture to Rent
215 Halls, Warehouses, Stores and Offices to Rent
197 Housekeeping Rooms to Rent
199 Housekeeping Rooms Wanted
211 Houses to Rent, Furnis'
210 Houses to Rent, Unfurnished
212 Houses Wanted to Rent
190 Room and Board
191 Room and Board Wanted
193 Rooms to Rent
194 Rooms Wanted

FINANCIAL
155 Automobile Financing and Insurance
233 Mortgage Loans and Insurance
234 Mortgages for Sale
230 Personal Loans and Insurance
235 Wanted to Borrow

REAL ESTATE
280 Acreage for Sale and Wanted
240 Business Opportunities
241 Business Opportunities Wanted
300 Churches
247 Commercial or Industrial Properties
258 Condominiums and Townhouses
253 Country Homes and Properties
270 Exchange Real Estate
290 Farms for Sale and Wanted
263 Garages for Sale, Rent, Wanted
293 Gulf Islands Properties
250 Houses for Sale
265 Houses Wanted to Buy
295 Listings Cancelled
268 Listings Wanted
271 Lots for Sale
294 Mainland and Out of Province Properties
273 Property for Sale
274 Property Wanted
244 Revenue Property
245 Revenue Properties Wanted
285 Up-Island Properties
256 Waterfront Properties

NOTICE
OF COPYRIGHT

Full, complete and sole copyright in any advertisement produced by Victoria Press Ltd. is vested in and belongs to, Victoria Press Ltd.; provided, however, that copyright IN THAT PART AND THAT PART ONLY of any such advertisement consisting of illustrations, borders, signatures or similar components which is, or are, supplied to Victoria Press Ltd. by the advertiser in the form of engravings, matrices, casts, etc., and incorporated in said advertisement shall remain in and belongs to the advertiser.

5 DEATHS AND FUNERALS

BROWN — On Dec. 20, at her residence 905 Vancouver St. Anne Nan Brown, in her 81st year, survived by two nephews, Rt. Rev. McLaughlin, Santa Cruse, California and Mr. Maurice Hughes, Mullengar County, Westmeath, Ireland. Two nieces, Miss Hughes and Miss Sharpe, both London, Eng.
Mass will be celebrated on Friday, December 22 at 2 p.m. from St. Andrews Cathedral, Rev. Fr. Robert Hogarth celebrant. Interment in the family plot at Hatley Memorial Gardens. HAYWARDS FUNERAL CHAPEL, directors.

CLARKE — In the Victoria General Hospital on December 18, 1972, Mr. John Charles Clarke aged 83 years of 149 W. Burnside Rd., resident here for 17 years, formerly of Vancouver. He is survived by his wife Clara at the residence; 2 daughters, Mrs. H. (Winnifred) Smith and Mrs. A. (Doris) Jones of Vancouver; two sons, Albert of Vancouver and Charles of Victoria; 13 grandchildren; 13 great-grandchildren; also three sisters and one brother.
Service in McCall Bros. Chapel, Johnson and Vancouver Sts. on Friday, Dec. 22 at 3:15 p.m. Followed by cremation. (Flowers gratefully declined. Donations, if desired may be made to the Cancer Clinic, 1900 Fort St.).

DARCUS — At the Veterans' Hospital on December 20, 1972, Mr. Richard James Darcus, aged 78 years, of 805 Gordon Street, born in County Antrim, Ireland, and a resident of B.C. since 1913. He leaves two brothers A. J. Darcus and Solomon Darcus of Delta; also a nephew, Capt. S. L. G. Darcus of Sooke. He served overseas in the First World War with the 2 C.M.R. 1914-1918 and was commissioned on the field. He was a long time resident of the Union Club, a member of the Army, Navy and Air Force Veterans' Association, the R.C.L. Branch No. 31 and the Colwood Golf Club.
Service in McCall Bros. FAMILY CHAPEL on Friday, December 22, at 3:00 p.m., with the Rev. J. A. Roberts officiating. Interment at the Veterans' Cemetery.

DENTON — Suddenly on December 21, 1972, Allan Douglas Denton, age four months, beloved son of David and Marion Denton, 1118 Goldstream Avenue, Langford, B.C. Besides his loving parents he leaves his sister, Carol, at home, grandparents Mr. and Mrs. A. Denton and Mr. and Mrs. T. D. Marson, Victoria, B.C., aunts and uncles.
Service will be held in the Sands Funeral Chapel of Heather. Colwood, B.C. on Wednesday, December 27, 1972 at 1:00 p.m. Rev. H. M. Hunter officiating. Interment in Colwood Burial Park.

DUDLEY — On December 20, 1972 in Victoria, B.C., Jessie Dudley, in her 84th year, widow of the late John Dudley, of No. 27-3800 Cedar Hill X Road. Born in Shewsbury, England and a resident of Victoria for the past 25 years. She leaves her niece, Mrs. Pat J. Clinton in England. She was a member of the Old Age Pensioners No. 3, and St. Luke's Church.
Funeral services will be held on Wednesday, December 27 at 11 a.m. from St. Lukes Church. Archdeacon C. E. F. Wolff officiating followed by cremation. Flowers gratefully declined. Thomson and Irving, Funeral Directors in charge of arrangements.

HARVEY — Emily Madeline at Royal Jubilee Hospital on December 20, 1972 after a long illness. Age 77 years. Born in Plymouth, England. She leaves three daughters, Mrs. R. Grant (Alice); Mrs. S. Robertson (Frances) and Mrs. E. Gibbons (Raemila), all of Victoria; also nine grandchildren and three great-grandchildren.
Memorial Services will be held on Saturday, December 23, 1972 at 3 p.m. in St. David's Anglican Church Cordova Bay, Reverend H. Gordon Walker officiating. Cremation. Flowers are gratefully declined donations may be made to the Shriners Hospital for Crippled Children c-o the Secretary Victoria, B.C. Arrangements through the Memorial Society of B.C. and First Memorial Services Ltd.

HARCUS — In Victoria, on December 20, 1972, Mrs. Annabella Harcus, age 90 years, born in Orkney Islands, Scotland, and a resident of Victoria for the past 21 years, formerly of Garrick, Saskatchewan. She is survived by her loving husband, James, 36 Hibberson Crescent; two daughters, Mrs. E. (Jean) Patton of Nipawin, Saskatchewan, Mrs. O. (Lillian) Nessit of Garrick, Saskatchewan, two sons, Kenneth of Prince George and Richard of Victoria; also one brother, Mr. Rousay of Yorkton, Saskatchewan and several grandchildren and great-grandchildren.
Private service in McCall Bros. FAMILY CHAPEL, with the Rev. Philip Ross officiating. Interment at Hatley Memorial Gardens.

HAY—On December 20, 1972, Mrs. Ruth Emily Hay, widow of John Alexander Hay, aged 73 years, born in Edmonton, Alberta, late residence, 11721 71A Ave. N., Delta, B.C.; formerly of Sooke, B.C., for many years. She leaves her sons, John Robert, Victoria, B.C., Arthur Alexander, Sooke, B.C., George Burliegh, Vancouver, B.C., and Lorne Elswood, Winnipeg, Man.; her daughter, Mrs. Herbert (Norma Ruth) Caffery, Delta, B.C.; 14 grandchildren; 3 great-grandchildren; sister, Mrs. G. (Edna) Engley, and her brothers, Buster, Bernie, Jeff, Jack, Gordon and Ted Brown, all of Edmonton, Alberta, nieces and nephews.
Service will be held in the Sands Funeral Chapel of Heather, Colwood, B.C., on Wednesday, December 27, 1972, at 3:00 p.m. Rev. Robert F. Cunningham officiating. Interment in the Hatley Memorial Gardens.

HEARLE — In Victoria on December 20, 1972, Mrs. Ellen "Nellie" Hearle, aged 88 years, formerly of 4325 Quadra Street, born in Cornwall and resident here since 1920. Widow of Frederick Walter Earle, she leaves two nieces, Mrs. G. W. (Greta) Brahmst of Braintree, Mass., and Miss Katheryn Downing of Pittsburgh, Penn., also a niece and nephew in England.
Funeral service in McCall Bros. FLORAL CHAPEL, Johnson and Vancouver Streets, on Friday, December 22, at 11:30 a.m. Interment at Royal Oak Burial Park.

KING — In Victoria on December 20, 1972, William Alexander King, aged 82 years of 3420 St. Matthew St., born in Lindsay, Ontario, resident here for 15 years, formerly of Winnipeg. He is survived by his loving wife Elizabeth; one son George of Lakewood, California. He was a member of the C.P.R. Pensioners Association.
Funeral service in McCall Bros. FLORAL CHAPEL, Johnson and Vancouver Sts., on Friday, Dec. 22 at 12:15 p.m. with Pastor Alfred Johnson officiating. Interment at Royal Oak Burial Park.

KVARVET—In the Vancouver General Hospital, Vancouver, B.C., on December 19, 1972, Mr. Knut Kvarvet, aged 51 years, born in Norway and a resident of Vancouver, B.C., for the past six years, late residence, 1347 West 71st Ave.; formerly of Winnipeg, Man. Predeceased by his mother, father and two brothers. He leaves his brother, Halvor Kvarvet, Melita, Man.; sisters, Mrs. J. L. (Asta) Asselstine, Winnipeg, Man., and Mrs. William (Anne) Hyde, Colwood, B.C. Mr. Kvarvet served overseas during the Second World War with the Royal Canadian Artillery.
Service will be held in the Sands Funeral Chapel of Heather, Colwood, B.C., on Thursday, December 28, 1972, at 1:00 p.m. Major Rev. A. Frederick Otke officiating. Interment in the Hatley Memorial Gardens.

LOGAN — John William, of Victoria, B.C., suddenly at Royal Jubilee Hospital on December 21, 1972, in his 88th year. Mr. Logan was an associated member of the Pro Pat Canadian Legion, and had worked many years for the B.C. Electric.
(Private cremation). Flowers are gratefully declined, donations may be made to the Queen Alexander Solarium for crippled children. Arrangements through the Memorial Society of B.C. and First Memorial Services Ltd.

5 DEATHS AND FUNERALS

MARTIN — In Victoria on December 20, 1972, Mrs. Alice Thelma Martin aged 71 years of 2953 Tillicum Rd., born in Sheffield, England and resident here since 1936, formerly of Vancouver. She leaves her husband Wilfrid Charles; one son William H. P. Smith at home; her mother, Mrs. Eliza Chadwick of Victoria and her sister Betty Chadwick of Victoria.
Funeral service in McCall Bros. FAMILY CHAPEL on Friday, Dec. 22 at 2:00 p.m. Interment at Royal Oak Burial Park.

MULLIN — At Sidney, B.C., on December 21, 1972, Mrs. Mary Marshall Mullin, age 69 years. Born in Livingston Station, Scotland, and had been a resident of Sidney, B.C., for the past four years, residing at 2072 Weiler Avenue, formerly of Oldfield Road, Saanich, B.C. She leaves her beloved husband, Clem, at home, sister, Mrs. E. (Dorothy) Barber, Victoria, B.C., nieces and nephews, two great nephews.
Service will be held in the Sands Funeral Chapel of Roses, Sidney, B.C., on Friday, December 22, 1972, at 3:00 p.m. Rev. B. J. Molloy officiating. Interment in Royal Oak Burial Park. Those so desiring may contribute to the Heart Fund, suite 218, 620 View Street, Victoria, B.C.

MURPHY — Louisa Gertrude of Victoria, B.C., peacefully at Victoria General Hospital on December 21, 1972, age 90 years. Born in Birmingham, England. She is survived by her daughter Emily White, also a grandson Mr. A. W. White, a daughter-in-law Mrs. Grace Crago and three grandchildren.
Private cremation. Flowers are gratefully declined, donations may be made to a charity of choice. Arrangements through the Memorial Society of B.C. and First Memorial Services Ltd.

PAUL — In Victoria, B.C., on December 21, 1972, Julia Esabell Paul, aged 71 years, of 765 Daffodil Avenue. Born in Crookston, Minnesota, and a resident of Victoria for the past 19 years. Survived by her husband, Wilbert.
Funeral service will be held in the HAYWARD'S FUNERAL CHAPEL on Wednesday, December 27, 1972, at 1:30 p.m. Rev. Dr. H. W. Kerley officiating, followed by cremation. Flowers gratefully declined.

RUSSELL — At the Cedars Private Hospital on December 20, 1972, Christopher Stanley Russell, aged 85 years. Survived by his loving wife, Amelia; one daughter, Mrs. M. Gorton of Victoria; one sister, Mrs. E. Whitney of Calgary; six grandchildren; three great-grandchildren; nieces and nephews.
Funeral services will be held Friday, December 22, 1972, 10:00 a.m. from the Thomson and Irving Funeral Chapel, Rev. L. M. Carlson officiating, followed by interment in the Hatley Memorial Gardens.

WATT—In Victoria, on December 19, 1972, Alexander Macdonald Watt, aged 79 years, of 2535 Cadboro Bay Rd., born in Scotland and a resident here since 1954, formerly of Alberta for many years. He is survived by his wife Ethel (Kit); 2 sons, James, in Victoria, and Robert, of Red Deer; 8 grandchildren; also 2 sisters in England. He was a member of the Masonic Order.
Funeral service in McCall Bros. Chapel, Johnson and Vancouver Sts., on Friday, Dec. 22, at 1:15 p.m., with Captain R. Cope officiating. Followed by cremation. (Flowers gratefully declined. Friends if desired, may donate to the Cancer Society, 857 Caledonia Ave.)

WILLIAMS — In Victoria, on December 20, 1972, Mr. George G. Williams, aged 79 years, of Apt. 2 — 630 Gorge Rd. West, born in Wales and a resident in Victoria since 1959. He leaves his wife Eva; his son Glynne, of Regina, and his daughter Joan Wolf, of Victoria; granddaughter Glenys and grandson Gregg; also relatives in the U.S.A. and Vancouver.
Service in McCall Bros. FLORAL CHAPEL, Johnson and Vancouver Sts., on Friday, Dec. 22, at 4:30 p.m., with the Rev. J. Travis officiating. Followed by cremation.

WYCKOFF — (nee Copeland), on Wednesday, December 20, 1972, Mrs. Ruth E. W. (Bee) Wyckoff of 1433 Faircliff Lane. Born in Victoria, she was a resident here for many years. Dearly beloved sister of Mrs. George A. (Winnett) Brand, Mrs. Arthur H. (Patricia) Stott and Mrs. Wesley R. (Glenellen) Bentley, all of Victoria.
Private funeral. Arrangements through the Memorial Society of B.C. and First Memorial Services Ltd.

9 IN MEMORIAM

ALLISON — In loving memory of Herbert Allison, our father, who passed away December 22, 1968.
What would we give to clasp his hand,
His happy face to see,
To hear his voice and see his smile,
That meant so much to all of us.
—Lovingly remembered by his family, Arthur, Doreen, Joyce and Gloria, Wally and families.

ALLISON — In loving memory of my dear husband Herbert, who passed away December 22, 1968.
"Deep in my heart his memory lingers."
—Lovingly remembered by his wife Pearl.

FLECK — In loving memory of my dear son Graham, who died December 22nd, 1971, aged 16 years.
Precious memories I treasure
Forever in my heart, Dear Son.
—Mom

FLECK — In loving memory of our beloved brother, Graham, who passed away December 22, 1971.
—Always remembered and sadly missed by his family.

TRADE
Through
CLASSIFIED
DIAL 386-2121

10 FUNERAL DIRECTORS

McCALL BROS.
Funeral Chapels
1400 Vancouver Street
385-4465 — 385-4466 — 385-4467
A local firm for its entire 50-year history . . . a long tradition of personal service.

PRIVATE SERVICE
HARCUS, Mrs. Annabella
FAMILY CHAPEL
FRIDAY
MEEKREN, Mr. Frank C.
10:30 a.m.—FLORAL CHAPEL
HEARLE, Mrs. Ellen (Nellie)
11:30 a.m.—FLORAL CHAPEL
KING, Mr. William A.
12:15 a.m.—FLORAL CHAPEL
WATT, Mr. Alexander M.
1:15 p.m.—FLORAL CHAPEL
MARTIN, Mrs. Alice T.
2:00 p.m.—FAMILY CHAPEL
FOSTER, Mrs. Frances F.
2:00 p.m.—ST. MARTIN'S-IN-THE-FIELDS CHURCH
BOURNE, Mrs. Louisa J.
2:15 p.m.—FLORAL CHAPEL
DARCUS, Mr. Richard J.
3:00 p.m.—FAMILY CHAPEL
CLARKE, Mr. John C.
3:15 p.m.—FLORAL CHAPEL
WILLIAMS, Mr. George
4:30 p.m.—FLORAL CHAPEL
TO BE ANNOUNCED
BLACK, Mrs. Annie H.

THOMSON & IRVING
Funeral Chapel
Est. 1906—Formerly of Winnipeg
A Dignified and Understanding Service at Moderate Cost
PRE-NEED AT NEED
SHIPMENTS
1625 Quadra St. Phone 384-2612

FIRST MEMORIAL SERVICE
Undertakers for the Memorial Society of B.C. — 384-7041

10 FUNERAL DIRECTORS

WE CARE
Dedicated to service
Sensible Prices
SANDS FUNERAL CHAPELS
VICTORIA 388-5155
SIDNEY 656-2932
COLWOOD 478-3821
DUNCAN 746-5215
LADYSMITH 245-2331
NANAIMO 753-2032
Your six community Chapels. Independent, Family Owned and Controlled. Sands since 1912.

CHAPLIN'S
FUNERAL CHAPEL
1155 Fort Street
Phone 384-5512 or 384-8626
Offering dignified moderate services for all. Geo. S. Cunningham, owner, manager.

HAYWARD'S CHAPEL
Ready to carry out the family's wishes, quietly, sympathetically, with efficiency and dignity.
386-3505
734 Broughton St.
REGINALD HAYWARD MGR.

11 MONUMENTAL

STEWART MONUMENTAL Works Ltd.
ESTABLISHED 1896
Memorial of Distinction
Marble fireplace and tabletops
1403 May St. 384-3452

MORTIMER'S MONUMENTS
ESTABLISHED 1877
"The Finest in Craftsmanship"
633 DAVID ST. 383-6421

12 FLORISTS

REAL FLOWERS FADE
but
THE MEMORY LASTS
Funeral Flowers expertly designed
WOODWARD'S FLORISTS
635 Fort 384-5614

14 ANNOUNCEMENTS

Memoriam donations to the
CANADIAN CANCER SOCIETY
are an appreciated mark of respect used exclusively for research, and should be taken, or mailed to 857 Caledonia Avenue, Victoria. Cards are sent to the bereaved, and an official receipt issued to the donor.

15 COMING EVENTS AND MEETINGS

CHINATOWN LIONS BINGO
O.A.P. HALL
GOVERNMENT ST.
FRIDAY, Oct. 27
STARTING TIME 7:30 P.M.
GUARANTEED GAMES $15
10th Game $50
20th GAME $100
Extra prizes, ham and turkeys.
FOR LIONS CHARITY

SILVER CREE BAND, PLAYS THE TILLICUM CLUB, FRIDAY AND SATURDAY, DEC. 22 AND 23rd.

16 CATERING, BANQUET and RECEPTION ROOMS

BANQUETS, WEDDING RECEPTIONS, staff parties. The Dukes Dining Lounge, 4558 Cordova Bay Rd., 658-8922.

INQUIRE TODAY ABOUT OUR facilities for banquets, wedding receptions and staff parties. Plaza Restaurant, 1175 Douglas, 382-9631.

20 LOST AND FOUND

LOST DEC. 19, LADIES WHITE gold Tissot watch, 10961729, expansion bracelet, Jubilee Hospital or downtown area. Phone 479-6547 evenings or Sunday. Reward.

LOST ON FRIDAY, 15TH DECEMBER at Playland Curling Rink on parking lot or inside banquet hall, Cameo brooch. Reward of $25 to finder. Victoria Press Box 521.

LOST: BLACK AND TAN 9-YEAR-old German Shepherd, very timid. If you have seen her please call 384-0033. Reward.

LOST: BLACK AND WHITE male cat. 3 years old. Vicinity: Cedar Hill. Children's pet. Reward. 477-4716.

LOST: 3-YEAR-OLD MALE SAmoyed wearing tan studded collar. Happy Valley area. 478-4909.

LOST: GOLD WIRE RIM glasses, vicinity Broughton Street. 382-2556.

LOST MALE GREY POODLE, Vicinity Gorge-Tillicum area. Reward. 384-9968 after 3 p.m.

LOST: BLACK 4 YEAR OLD male cat, Upland's Golf Course area. 592-4002.

LOST GREY AND WHITE KITten, vicinity Davie St. Jubilee. 592-2739.

LOST NEAR TILLICUM SCHOOL, 6 month old beige puppy. Reward. 388-7921.

LOST: DECEMBER 19TH, WOODward's store, wide gold ring, small diamonds inset at top. 383-7335.

LOST: LADY'S SILVER RIMMED glasses. 477-2807.

LOST — GOLD OMEGA WATCH, downtown area, 388-6093.

HAVE YOU LOST YOUR CAT? Homes wanted. CPL. 598-5731.

LOST YOUR PET? HOMES wanted, found. SPCA. 388-6627.

LOST: SMALL WHITE CAT. GONzales area. 592-6391.

21 MALE HELP WANTED

ADVERTISEMENTS IN THIS CLASSIFICATION MUST COMPLY WITH THE BRITISH COLUMBIA HUMAN RIGHTS ACT SEE COLUMN 1

$600 PER MONTH
For a six-month training period to a select number of applicants.
Requirements:
(1) 20 to 45 yrs of age
(2) Strong desire to learn and earn
(3) Grade 12 required if born after Dec. 31, 1944

Block Bros. offer.
(1) Pre-licensing course tutoring
(2) Post-licensing sales real estate sales training
(3) AND NOW the finest PROFESSIONAL SALES COURSE is available ONLY TO BLOCK BROS.

For higher earnings and a guaranteed income during training period call now to
386-3231
Ray Rawnsley
Block Bros. 1800 Blanshard St.

MAJOR TRUST COMPANY IS INterviewing for positions now available in their Victoria branch office. Successful applicants will be trained for careers in Estate and Trust Administration, Real Estate Appraisal, and Trust Accounting dependent on qualifications. Applicants must have at least high school graduation and preference will be given to those with experience and-or courses in Trust, Accounting, or Mortgage Fields. Replies to this advertisement must include full self-description and resume of education, experience and salary expected. Victoria Press, Box 491.

21 MALE HELP WANTED

EXCELLENT OPPORTUNITY!
Top remuneration for first class experienced salesman for volume furniture, appliance, TV, and stereo outlet. Immediate opening. Only those who are willing to work and who have a proven home furnishing sales record need apply. No exceptions. Apply 10 a.m. to 4 p.m. daily, (closed Wednesdays), Happy Harry's Warehouse Sales, 779 Pandora Ave.

GENTLEMEN!
Let me teach you how you can earn executive income (commission plus bonus) selling Real Estate. Just for fun call me now, you may be pleasantly surprised how easy Real Estate can be with the right teacher. Eric Saffer — Sales Training Manager. Wall and Redekop Realty Ltd., 1820 Blanshard. 386-8321.

LOCAL OFFICE EQUIPMENT firm requires fully experienced serviceman, good working conditions, benefits. Reply Victoria Press, Box 522.

FLOOR LAYER
Installer required by established retailer of quality resilient floors. Top wages paid on piece work basis. Phone 592-3981 after 6 p.m.

SHAKE APPLICATOR REquired urgently. Labor only or supply and install. Steady work. Phone Mr. Newson, 384-9715.

BLOCK LAYERS NEEDED. Apply at 9775 Fifth Street, Sidney. Truman Construction Ltd., 656-4640.

EXPERIENCED MAINTENANCE man to be responsible for clean-up in bake shops. Must have transportation. Victoria Press, Box 515.

EXPERIENCED NIGHT AUDItor for downtown hotel, state experience, phone number and salary required. Victoria Press, Box 512.

EXPERIENCED SALESMAN FOR men's wear. Must be bondable. For appointment, please call 382-1921.

FULLY QUALIFIED BAKER; salary commensurate with experience. Victoria Press, Box 515.

WANTED — PLUMBER TO gough-in plumbing in new home. 384-9577.

25 MALE OR FEMALE HELP WANTED

ADVERTISEMENTS IN THIS CLASSIFICATION MUST COMPLY WITH THE BRITISH COLUMBIA HUMAN RIGHTS ACT SEE COLUMN 1

STEP UP TO A BETTER FUTURE
Do you want financial security and independence? Let me show you how you can earn thousands of dollars selling Real Estate. An interview today could change your entire future. If selected you will be given complete on-the-job training in a program which is considered one of the best in the Real Estate industry. It includes field work, study courses, as well as formal schooling. Through this program men and women without any prior experience have become successful sales people. For further information and an interview call Eric Saffer, recruiting and sales training manager, Wall and Redekop Realty Ltd., 1820 Blanshard Street, 386-8321.

FACTS ON A CAREER IN REAL ESTATE
If you desire a lifetime career rather than just a job, dial 598-1413 (24 hrs.) for tape recorded message on the facts.
JACK MEARS
OAK BAY REALTY LTD.
201-727 Johnson St.

WANTED: ORGANIZER FOR the Social Service Employees' Union, a new organization organizing in the Social Service field. Contract for six months — an expanded membership will ensure renewal. Submit application stating salary requested to Social Services Employees' Union, P.O. Box 5092, Station B, Victoria, B.C.

26 FEMALE HELP WANTED

ADVERTISEMENTS IN THIS CLASSIFICATION MUST COMPLY WITH THE BRITISH COLUMBIA HUMAN RIGHTS ACT SEE COLUMN 1

LADIES
WHY DON'T YOU BECOME A PROFESSIONAL REALTOR
It's a high income field where a woman is in her glory. The demand for real estate services is at a peak, and the opportunities are unlimited . . . Start the real estate course today without interrupting your regular work or home duties. You may be pleasantly surprised how easy real estate can be with the right company. Just for fun call me now, my number is 386-8321, Eric Saffer, Director of personnel, Homefinders—Wall and Redekop Realty Ltd., 1820 Blanshard St., Victoria.

JUAN DE FUCA ICE ARENA
Clerk-Typist. Salary $405 - $492 per month (1972 scale). Duties involve Cashiering, Acting as Receptionist, performing general typing and related clerical work as assigned from time to time. Incumbent will be employed at Juan de Fuca Ice Arena, Colwood-Langford area. Applicant should have a pleasant telephone manner and be able to meet and talk to the general public; High School graduation or equivilant and some experience in general office clerical work and ability to type 40-50 w.p.m.; experience in shorthand dictation is preferred. Written applications giving information as to education, experience, work history and references will be received by the undersigned up to 4:30 p.m., Friday, January 5th, 1973: Recreation Manager, Juan de Fuca Recreation Centre, 1767 Island Highway, Victoria, B.C.

COMPTOMETER OPERATORS
Pay for Christmas costs. Temporary day or evening assignments commencing in January.

OFFICE OVERLOAD
895 Fort St.
388-5565

DAY CARE ASSISTANT, NOON-5:30, 5-day week cmmencing mid January. Preferance to applicants having some progress in pre-school supervisory training program and relative experience. Reply B.C. Government Employees Union, Parliament Buildings stating experience and courses completed.

SECURITY, STEADY SALARY, hard work, fun for a capable, midly mature secretary-type, active, unattached girl Friday by responsible, dignified, legitimate business chap. Live-in or out. Will call all applicants. Victoria Press, Box 524.

LEGAL SECRETARY WITH EXtensive experience in litigation field. Pearlman and Lindholm, 386-1465.

BABYSITTER, 7:30-8:30 A.M. and after schol, Fairfield area. Days 385-3731, evenings 383-1738.

BABYSITTER FOR 2 SMALL children. 383-6419.

26 FEMALE HELP WANTED

CLERK STENOGRAPHER
For
School District No. 61 (Greater Victoria)
Camosun College
Salary Range—$177.00 to $216.00 bi-weekly (subject to current negotiations)
Applicants for this position must have high school graduation or equivalent educational standing, considerable experience in performing stenographic work, including the ability to take and transcribe dictation.
It is anticipated that this position will be reclassified to a higher position on April 1, 1973.
Application to be made at the Personnel Office, 3128 Foul Bay Road, Victoria, B.C. up to 4:30 p.m. Friday, December 22, 1972.

Full time Office Manager for Ladies Ready to Wear. Daily audit with general office duties. 384-0561 between 10 and 4.

COMPETANT GIRL FRIDAY REquired. Must be able to sell appointments by phone. Basic typing experience an asset. Duties include general office work. Training supplied. Must accept responsibility and work alone at times. Victoria Press, Box 514, giving full details and salary required.

EXPERIENCED PART TIME clerk-typist required for Anglican Church, light steno preferred but not essential, hours 10-3 (can be modified slightly), $2.25 per hour. Starting mid January. Victoria Press, Box 518.

AVON CALLING
EARN CASH WITH AVON for all the "extras" you need and want. It's easy — and fun! For details call: Mrs. S. Burkinshaw, 384-7345.

MOTHERLESS HOME REQUIRES mature woman to live in, 3 children, ages 3, 4, 7 years. No objection to woman and one child. 384-7001, 384-6282.

SUBSTITUTE GRANDMA FOR day-care for 3 motherless preschoolers in grandparents home, 5-day week. Phone after 6, 383-2495.

BABYSITTER FOR 2 PREschool children, my home, Monday to Friday. Own transportation, Gordon Head. 477-8381.

RELIABLE LADY IN REST home, part-time, 12 midnight to 8 a.m. Nurses' aid preferred. 385-9821.

SMALL PRIVATE HOSPITAL REquires graduate nurse for evening duty, 5 evenings week. Permanent position. 383-9011.

LEGAL STENOGRAPHER URgently required for real estate conveyancing, reply to Ellington and Stewart, 388-4484.

SMALL PRIVATE HOSPITAL REquires graduate nurse for night duty, 5 nights week. Permanent position. 383-9011.

29 SITUATIONS WANTED MALE

PAINTING, WALL WASHING. Odd jobs. Reasonable rates. 383-0717.

INTERIOR PAINTING; LIGHT hauling. Work guaranteed. 385-6042 or 656-4383.

MAN REQUIRES PART-TIME work, any hours. Very reasonable. 478-8193.

24 HOUR SERVICE
Any job, anytime, any place. Reasonable rates. 598-4551.

30 SITUATIONS WANTED FEMALE

WILL BAYBSIT YOUR HOME, evenings, weekends and holidays. 592-9864 after 4 p.m.

WILL LOOK AFTER CHILDREN, my home, Oakland's area, New Year's Eve. 385-0128.

BABYSITTING, IN MY HOME, any age. 2545 Victor Street, near Haultain.

LADY, RETIRED, WILL CARE for pets and home while owner vacations. Phone 382-5794.

WILL BABYSIT NEW YEAR'S Eve, my home. Phone 652-3120.

32 TRADE SCHOOLS

TRAINEES WANTED
IBM Keypunch
Computer Programming
N.C.R. Machine Accounting
For appointment phone McKay Career Training. 384-0912.

33 BANDS, MUSICIANS AND ORCHESTRAS

TOM ROWLEY PLAYS ORGANpiano with rhythm—Listening or dancing—Own organ. 383-6692.

WEDDINGS . . . SPECIALIZED music by J.G.A., 478-2468.

VANCOUVER BAND FOR NEW Year's dance. 388-9616.

36 BUSINESS SERVICES AND DIRECTORY

Accounting Service

ACCOUNTING, INCOME TAX, auditing, and business services. Up to date personalized service to small and large businesses by specialists, all work guaranteed.
SIMKIN ACCOUNTING SERVICE
31A Cadillac Building
386-7074

ROBERT L. HENSHAW, PUBLIC Accountant. United States Income Tax a specialty. 1949-B Sooke Road, Colwood. 478-8347.

COMPLETE BUSINESS AND INdustrial accounting, payrolls. Phone 383-3722. 10 a.m. - 4 p.m. Monday - Friday.

Blasting

INSURED BLASTING. RESIDENtial and commercial. Reasonable rates. 478-1819.

Books

POOR RICHARD'S USED BOOKS
Bought — Sold — Exchanged
923 Fort, 384-4411, 106 W. Burnside

Bulldozers

HENSON BULLDOZING LTD.
Loading, hauling, excavating and backfilling. Gravel, top soil and fill. Land clearing and burning. Specializing in subdivision developments. Free estimates. 479-4234 or 479-1685.

Carpenters

RENOVATION CONSULTANTS
We are experienced in the design and conversion of your waste spaces into attractive living areas. Financing available. 592-7122.

D. A. SMITH
Remodelling, renovations or general repairs. Free estimates. 386-8002.

G. C. LUNEY
Alterations, repairs, additions, Estimates 477-2470 after 6

FROM BASEMENT TO ATTIC, one call does it all. Howard, 385-2943.

QUALITY WORK AT REASONable rates. Additions, renovations. Estimates, plans. Glover, 656-3745.

SMALL JOBS MY SPECIALTY
Howie 478-4705, 478-2633

WIRING, PLUMBING, CARpentry. 477-6568.

Carpets and Linoleum

PROPYLON HARDTWIST
Special $9.50 sq. yd. 4 colors.
MULTI-TONE NYLON SHAG
Now only $10.95 sq. yd.
HOURIGAN'S
CARPETS AND LINOS LTD.
715 PANDORA AVE. 386-2401

CARPET TREND
Carpeting and linos all types sold and installed for less
185 Langford 386-7501

PARKER JOHNSTON LTD.
1314 Broad Street 382-9181

36 BUSINESS SERVICES AND DIRECTORY

Carpet Cleaning

RELIABLE CLEANING SERvice. Dry foam method. Satisfaction guaranteed. 383-0122

Cement

WEST COAST CEMENT
Floors, carports, sidewalks
Cement sawing
388-6960

GENERAL HAULING AND CEment contracting. Reasonable rates. Reliable service. Call Al or Larry; 384-0349, 386-1291.

GERDA CEMENT FINISHING. basements, sidewalks, retaining walls, etc.: 479-4756.

DRAINS — CEMENT — SEWERS
384-8306 Frank Politano 383-3495

Cleanup Services

LET ME CLEAN YOUR YARD, basement, garage and attic for the usable articles or bottles or anything you wish to pay me with. I also do excellent gardening, landscaping, tree and hedge trimming. Car removal, general house maintenance, Moving, Gutter work. Also will buy any article of use. Call "Ollie," 385-1661.

NO CHARGE AND UP
Two young responsible men have large truck. Basement, attics, composts, etc. Very reasonable. Bob's, 386-2451 anytime.

A-1 CLEAN-UP SERVICE
General cleaning, inside and out. Hauling. Building and all repairs. Trees pruned. Satisfaction guaranteed. 382-0438.

SERVEWELL SERVICES
DROP-A-BOX
You fill it, or 1-ton or 3-ton truck. Rick O'Dell, 384-6111, 479-2858.

MAN WITH 2-TON WILL DO cleanup of basements, yards. Pickup and deliveries. Reasonable rates. Phone 384-9745.

PROMPT AND EFFICIENT. Cleaning yards, hauling debris. Call Larry, 388-6373; after 5, 382-4627.

IMMEIDATE CLEAN-UP SERvice. Large truck. Reasonable. 384-1755, 386-7225.

EXPERIENCED HANDYMAN available, no job too small, reasonable. 382-8010.

MAN WITH PICKUP; SMALL clean-ups, anytime. 478-7908.

Contractors

SIMPSONS-SEARS
CITATION
KITCHEN CABINETS
Let our planning and design experts plan your "Dream Kitchen" Superbly crafted cabinets in luxurious hardwood finishes. Phone for free no-obligation estimate.
When you remodel rely on the experts at
SIMPSONS-SEARS
388-9111

FEATURE KITCHEN AND Home Improvement Centre
2610 DOUGLAS ST.
PHONE 385-4921
KITCHEN AND REMODELING EXPERTS

DAVID TAYLOR
CONSTRUCTION 384-2565
A completely specialized service. — New construction — remodelling highly experienced in draughting and design. Victoria-Gulf Islands.

RENOVATION CONSULTANTS
Experienced in the design and renovation of your building. We will co-ordinate finance and maintain every phase of your project. 592-7122

WHEATON CONSTRUCTION LTD.
Design, Build and Renovate
382-2159

COULTER AND ASSOCIATES CONSTRUCTION LTD.
Complete building service. Free estimates. Office. 386-1636.

DO IT BEFORE IT'S TOO LATE. Johnny On The Spot. Painting, roofing, gutters, insulation. Reasonable. Free estimates. 384-8413.

W. CAMPBELL LTD.
General Contractors
Building Consultants 479-3904

FRAMING, RENOVATIONS, ADditions, kitchens and repairs. Phone Alright Builders. 479-1160.

FRAMING, FINISHING, ALTERations, kitchen cabinets. 388-5639.

WIRING, PLUMBING, CARpentry. 477-6568.

36 BUSINESS SERVICES AND DIRECTORY

Contractors

FARMER CONSTRUCTION
Design — Renovations
388-5121

Drain Tile Service

WET BASEMENTS MADE DRY. Drain tiles cleaned and repaired. Free estimates. 24-Hour Service. 598-4551.

WET BASEMENTS MADE DRY. Drain tiles cleaned or repaired. 479-7945.

Dressmaking

BRIDAL RENTALS, COSTUMES, formals, dressmaking. 28 Burnside W 385-1542 Fashion Craft Shop.

ANN'S DRESSMAKING. SPECIAlizing in alterations, hems. $1.50 up. 386-9466.

Drywall

CANADIAN GYPROCERS
598-3146 592-0129

PACIFIC DRYWALL CO. PHONE 383-7820 anytime.

Electrical Contractors

J and H ELECTRIC
Rewiring, electric heating, appliance connection. 17 years experience. Free estimates.
479-3222

RESIDENTIAL REWIRING
Electric heating, appliances installed. Hydro financing.
BUCKLE ELECTRIC
479-3941 385-8082

McCOY ELECTRIC
New and Older Homes
Rewiring Expert—Electric Heating
386-0822 or 477-6715 Eves.

OLDER HOMES REWIRED—NO down payment. We finance through B.C. Hydro Plan.
EDDY'S ELECTRIC — 385-7666

Fencing

CHAIN LINK FENCING
— Free Estimates —
SIMPSONS-SEARS
388-9111

CHAIN LINK FENCING
D.D.P. ENTERPRISES—385-1512

PACIFIC FENCING, 592-4161
Screen block—Chain link—Wood

Flooring and Sanding

JIM DUNCAN
Floor sanding and refinishing, exp. 386-1509 anytime.

Furniture Refinishing

BEDROOM-DINING ROOM suites. Pianos. 383-5521, Alpha Finishers Ltd., Eves., 385-3519.

Gardening

LICENSED GARDENER
Clean-up, pruning, etc.
Gardening by contract
G. BARTA 479-3900

EXPERIENCED GARDNER, FOR gardening and yard clean-up. 592-6188.

FRANK'S GENERAL GARDENing and pruning, 477-6661.

Gutter Cleaning and Repairs

GUTTERING
Use our 20-year guaranteed white aluminum guttering.
SIMPSONS-SEARS
388-9111

— SKYLINE —
Seamless Metal Gutters Ltd.
Aluminum 5" continuous gutters.
Free estimates 382-8807

Janitor Service

PARKING LOT SWEEPING, BY contract. 656-5183.

Landscaping

BARKER LANDSCAPING
Lawn and shrub specialists. Professional stone masonry for walls, steps, patios, fireplaces, etc. Free estimates. Terms. 382-8323.

SALEM GROWERS LTD.
652-2973 652-3318

Masonry

PROFESSIONAL GUARANTEED general masonry work. Rock facing, retaining walls, bricks, blocks. 384-9565.

FIREPLACES AND REPAIRS, tile, slate, marble, brick and stone work. Sickes Masonry, 479-7348.

ALL KINDS OF MASONRY AND stonework, very reasonable. 386-0234.

STONE MASON. J. CRAVEIRO. 386-9195.

BENITO BROS. MASONRY AND stone work. Reasonable. 477-4434.

FIREPLACES, CHIMNEYS AND repairs. Ron Henson, 478-1557.

Moving

CARTAGE, SMALL MOVINGS, odds and ends, clean-ups. Reasonable rates. 383-3577 anytime.

COMMUNITY SERVICES INFORMATION DIRECTORY

Adoption, Foster Care, Child Protection, Unmarried Parents:
— Victoria, Oak Bay, Esquimalt, Saanich and Central Saanich 382-5121
— View Royal, Langford, Colwood, Sooke 478-5516
— Sidney, North Saanich, Gulf Islands 656-3941
Alcoholism 383-0415
Birth Control 385-3351
Cool Aid 383-1951
Crisis Line (24 Hours) 386-6323
Cowichan Crisis Line 748-8134
Day Care, Family and Marriage Counselling 382-5121
Emergency numbers, see the inside cover of the Telephone Directory:
Environmental Centre 388-9832
Family Allowance, Old Age Security and Guaranteed Income Supplement 388-3631
Financial Assistance (Social Allowance and Supplement to Old Age Security):
— Victoria 384-0571
— Saanich 385-4451
— Oak Bay, Esquimalt, Langford, Colwood, Sooke 478-5516
— Sidney, Central and North Saanich Gulf Islands 656-3941
Greater Victoria Assoc. for Retarded 382-4212
Handyman Service to Senior Citizens 385-3676
Homemaker 382-5135
Legal Aid — Criminal 388-5421
Saanich Mental Health Centre 479-1602
Victoria Mental Health Centre 382-6111
Public Health (Pre-Natal, Well Baby, Immunization and V.D. Clinics; School Health Services; Sanitation Services):
— Victoria, Esquimalt 384-0571
— Saanich, View Royal 386-3251
— Oak Bay 598-3311
— Langford, Colwood, Metchosin 478-1757
— Sidney 656-1188
— Sooke 642-3122
— Ganges 537-5424
School Districts
Community Information Officer 592-1211
No. 61 — Oak Bay, Esquimalt, Saanich, City of Victoria 592-1211
No. 62 — Langford, Colwood, Metchosin, Port Renfrew 478-1781
No. 63 — Rural Saanich, Central Saanich, North Saanich, Sidney 656-1111
Services for the Elderly 388-4268
Information on Community Health, Welfare, Recreational, Educational and Cultural Services 383-3133
Volunteer Bureau 383-4424

Published Daily as a Public Service

Bruce Lowther

It would be a nice thing this holiday season if viewers would wish a Merry Christmas and a Happy New Year to Frank Bond, Bob Aylward, Kaye Maxwell, Dorothy Steward, their crews at (in order, Channels 6, 10, 2 and 8) and all the other workers in TV stations seen in this area.

Without those people, there would be no TV information here at all. They know they have my thanks and best wishes and it might make their difficult jobs a bit easier if some viewers joined in.

My best also to the viewers, especially on one side those who like old movies and on the other those who claim to like nothing at all. To the first, God bless you everyone; to the second, God save you every one. Have a fine holiday.

□

BUREAU OF USELESS INFORMATION: Thursday's answer — I didn't ask, but Edmund Gwenn was the unforgettable Kris Kringle in the movie Miracle on 34th Street. Natalie Wood played the child who didn't believe until she saw Santa Claus' cane by the fireplace in the home where she had always dreamed she would live. Corny? Sure, but always fun to watch.

Today's question is a toughie, so get six of eight and you're under my mistletoe. All you have to do is name the reindeer in Night Before Christmas and I do not mean Rudolph. The answers Saturday.

"Our guest, this week—Ebenezer Scrooge."

Friday Highlights

C 8:00 p.m.—New day on CBS for Mission: Impossible—7.

C 8:30—The fender-dent crisis again bugs All in the Family—2, 6.

C 10:00—The CBC drama series Program X returns—2.

C 10:00—One of those syndicated Imagination specials has tall tales and folk-hero yarns by Jonathan Winters, Frank Gorshin and others—5.

C 10:30—An ABC news special on people and their pets—4.

CABLE 10—7:00 p.m., Erika Kurth and Arts Calendar; 7:30, a Christmas program by the Victoria Arts Council; 8:30, Keith Dagg and All About Curling; 9:00, Chroniques de France; 9:30, Christmas music by the Glad Tidings group; 10:00, a seasonal special called Tidings of Peace ends Cablevision programming until next Wednesday.

Friday Movies

9:30 a.m.—Prisoner of War (atrocious 1954 Korean thing), Ronald Reagan. Y'know, he never would have made governor if they had made him acting governor first—4.

12:00 noon—Private Hell 36 (1954 crooked policemen, not bad), Ida Lupino, Howard Duff, Steve Cochran. A lot of talent there—13.

C 12:45—Mr. Magoo's Storybook (cartoon). For little fry—6, 8.

● 4:00 p.m.—O Henry's Full House (1952 comedy and sentiment, part two), Fred Allen, many more. Every story is a gem—5.

C 4:00—Gidget Goes to Rome (1963 Cindy Carol). Pity she didn't go to the Vatican and fall into the vat part—7.

C 4:00—Bend of the River (1952 western), James Stewart, Arthur Kennedy, Rock Hudson. It's never in a hurry and therefore enjoyable—13.

● 7:30—Long Day's Journey Into Night (superbly-acted 1962 tortured-family dram by Eugene O'Neill), Katharine Hepburn, Jason Robards, Ralph Richardson. For theatre-classic devotees—13.

C 9:00—An Affair to Remember (soggy 1957 soaper-, Cary Grant, Deborah Kerr. Count the cliches; there must be 100—7.

9:00—Act One (completely dull 1963 Moss Hart story), George Hamilton, Jason Robards. One of the most expensive movie flops—12.

11:00—Dentist in the Chair (passable 1961 English comedy), Bob Monkhouse. My dentist told me every story has a molar—11.

C 11:05—Sinbad the Sailor (1947 costume adventure, much fun), Douglas Fairbanks, Jr., Maureen O'Hara. Great on color sets—12.

11:30—Frozen Ghost (1945 Lon Chaney funsies)—7.

11:50—She Loves Me Not (1934 Bing Crosby antique). Plus Miriam Hopkins and Mary Carlisle, which goes a long way back—2.

12:00—Mission to the Moon (1959 sci-fi no-no)—8.

C 12:30 a.m.—Bandit of Zhobe (ridiculous 1959 Victor Mature saves India). Plus Anthony Newley, before he ruled the world—13.

12:45—Island of Doomed Men (1940 Peter Lorre horror). Not bad—7.

1:00 a.m.—The Light Touch (soppy 1951 art-thief soaper), Stewart Granger, Pier Angeli, George Sanders. I wouldn't touch it with a 10-foot Jackson Pollack—4.

1:35—Cocoanuts (1929 Marx Brothers antique). A comic must for nostalgians but it will drive the rest of you bananas—12.

●—Recommended; C—Color; PS—No radio worth noting today.

36 BUSINESS SERVICES AND DIRECTORY

Painters and Decorators

CLARK AND PATTISON PAINTING CONTRACTORS LTD. Brush or spray. Paperhangers. Texture and vinyl work. Will do all or part of any job. Paint store. BAPCO, GENERAL and PRATT AND LAMBERT paints, and rentals of all painters' equipment. Terms if desired. Phone 384-0443. 760 Bay St.

ISLAND DECORATORS
Painters Paperhangers
Spray Painters
Plaster Repairs
Convenient Time Payments
383-9059 Eves. 382-1479

BROTHERS PAINTING AND DECORATING. Free appraisals, color consultant. All types of painting. All types of repairs. Commercial, farm, residential. Lowest rates. Terms. Work guaranteed. 383-8112.

RENOVATION CONSULTANTS. Experienced decorators who will advise and co-ordinate all your interior and exterior painting. Free estimates and financing available. 592-7122.

TED HILL-TOUT. A complete decorating service. Interior and exterior — spray or brush — papering — store — terms. For careful work at reasonable prices, please call 598-4012.

WEBB AND SON. 384-6827 — Paperhanging, painting. Quick, clean, reliable. First-class workmanship. 30 years' experience Victoria. Terms if desired.

PAINTING AND DECORATING. Reasonable rates. Satisfaction guaranteed. Terms. 382-7886, 479-2473.

PAPER HANGING, PAINTING. Tommy Harker, 383-3474.

SCANDINAVIAN Painters and Decorators, 382-0713.

36 BUSINESS SERVICES AND DIRECTORY

Plasterers

FRED BLANCHARD AND SONS. Plaster, stucco, drywall. Repairs our speciality. 656-3638 656-4556

STUCCO, DRYWALL AND IMITATION granite stone. Commercial and residential. Stan Olson, 383-0897 after 5 p.m.

COLEMAN PLASTERING LTD. Quality work, keen prices. Free estimates for stuccoing your older house. Ph 598-3433.

PLASTER AND STUCCO REPAIRS. Free estimates. Phone 598-5305 anytime.

STUCCOING, PLASTERING. Alterations. Reasonable. 479-4779.

Plumbing and Heating

S. H. BROWN. Repairs—Remodelling—New Work. 479-5641 4051 Wilkinson

Roofing and Siding

SIMPSONS-SEARS
ASPHALT SHINGLES
Supplied — Installed
Ask about our exclusive heavy duty 250-lb. Superlock.
SIMPSONS-SEARS
For Free Estimate Call
388-9111, Local 264

PARKER JOHNSTON LTD. 1314 BROAD STREET, 382-9181 "Roofing Victoria Since 1935"

Tree Service

DUTCH LANDSCAPERS. Complete tree service. Pruning fruit trees, trimming evergreens. Free estimates. 30 years' experience. 479-7474, 385-8566.

MT. VIEW TREE SERVICE. Everything in trees. Insured. 479-3873 or dial Operator for mobile telephone 2M10 or 2M34.

Program Schedules for Friday

Programs subject to last minute changes by stations concerned.

CBUT 2	KOMO 4	KING 5	CHEK 6	KIRO 7	Time	CHAN 8	KCTS 9	KTNT 11	KVOS 12	KTVW 13
	It's Your Bet	Today	Canada A.M. (7)	J. P. Patches	8:00	Canada A.M. (7)			Cartoons	
	This Morning	Today	Good Morning	Captain Kangaroo	8:30	Good Morning			Captain Kangaroo	
	This Morning	Dinah's Place	Yoga	News	9:00	Yoga		Garner Ted	Jokers Wild	Three Stooges
Mr. Dressup	Movie	Concentration	Mr. Dressup	News	9:30	Tracy Trouble		Price Is Right	Price Is Right	Project 13
Films	Movie	Sale of Century	Films	Gambit	10:00	Eye Bet	Electric Company	Jack LaLanne	Gambit	Project 13
Giant; Helene	Movie	Hlywd. Squares	Giant; Helene	Love Of Life	10:30	Family Affair	Zoom	New Zoo Revue	Love of Life	Project 13
Sesame Street	Not Women Only	Jeopardy	Ed Allen	Where Heart Is	11:00	Jean Cannem	Electric Company	Romper Room	Where Heart Is	Stump Stars
Sesame Street	Bewitched	Who, What, Where	Hogan's Heroes	Search for Tmrw.	11:30	Jean Cannem	Sesame Street	Romper Room	Search for Tmrw.	Joanne Carson
Luncheon Date	Password	Take Time	Noon Show	News	12:00	News; Santa	Sesame Street	Three on Match	Merv Griffin	Movie
Luncheon Date	Split Second	Take Time	Noon; Movie	As World Turns	12:30	Pete; Movie		Days of Our Lives	Merv Griffin	Movie
Bob Switzer	All My Children	Doctors	Movie	Guiding Light	1:00	Movie		Gourmet	Merv Griffin	Movie
Audubon	Let's Make Deal	Another World	Movie	Edge of Night	1:30	Movie		The Saint	That Girl	Movie
Gourmet	Newlywed Game	Peyton Return	Movie	Many-Splendored	2:00	Movie		The Saint	Many-Splendored	Fugitive
Dream of Jeannie	Dating Game	Somerset	Victoria Scene	Secret Storm	2:30	Somerset		Don St. Thomas	Secret Storm	Fugitive
Take 30	General Hospital	Mike Douglas	Take 30	Family Affair	3:00	Another World	Hathayoga	What's My Line?	It's Your Bet	F Troop
Edge of Night	One Life to Live	Mike Douglas	Edge of Night	Green Acres	3:30	What's Word?	Consultation	Brakeman Bill	What's My Line?	Superman
Family Court	Love U.S. Style	Movie	Family Court	Movie	4:00	Anything Game	Sesame Street	Flintstones	Cartoons	Movie
Drop-in	Ponderosa	Movie	Drop-in	Movie	4:30	Flintstones	Sesame Street	Tenn. Tuxedo	Cartoons	Movie
Hi Diddle Day	Ponderosa	Movie	Beat the Clock	Movie	5:00	Beat the Clock	Mister Rogers	Gilligan's Island	Favorite Martian	Movie
Get Smart	News	News	Victoria News	Movie	5:30	Hogan's Heroes	Electric Company	Eddie's Father	Truth or Conseq.	Three Stooges
Here's Lucy	News	News	News	News	6:00	News	Hodgepodge	Dream of Jeannie	To Tell Truth	Name of Game
Hourglass	News	News	News	News	6:30	News	Book Beat	That Girl	News	Name of Game
Hourglass	To Tell Truth	Truth or Conseq.	Gunsmoke	You Asked for It	7:00	Brady Bunch	World Press	Bev. Hillbillies	Let's Make Deal	Name of Game
Dick Van Dyke	Christmas Trip	Hlywd. Squares	Gunsmoke	Thrill Seekers	7:30	Sonny and Cher	Wall Street	Dragnet	Maude	Movie
M.A.S.H.	Brady Bunch	Sanford and Son	M.A.S.H.	Mission Imposs.	8:00	Sonny and Cher	U.S. Week	Perry Mason	Medical Centre	Movie
All in Family	Partridge Family	Little People	All in Family	Mission Imposs.	8:30	McCloud	Just Generation	Perry Mason	Medical Centre	Movie
Tommy Hunter	Room 222	Ghost Story	Tommy Hunter	Movie	9:00	McCloud	Moonstone	Merv Griffin	Movie	Movie
Tommy Hunter	Odd Couple	Ghost Story	Tommy Hunter	Movie	9:30	McCloud	Moonstone	Merv Griffin	Movie	The Prisoner
Program X	Love U.S. Style	Folk Heroes	Love U.S. Style	Movie	10:00	FBI		News	Movie	The Prisoner
Tommy Banks	Pets Special	Folk Heroes	Love U.S. Style	Movie	10:30	FBI		News	Movie	Ghost, Mrs. Muir
News	News	News	News	News	11:00	News		Movie	Movie	Virginian
News; Movie	Dick Cavett	Johnny Carson	News	Movie	11:30	News		Movie	Movie	Virginian
Movie	Dick Cavett	Johnny Carson	McCloud	Movie	12:00	Movie		Movie	Movie	Virginian
Movie	Dick Cavett	Johnny Carson	McCloud	Movie	12:30	Movie		Movie	Movie	Movie

36 BUSINESS SERVICES AND DIRECTORY

Tree Service

HOUSTON TREE SERVICE. Complete tree service, bulldozing, land clearing. Standing and felled timber wanted. Insured. 388-9515.

THETIS HEIGHTS TREE SERVICE. Topping and falling. Free estimates. 478-2318.

MAN AND CHAIN SAW FOR hire. 656-5183.

Upholstery

DANISH UPHOLSTERY. Estimates -- Delivery — Pickups FREE. Phone 652-159, Anytime

38 TRAVEL

A. B. C.
ADVANCE BOOKING CHARTER with WARDAIR CANADA LTD.
All new fare structure plus the full schedule of daily East or Westbound flights Via Boeing 707 and 747 jets.
Non stop 1st class return flights to London, Amsterdam, Frankfurt and Copenhagen. Commencing April 2, 1973. $249
FOUR SEASONS TRAVEL LTD.
For 7 years representing Wardair exclusively.
384-7108 212-620 View St.

WARDAIR
1973 CHARTERS
PHONE 386-2485
Charter Flight Consultants

ADVANCE BOOKING
CHARTERS to Britain for Easter. CHARTERS also available to Hawaii, Mexico and the Bahamas from $295
LEISURETIME TOURS
430-1070 DOUGLAS 385-9725

EASTER CHARTER FLIGHT list to Europe and Hawaii. BUDGET TRAVEL LTD. 641 JOHNSON 384-7121

39 PERSONALS

"NOTIFICATION to Christopher Gerald Thompson— TAKE NOTICE that on the 15th day of February, 1973 a hearing will take place at 2:00 at the Provincial Court, Family Division, at 908-C Alder Street, Campbell River, British Columbia, to present evidence that your child, Lorrel Kathleen Thompson born May 15, 1956, is in need of protection within the meaning of section 7, subsection 1, clause k, of the Protection of Children Act. And further take notice that at the hearing the Superintendent of Child Welfare will ask the presiding Judge to commit the care and custody of your child to the Superintendent of Child Welfare on a permanent basis." "Christopher Gerald Thompson or anyone knowing his whereabouts is asked to contact John L. Acroyd at 206, 437-10th Avenue, Campbell River, B.C., Phone 287-7188."

TOM AND JANE OUTTERIDGE are spending Christmas and New Year in Britain and wish to extend sincere holiday greeting to all their friends. Have a wonderful time everyone. Merry Christmas.

IN LIEU OF SENDING CHRISTMAS cards to our relatives and friends we have donated to the Multiple Sclerosis Society. Best Wishes to all from Len and Theresa Orrico and girls.

WANTED ALL THE FRIENDS we won't be able to see to have a Happy Holiday Season and A Happy and Prosperous New Year. Sincerely Henry and Doreen Rosenthal and children.

A MERRY CHRISTMAS AND ALL the best in the New Year to all our friends, relations and business associates from Irene and Charlie Cammiade and boys.

GENTLEMAN IN 30'S, DIVORCED, would like to make acquaintance of lady 25-40, especially for New Year's. Object companionship. Victoria Press Box 520.

YOUNG WOMAN DESIRES A ride from Gorge Road to Langford, nightly between 12:30 and 1 a.m. Please call Carol before 3 p.m. daily. 478-1194.

TO ALL OUR RELATIVES, friends and customers, we wish a Merry Christmas and a Happy New Year. Barry, Connie, Don and Brian Bissett.

HAPPY NEW YEAR. MAN wants friendly woman companion 35-45 for dates in the New Year. Will answer all replies. Victoria Press. Box 508.

JOHN AND IRENE OLIVER wish all their friends a Very Merry Christmas and A Happy Healthy New Year.

BIRTH CONTROL CLINIC. 1947 Cook St. Tuesday, 7:30-9:30 p.m. Appointments, 385-3351

HERMANN AND INGE VREDEN wish all their friends and tenants a Merry Christmas and a Happy New Year.

BILL AND STELLA BURNETT, sincerely wish one and all a Very Merry Christmas and A Happy New Year.

TO ALL OUR FRIENDS, WE wish you a merry Christmas and a Happy New Year, from the Lott's on Vining Street.

MERRY CHRISTMAS AND Happy New Year to friends and neighbors, Mr. A. Richards, 1616 Gladstone.

TONY NAURATIL, DOMINION Hotel Barber Shop wishes all his friends and customers a Merry Christmas and a Happy New year.

MRS. R. BOS AND CHILDREN wish their many friends Merry Christmas and Happy 1973.

ALCOHOLICS ANONYMOUS. If you have a drinking problem and want to quit, phone 383-0415.

MERRY CHRISTMAS AND A Happy New Year to all my friends and relatives. John (Joe) Gilmour.

GENTLEMAN WISHES TO MEET sincere lady, 30-40, for outings. Victoria Press, Box 516.

MERRY CHRISTMAS TO STUdents, relatives, friends. Dave Owen, Ralf Cossey.

WILMA AND WARREN CRAIG, wish their friends a Merry Christmas and a Happy New Year.

LEO AND BILLY IVERSON WISH their friends and relatives a Merry Christmas and a Happy New Year.

JACK AND PAT RANT WISH their friends a very Merry Christmas and a prosperous New Year.

HANK AND BEULAH KASPER wish one and all Season's Greetings.

PREGNANT AND DISTRESSED? Birthright can help you. 384-1431.

GLENWOOD MEAT PACKERS Christmas Holiday schedule. Closed for slaughtering Dec. 23 till January 2. We would like to extend to all our friends and customers a Merry Christmas and a Happy New Year.

PEACE, GOODWILL TO ALL MANKIND AND ALL LIVING THINGS. SPIRITUAL HEALING 385-5501 7 TO 9 P.M.

MR. AND MRS. T. J. (..BILL) Inkpen wish a Merry Christmas and a Happy New Year to all their friends and neighbors.

40 BUSINESS PERSONALS

PROFESSOR CARMAN ESP AStogist will help you solve any problems you have. Have several types of readings available: cards, mind and spiritual. 840 Craigflower, Apt. 11, 385-4078.

MADAME KIM READER AND ADVISER. Card reading. Teacup reading. All readings are private and confidential. Phone for appointment, 383-3529.

VISITING VICTORIA? TRY A Waterbed at The Friendship Inn, 39 Gorge East. For reservations, 386-8335.

SEWING MACHINE PROBLEMS? Expert professional service. Any make, anytime. Free estimates. Mr. Rogers, 477-8126.

BEAUTIFUL INDOOR POOL AND sauna, open to public, restricted basis. Queen Victoria Inn, 386-2812

TAROT CARD READING. Please leave number with answering service. 592-4112.

EXCELLENT LIFE SIZE OIL portraits, $40 and up. By Vicki, 383-8489.

HOW TO QUIT SMOKING? SMOKE WATCHERS. 383-6914

VICTORIA HYPNOSIS CENTRE LTD., Ste. 101-645 Fort St. 388-9722.

42 EDUCATION

HIGH SCHOOL AT HOME. CANAda's Leading School. Free booklet, National College, 444 Robson St., Vancouver 3, B.C. 688-4913.

T U T O RING—PROFESSIONAL help by experienced teacher. French, Math, new and old method. 598-2331.

60 FUEL

SPLIT ALDER CORD WOOD stacked, $23 delivered. 478-7305, 478-7106.

SEASONED ALDER, SPLIT AND delivered, $30. 382-5261 after 5 p.m.

SPLIT SEASONED ALDER, $25. Phone 388-9253.

63 TIMBER

WANTED; TIMBER STANDING or felled. Fir, cedar or hemlock logs. Top prices paid. Ideal Sawmill Co. Ltd. 385-0441

65 BUILDING SUPPLIES

QUALITY READY-MIX CONCRETE
Yes, there is A DIFFERENCE
To make sure you get the best concrete possible, Butler Brothers are constantly testing and checking all materials that go into our product.
BUY THE BEST
IT COSTS NO MORE
5-days a week delivery
BUTLER BROTHERS
652-1121

why pay more?

1000 bm 2x4, 2x6 and 1" lumber	$32.95
4x8-3/8 gyproc no. 1	$2.49
4x8-4m amazon panelling	$4.19
4x8-4m vg mahogany prefin.	$3.25
2" down pipe, 10' long	$1.86
galv. gutter, 10' long	$2.90
plastic fibre gum, gal.	2.25
totem logs, 12 for	$1.00
toilet seats — solid — white	$5.95
plastic counter topping	$11.95
batteries, 2 for	49c
1x4 strapping, ft.	4c
2x10 random length util., ft.	25c

rent a rug shampooer for $1.00 per day
we cut glass to size
open 7 days a week
langford building supply and hardware ltd.
940 goldstream ave. 478-1724

CUBBON BUILDING SUPPLIES
A YARD OF GOOD LUMBER

Gold Nugget Insul. per bag	1.14
25 pcs. 2x4 approx. 8 feet	9.95
4x8 3/8" Gyproc	2.39
4x8 1/2" Gyproc	2.69
Garbage cans, Galv.	3.99
Presto logs, 10 for	1.00
Totem logs, carton of 12	1.00
Ping Pong Table Tops	9.99
3/8" 4x8 Sanded Fir Ply	8.95
1/4" 4x7 Sanded Fir Ply	3.99
1000 lin 1x8 Eco Cedar Bds.	35.00
1000 lin 1x12 Eco Cedar Bds.	59.00
1000 lin 1x10 Eco Cedar Sl	55.00
1000 lin 2x4 utility	95.00
100 sq. ft. Rolls of Fibreglass	5.99
2x10 Utility, 18 foot, Ea.	3.30
2x10 Utility, 20 foot, Ea.	3.60
25 pcs. 2x4, approx. 8 feet	9.95

Open 8 a.m. til 5:30 p.m. 6 days
Also Friday nite till 9:00 p.m.
1720 Cook St. 384-8181

S. J. PEDEN LTD.
4x8 FIR PLYWOOD

Sanded		Unsanded	
1/4"	$5.10	5-16"	$4.15
3/8"	$6.95	3/8"	$4.65
1/2"	$8.50	1/2"	$6.70
3/4"	$10.80	5/8"	$7.90
		3/4"	$9.25

CHECK OUR PRICE ON ORDERS OF 10 SHEETS OR MORE
We have in stock a full range of 4" and 6" Transite sewer pipe and fittings.
S. J. PEDEN LTD.
2855 QUESNEL ST., 386-3464

COLUMBIA READY-MIX LTD.
—ready-mix concrete
—sand
—gravel
—drain rock
—fill materials
Phone 478-1701
860 Attree Rd.

Ideal Sawmill Company Ltd. 2735 Bridge St. Lumber — Lumber Special Sale 2x4, 2x6, 2x8, 2x10, 1x6, 1x8 shiplap, all new lumber, $58 per F.B.M. and up, 385-0441

STEWART & HUDSON
Building Supply Centre
PLYWOOD
UNSANDED "D" GRADE

5-16"x4'x8'	$3.94
3/8"x4'x8'	$4.39
1/2"x4'x8	$6.28
5/8'x4'x8'	$7.43
3/4"x4'x8'	$8.68

SANDED "D" GRADE

1/4"x4'x8'	$5.09
3/8"x4'x8'	$6.90
1/2"x4'x8	$8.41
5/8'x4'x8'	$9.44
3/4"x4'x8'	$10.24

SEASON'S GREETINGS
TO ALL OUR Customers and Friends
Please call in Today For Your Free Calendar and Yard Stick.
Prices Effective VICTORIA ONLY
Open Monday Through Saturday 7:30 - 5:30
CHARGES — BUDGETS — 386-3211
400 Gorge Rd. East
STEWART & HUDSON

SAANICH LUMBER YARDS
3042 Douglas St., 385-2486
NIGHT PHONE 79-1423
'XMAS SUGGESTIONS"

Sabot kit (sailing)	$39.00
Pram dinghy kit	$32.50
8'x10' greenhouse	$175.00
Work Bench	$10.60

CHRISTMAS SALE! 4 x 8 x 3/8 sanded plywood finished one side. $8; both sides. $10. Phone 592-3295 or 383-9770.

USED RED BRICKS, SAND AND GRAVEL. OK TRUCKING CO. LTD., 760 TOPAZ. 386-3414.

70 MUSICAL INSTRUMENTS

NEW LOWREY
"NEPTUNE" ORGAN
WITH BUILT-IN CASSETTE AND EIGHT AUTOMATIC RHYTHMS, INCLUDING SAMBA, GO-GO, AND DIXIE
—Solid state and integrated circuits
—Two 44-note keyboards
—13-note pedal board
—25 watt high fidelity amplifier
—Bench included
SPECIALLY PRICED
$998.00
WOODWARD'S
MAYFAIR 2ND FLOOR

WANT SOME IDEAS FOR XMAS STOCKING FILLERS? How about mouth organs — Jaw harps, guitar strings, polish, kazoos, tin whistles, etc., etc. Call in at HALL-FAIRFIELD MUSIC CENTRE LTD. 728 Fort 385-8342

BOB DOWNEY and HIS STAFF AT AQUARIUS MUSIC wish you a very Merry Christmas and a prosperous New Year. 386-9922 1153 Esquimalt Rd.

KIMBALL ORGANS (World's easiest organ to play) GULBRANSEN ORGANS (featuring piano and walking bass) PLAY THEM TODAY AT PARAGON MUSIC. Hillside Shopping Centre 385-5275

CHRISTMAS GUITARS. Classicals $16.95 to $298.00. Many good folk guitars under $100 including used Yamaha 12-string for 99.95. TALISMAN MUSIC CENTRE 939 Yates St. 384-9222

CONN ELECTRIC ORGAN DEsigned for Church, Auditorium or home. The best electric organ for classical or church music. 32 note pedal board. Almost new. Cost $5400. 658-5992.

VICTORIA SOUND CENTRE. We are expecting a big shipment of Ampeg equipment any day now, so if you're looking for Ampeg come and see us. 1315 Government St. 385-4842

REGISTER NOW! Learn to play the fastest way with The Roger Williams audio visual method. Pianos — Organs from $695. GLEESON MUSIC 707 FORT 388-9632

NELSON'S MUSIC CENTRE
Sales - Service - Instruction
1320 Broad St. 385-9728

SAVE ON Previously owned organs. Large selection on display. SCOTT PIANO and ORGAN 612 FORT 384-4623

ELECTRIC GUITAR SET, EXcellent for beginner, guitar, amp and case all in excellent condition. $80. 477-1269.

PIANO TUNER AND TECHnician, $14.50, 385-2524, 385-3119. H. WILLIAMS

PIANO, MEDIUM UPRIGHT. EXcellent condition. Music bench. $450. Phone 656-4346.

8 STR. STEEL GUITARS SOFT SOUND MUSIC 2031 Oak Bay 598-1524

FOR SALE — 120 BASS CAMILLO Hohner accordion, good condition. $200. 592-9390 evens, days 385-6131.

PIANO AND BENCH, TOP CONdition, tuned, dark wood, $450. 656-4346.

MOENCH CLASSICAL GUITAR. Hand made. $300 new. Asking $150. 384-9796.

ACCORDION 48 BASS, SELDOM used, as new condition. $70. 658-5293.

ONE SET OF DRUMS, $150 OR nearest offer. 384-6728.

120 BASS HOHNER ACCORDION, $100 or best offer. 479-6967.

PIANO TUNER — CRAFTSMAN NORMAN DUCKWORTH, 383-3083.

GERMAN FLUTE, ALEXANDER, perfect condition, $90. 382-1130.

STUDENT NEEDS PIANO FOR practice. Phone 383-3083.

120 BASS ACCORDION LIKE new, 658-5376.

DRIVE-IN MUSIC
LOTS OF PARKING
Open Mon. - Fri. till 9:30
Saturdays till 6:00
Used Baldwin Orgasonic organ $949.00
BERNIE PORTER MUSIC
382-9542 725 Caledonia

SOUND SOURCE MUSIC. Christmas Accessories. Picks, strings, guitar straps, mikes, stands, mike clips, foot pedals, guitar cases, guitars from $11.95, cymbals also amps, drum sets, Gibson humbucking pickups etc. Consult us for ideas. LOTS OF PARKING AT OAK BAY VILLAGE. 2250 OAK BAY 598-3514

HAMMOND ORGAN
Good variety of new and used organs.
Come in and shop in the comfort of our spacious show room
HAMMOND ORGAN
Studios — 3400 Douglas
Across from Woolco
PHONE 388-9177

BALDWIN ORGAN, MODEL 54, PREVIOUSLY OWNED	$1495
ORCOA ELECTRONIC CHORD ORGAN, USED	$275
RUMPUS ROOM PIANO	$175
1 ACCORDION 120 BASS	$150

HOME OF CONN ORGANS. REGINALD STONE. 1517 Quadra 383-0239

HALL-FAIRFIELD MUSIC CENTRE LTD.
"Everything in Music"
OPEN EVENINGS
MONDAY-FRIDAY TILL CHRISTMAS
728 FORT 385-8342

HAMMOND ORGAN
Is open every nite this week until 9 P.M. for your shopping convenience.
HAMMOND ORGAN
Studios at 3400 Douglas
Across from Woolco
PHONE 388-9177

77 MOTORCYCLES

CHRISTMAS IDEAS

Full helmets from	$18.95 to $59.95
Leather jackets	$44.95 to $69.95
Gauntlet gloves	$11.95 to $18.50
Leather pants	$69.95
Riding suits from	$39.95
Face shields	$3.95 to $ 5.95
Flip-up shields	$5.95 to $12.95
Bike carriers	$26.95 to $49.95
Goggles	$2.95 to $15.95
Tool kits	$8.50 up
Jacket crests from	$ .95
M.X. gloves	$12.95
M.X. pants	$69.95 and $74.95
M.X. boots	$49.95 and $59.95
M.X. pegs from	$4.95 pr.
Riding belts from	$5.95
Hiway bars from	$12.95
Sissy bars from	$13.95
Tweek bars from	$15.95
Z bars from	$11.95
Riser kits from	$15.95
Sportser tanks from	$41.95
Peanut tanks from	$24.95
Custom seats	$19.95 to $89.95
Extended forks	$79.95
T.T. pipes from	$39.95
Springer forks	$349.95

Over 1000 different accessories for street, trail or racing from Vancouver Island's largest selection.
MULLINS MARINE SALES
925 YATES STREET
382-1928

1972 HONDA CL70, 900 MILES, mint condition. Licensed. $395. 592-3459.

1972 MINI ENDURO, EXcellent condition, low mileage, licenced. 642-5767.

BRC MINI BIKE, $120 FIRM. Phone 479-2110.

pearson
W-O-R-L-D
of
P-L-E-A-S-U-R-E
H-O-L-I-D-A-Y
HONDA — HONDA
S-P-E-C-I-A-L
152 H-O-N-D-A-S 152
NEW — NEW
And we're still ordering!
B.C.'s LARGEST DEALER
There has to be a reason!
Every colour and model available
Just make your choice and ride away—Happy.
EVERY CREDIT FACILITY
Down payments come as low as $14 and terms can be easily spaced over 36 months.
WE'VE HELPED
Many a person that couldn't get credit elsewhere—There's very little that we find impossible!
BANK TERMS AVAILABLE
NO PAYTS. TIL MARCH
PRICE RISE??
It's almost a foregone conclusion that a substantial increase is coming soon—Beat inflation!
"POLICY"
The customer is all important—If we haven't been as great as you should expect, in the past, see us now—We'll try and make it up to you.
We're bigger, better and trying!
pearson
W-O-R-L-D
of
P-L-E-A-S-U-R-E
Motorcycle Division
386-8424 3388 Douglas 382-2222
Open Thurs. — Fri. 'til 9
"Next to Red Lion"

NEW HARLEY
ELECTRAGLIDE
1200 C.C. of
MAGNIFICENCE
Now on Display
at
BROOKLAND'S
MOTORCYCLES
937 FORT 383-5926

MINIBIKES. Bronco minibikes from $170. BRC minibike kits from $77.77. New and rebuilt motors. Controls, clutches, etc., etc. VIC. LAWNMOWER HOSPITAL 834 Johnson 386-8338

CHRISTMAS SPECIAL. GEMINI SST MINIBIKE. 50 cc engine, 4-spd. box, lights. Sale price $249.95. VIC. LAWNMOWER HOSPITAL 834 Johnson 386-8338

'72 HONDA CB 500. Finest high-speed Touring Sport Motorcycle. $1,150. Horwood Mazda, 385-1451. Trades welcome.

SUZUKI MOTORCYCLES. SEASON'S GREETINGS. FREDERICK MOTORS. 616 Queens Ave. 383-0823

1972 HONDA 500, 4-CYLINDER. IN new condition, custom paint, electric start, only 3500 miles, $1295. De Pape Motors, 384-8035.

IDEAL CHRISTMAS GIFT. '72 Yamaha 125, street. Take over payments January or $480 cash. Moving East. 642-5644 after 6 p.m.

1971 HONDA 450. ELECTRIC start with just 4500 miles, one owner, mint condition, $895. De Pape Motors, 384-8035.

KAWASAKI CITY. Hi Performance Motorcycles. 100% FINANCING. 3220 Douglas 383-9525

MONTESA — BULTACO. Victoria MOTORCYCLE Sales. 382-7905 1551 Pear St.

BSA BANTAM TRAIL BIKE, with extras, $125, with trailer, $200. 382-1101.

WANTED; HEAD FOR '58 Triumph 650. 386-7941.

'71 KAWASAKI 500, $700. MUST be sold by Friday. 385-0245.

78 BICYCLES

10-SPEEDS

		Dn.	Mo.
Ladies Eliminator	$84.95	$10	$5
Pioneer	$89.95	$10	$5
Monshee	$103.95	$10	$5
Monshee Deluxe	$109.95	$10	$5
Gitane	$125.00	$10	$6
Gitane Deluxe	$135.00	$15	$6
Gitane S.S.	$149.95	$15	$7

XMAS SPECIAL
$10 gift certificate given with every 10-speed.
—1-Year warranty on all bikes
—All terms O.A.C. up to 2 years on balance.
—Over 500 bikes to choose from
at
MULLINS MARINE SALES LTD.
925 Yates St. 382-1928

QUALITY BIKES FOR CHRISTMAS
Peugeots, Apollos, Raleighs 1 - 3 - 5 and 10 speeds
SALE OF BRAND-NAME 10 SPEEDS
DRASTICALLY REDUCED
Good Used Bikes
Sale on small bikes, scooters, tricycles, wheelbarrows, etc.
Old country wooden sleighs sale from $15.95.
See our new European Toy Dep't. Parts - Accessories - Repairs
Trades welcome - Easy terms.
RUSS HAY BICYCLE SHOP
2542 Gov't. Ph. 384-4722

ROYAL OAK SPORTING GOODS. OPEN EVERY DAY (Sun. incl.) Mon.-Fri 9-9. XMAS SUPER SPECIAL. MONSHEE de luxe, C-W fenders, lights, safety levers, $99.99, tax incl. GITANE 5-speed, reg. $119.95 $99.99. GITANE 10-speed, reg. $135 - $125 (incl. fenders, lights, rattrap). We will not be undersold! ONE YEAR WARRANTY. Trades — Terms — Repairs. Royal Oak Shopping Centre

RALEIGH SPECIAL!
GRAND PRIX — sale $124.95
FIREBIRD — sale $99.95
Plenty of APOLLOS
PEUGEOTS and HUSTLERS to choose from
also
A few GOOD USED CYCLES
ROBINSON'S est. 1929
1307 Broad St. 385-3429
Open Wed. during December

OAK BAY AND ESQUIMALT BICYCLE SHOPS. Two locations to serve you better. CHRISTMAS LAYAWAY PLAN. See our Xmas specials. Full line of parts and accessories. EASY TERMS AVAILABLE. 1968 Oak Bay 598-4111 1211 Esquimalt 388-6712

LAY-AWAY AND BUDGET TERMS. We sell and service RALEIGH — The World's finest bicycles — Other Makes in stock. MAC'S Cook at Pandora 384-8670

BOY'S 2-SPEED MUSTANG WITH delivery carrier, A-1 condition, $30. Boy's 3-speed CCM Imperial, like new, loaded with extras, $50. 383-8631.

WON IN RAFFLE MEN'S 10-speed Peugeot, detachable wheels and pump. New, $85. 478-6828.

XMAS BARGAIN. Ladies Iverson 10-speed bike, $65. Please phone 592-4001, 9 a.m.-12 noon.

NEW SEKINE 10-SPEED DE luxe, retail $159, Christmas special $115, 477-1569 or 386-8424.

GIRLS' CCM BICYCLE, 18" wheel. Good condition. $20. Phone 592-6452.

BOY'S 24" BICYCLE, CARRIER, good shape, offers. 592-0350 after 5 p.m.

GIRL'S NEW BLUE CCM BIKE. Chrome fenders. 26" wheels. $40. 384-4889.

GIRLS' GLIDER BICYCLE. EXcellent condition. $30. Phone 592-1148.

SACRIFICE. BRAND NEW 3 speed, suitable for boy 6-12. 477-2270.

GIRL'S BIKE, LIKE NEW. Phone 658-5376.

ONE GIRL'S BICYCLE, GOOD condition, $30. 384-6728.

ONE NEARLY NEW MAN'S 10-speed. 384-5207.

10-SPEED PEUGEOT, $75. 383-7291.

BOY'S MUSTANG BIKE, GOOD condition, best offer, 479-1910.

10-SPEED, GOOD CONDITION. After 4:30, 652-3123.

BOY'S 5-SPEED CCM FIREBIRD, good condition. 479-2841.

STANDARD GIRL'S BIKE, GOOD condition, $20. 479-2808.

BOY'S C.C.M. BICYCLE, $25. 477-1926, 1849 Feltham Rd.

Pearson
GOING OUT OF
B—I—C—Y—C—L—E
BUSINESS
BRAND NEW
S—E—K—I—N—E—S
DE LUXE 10-speed Reg. $159 Cost $109.48
SUPER 10-speed Reg. $123 Cost $89.94
"BOON" 3-speed Reg. $134 Cost $95.60
Limited Supply
TREMENDOUS TERMS
Pearson
W—O—R—L—D
of
P—L—E—A—S—U—R—E
386-8424 3388 Douglas

GORDON'S SPORTING GOODS
1030 Hillside 382-5815
Where service is renowned
SALES and SPECIALS

Single piece lights	$3.49
Leg light	$1.49
Speedometers	$6.95
Toe clips and straps	$2.50 pr.
Plastic fenders	$3.95 pr.
Stainless fenders	$5.95 pr.

10% OFF on all English 10-speed bikes, and many more bike specials.
DEPOSIT WILL HOLD any bike. Lots of USED 10-sp and standards. TRADES welcome, TERMS available.
OPEN 9-9 EVERY NITE

GIRL'S PURPLE MUSTANG suit age 7-10 size, good condition. $25. 592-9390 evens, days 385-6131.

WON IN RAFFLE, 10 SPEED. $75 After 5, 479-4622.

3-SPEED CCM SPECIAL, EXcellent, $45. 479-3578.

80 BOATS AND MARINE

M M M M M M M M M M M
MERCURY MARINE
FIBERFORM BOATS
10' to 28'
'73 MODELS ON DISPLAY
14' FIBERGLAS, Rod Holders, 1962 — 40 H.P. Evinrude and controls, trailer $1188
14' FIBERFORM, Foam Flotation, convertible top, porta potti, steering, 1969 — 20 H.P. Mercury and controls, Roadrunner, trailer $1688
15'6" SANGSTERCRAFT, sleeper seats, convertible top, speedometer, 1970 — 40 H.P. Mercury and controls, Roadrunner trailer $1844
16' FIBERFORM I-O, 100 H.P. OMC, foam flotation, convertible top, rod holders, Shoreline trailer $3888
WE SERVICE WHAT WE SELL
MERC. OUTBOARDS
4 H.P. TO 150 H.P.
MERCURY MARINE SALES and Service
Cloverdale and Oak
383-1457
M M M M M M M M M M M

PRE-CHRISTMAS SALE
Generous discounts etc. etc. and all the usual slogans.
A young girl was taxin her brain
For ideas for her nautical swain,
When she heard a loud hail
Announcin a sale
Of all things required on the main.
(As poets, we make good chandlers!)
It's all at
BOSUN'S CHARTERS LTD.
Clark Brothers Marina
Sidney, B.C.

SEASON'S GREETINGS
from
VAN ISLE MARINA
656-1138
SIDNEY, B.C.

LUHRS CRUISERS
MORGAN YACHTS
In stock
MARINA PARK
Yacht Sales Ltd.
White Birch Rd.
(next to Sidney High)
Sidney 656-4222

The skipper and crew of SHIP CHANDLERS (McQUADES) wish you and your crew a merry Christmas and Happy and safe boating in the New Year.
"Suppliers of Marine Hardware for 114 Years"
1252 Wharf St. 383-1141

PELAGIC PACIFIC FIBREGLASS MATERIALS
4 Huron St. 386-1811

JENKINS MARINE. Building, renovations, and repairs, on wood and fibreglass boats. Custom fibreglassing. 479-2244, 479-6038.

BRITISH SEAGULL OUTBOARDS SALES — PARTS — SERVICE. VIC. LAWNMOWER HOSPITAL 834 Johnson 386-8338

A UNIQUE GIFT. Sailing lessons aboard 72' ketch. Ralph Higgins Sailing School, 383-0539.

VANCOUVER ISLAND REPREsentatives for Coronada Scampi and Islander Yachts. Duncan, 746-5721.

CANOE COVE MARINA. Yact Brokerage. Sidney, B.C., 656-3915

16' GLEN L STELLATO, 80 H.P. Mercury, TeeNee trailer, $550. 479-4794.

PETE'S TENT AND AWNING, boat covers and upholstery. Call 383-8959.

SABOT SAILBOAT, $120, VERY good condition, S.S. Rigging, dacron sail, 592-0722.

19' NEPTUNE TRAVELLER, fibreglass, 150 H.P., full flotation. Excellent condition. 592-6940.

BOATS WANTED — CASH OR consignment. Oak Bay Marine Sales, 598-3393.

pearson
W-O-R-L-D
of
P-L-E-A-S-U-R-E
H-O-L-I-D-A-Y
MARINE — MARINE
S-P-E-C-I-A-L
WE'VE THE BIGGEST
S-E-L-E-C-T-I-O-N
New — Used
BOATS — TRAILERS — MOTORS
Anywhere on the Island
BY FAR!!
164—Units—164
Exclusive dealers for
R-E-I-N-E-L-L
P-R-I-N-C-E-C-R-A-F-T
C-H-R-Y-S-L-E-R
Etc — Etc
We're going all out at this time of the year — We're always a volume business — But even more so, just now!
VAST INDOOR SHOWROOM
Besides our considerable outside display, there's row upon row of boats, motors and trailers new and used — inside!
It's fun and particularly profitable right now, to shop.
TRADES WELCOMED
SPECIAL WINTER
Tune-up — Overhaul rates
ALL MAKES
Browse Around Anytime
EVEN "SUNDAYS"
Pearson
W-O-R-L-D
of
P-L-E-A-S-U-R-E
Marine Division
386-8424 3388 Douglas 382-2222
Open Thurs. — Fri. Til 9
"Next Red Lion"

GIBSON POWERCRAFT CENTRE LTD.
1972 JOHNSON OUTBOARD MOTORS ALL REDUCED

4-hp motors	$ 259
9½-hp motors	495
20-hp, long	625
40-hp, manual	750
40-hp, elec	850
50-hp, elec	1150
65-hp, elec	1295

CHRISTMAS SUGGESTIONS
BOATING ENTHUSIAST

OMC Oil (24—16 oz.-case)		$ 15.00 c.s.
(12—40 oz.-case)		16.80 c.s.
Outboard brackets	from	34.95
Trailer dolly wheels		34.95
Speedometers	from	15.50
Compasses	from	15.95
Tachometer	from	44.95
Trailer electric winch		135.00
Dept Sounder, 100-ft.		149.95
Outboard flushing attachments		6.95
Bow lights		9.95
Stern lights		11.95
Dome lights		8.95
Ski mirrors		5.95
Motor extension handles		11.95
Motor tilt handles		12.95

and many — many — more
"It's the service that sets us apart"
382-8291
2520 Gov't. (Near Bay St.)
(Formerly Coast Power Machines)

OAK BAY MARINE SALES AND SERVICE
OPEN 7 DAYS A WEEK
Franchise Dealers for:
— Evinrude —
OMC—Volvo—Merc. Cruisers
Grew—Marlin—Starcraft
Rawson—Coronet
Largest brokerage in Victoria
1327 Beach Dr.
598-3393

Christmas Gifts for A Sailor
Fire extinguishers, 12 volt fluorescent lights, dri-z-air dehumidifier, cozy cups, toasters, damp-chaser, porta potti toilets, 12 volt water pumps, many more unique gifts too numerous to mention.
S. J. PEDEN LTD.
2855 Quesnel St. 386-3464

FOR WARM XMAS SAILING
we have
SEAWOLF SWEATERS
DUNLOP BOOTS
WOOL WATCH CAPS
PLUS
LOTS OF GIFT IDEAS
BOSUN'S LOCKER LTD
580 Johnson 386-1308

HARBOUR MACHINE LTD.
TIME TO REPOWER NOW!
6 Cyl. Ford Diesel 83 H.P.
Rebuilt Chrysler Crown
40 h.p. Simplex Marine
150 h.p. Palmer marine
80 h.p. Dormon Diesel
27 H.P. Palmer Marine
Crusader Marine Engine
In stock.
31 Erie St. 383-6555

NATIONAL BOAT SALES
wishes you a
MERRY CHRISTMAS
and
HAPPY NEW YEAR
NATIONAL PROPERTIES LTD.
Marine Division
AND GEOFF SIMPSON
2270 Harbour Rd., Sidney, B.C.
656-3966

MERRY CHRISTMAS
from
MULLINS MARINE SALES LTD.
925 Yates St. 382-1928

K AND C THERMOGLASS BOATS. EVINRUDE MOTORS. EZ-LOADER TRAILERS. ALL BAY MARINA. Sidney, B.C. 656-3167

PHILBROOK'S SHIPYARD LTD. 2324 Harbor Rd., Sidney, B.C. 656-1157. ONE ONLY—Blue Spencer 31 hull, reduced.

OFFERS WILL BE ACCEPTED on damaged boat, "Gemini", now located at Westport Marina. Needs repairs. Palmers-Seedhouse Adjusters, 1012 Douglas Street.

STAINLESS STEEL TUBING. For pulpit and bow rails. PRODESTO MARINE IND. LTD. 546 Brookleigh d. 658-5271. N. side of Elk Lake

INSTALL BEFORE DECEMBER 31st, large long range 110 volt AM marine radio telephone, as new, $275. 656-2663.

MARINER MARINE POWER. Chriscraft, Universal, Owens. Complete Marine Engine Service. 383-6582 21 Cadillac Ave.

RANGER SAILING YACHTS. SEASPRAY YACHTS LTD. WESTPORT MARINA, SIDNEY 658-5485

DAMAGED 34' PLEASURE craft hull, all fittings, including prop and shaft, etc. $250. 382-4853.

LICENCED 12 VOLT KARR RAdio-telephone, for $100, phone 385-0901, evenings.

FOR SALE, SABOT SAILBOAT, $135; 8' cartopper, $115. 479-4794, 477-3915.

15' SANGSTERCRAFT, '71 MERC 50, $1700 or swap for car. 478-6028.

83 AIRCRAFT

CESSNA A185B ON CAP 3000D floats. New o-h, first class condition. Airframe TTSN 2216 hours, engine TTSO 724 hours, propeller TTSO zero hours. VHF King KY90A, HF Brelonix 505B. Current C of A. Viking Air Limited, Victoria International Airport, Box 2004, Sidney, B.C. Phone 604-656-3212.

92 SPORTING GOODS

ROSS RIFLE, 1905 SPORTING 303. Also SMLE No. 4, rebarrelled and restocked to Manlicher. 656-4015.

RAY'S SPORTS CENTRE. MINOR HOCKEY JACKETS. 1692 Douglas 385-6312

9 MATCHED IRONS AND 2 matched woods plus bag, $50. 382-2736.

BRAND NEW SET MEN'S right-hand Campbell irons and woods, $100. 478-5821.

92 SPORTING GOODS

DECEMBER BARGAINS
243 Browning auto. $189; 410 dble. $39; 12 Ga. Weston dble. $149; 12 Hung. D. Eject. $129; 20 Ga. Win. pump $125; 12 Beretta O-U 2 sets. Barrels $550; 30-30 Win. 66 Cent. $295; 450 Mitro Express $699; 58 Buffalo Perc. $135; 32 Mauser $45; 22 Arminus $42; 9 mm S-W $165; 38 S-W 2" $132; 357 Reck $99; 22 Drulov $59.
PLUS
Scopes, cases, slings, loading supplies, cleaning kits, gun racks, knives, ammo.
OPEN WEDNESDAY
ROBINSON'S
1307 Broad 385-3429

GORDON'S SPORTING GOODS
1030 Hillside 382-5815

VOERE 7mm Rem. Mag.	
Reg. $169.95	NOW $119.95
B.S.A. 270, 3006, 308	
Reg. $155.00	NOW $124.95
NRA 30-30 Win. rifles	
Reg. $184.95	NOW $99.95
BUSHNELL	
4x Scope (sportview)	
Reg. $24.95	NOW $19.95
4x Banner	
Reg. $39.50	NOW $29.95
4x Scope Chief	
Reg. $69.50	NOW $54.50
CLEANING RODS, Reg. $1.10	49c
SHOTGUN Rifle cleaning kit	
Reg. $5.95	NOW $4.50

MANY OTHER SPECIALS

DIVE FOR TREASURE? Save on Amphibian metal detector, reg. $219.50 for $197.50, one only. Other models White's detectors, $89.50 to $289.50. Ask about our Christmas Special. THE ROCK-HOUND SHOP, 850 Tolmie. 388-5341.

LATE SHIPMENT ARRIVED. men's and ladies curling shoes and boots; boys' hockey skates, $19.95; men's hockey skates, $20.95; ladies' figure skates, $19.95; tiny tot skates, $10.95; table tennis sets from, $2.25. Oak Bay Sporting Goods, 592-9021.

AQUAKNOX DIVE CENTRE. We specialize in professionalism the FINEST in teaching and equipment. We now offer ROCK CLIMBING courses! 943 Yates St. 386-2525 (Div. of Bosun's Charters)

ROYAL OAK SPORTING GOODS
XMAS SUPER SALE!
Continued 'til Dec. 31
OPEN SUNDAY DEC. 24
Royal Oak Shopping Centre

WET SUITS. Designed and professionally made here to keep you warm in our cold waters. Made in Canada, better than imports. Keep Canadians working. Scuba Shop, 832 Fisgard.

NEW WINCHESTER MODEL 100, 308 calibre, plus scope, and new Winchester Model 290, 22 calibre plus scope, also used Marlin 30-30 plus scope and case, 477-1569 or 386-8424.

85 POUND BAR-DUMB BELL set. Fly rod fishing set. Binoculars, 10x50 mm, extra wide angle, light weight, field of view at 1000 yds: 367' with case. 383-2686, 3299 Maplewood.

BAUER SKATES, SIZE 9; CCM skates, size 10; 16 in. CCM speed skates, size 10½; 2 sets of boxing gloves, one new, one used. 478-3859.

SKIIS, 190 CENTIMETERS. Boots, size 9. Poles. $25. 383-7771.

93 CAMERAS, SUPPLIES AND PHOTO FINISHING

SIMPSONS-SEARS
Camera Counter
DEVELOP YOUR XMAS PHOTOS
Fujicolor — Kodacolor
or
G.A.F. FILM

12 Exposure	$2.99
20 Exposure	$4.49
30 Exposure	$7.49

All Above Prints On NEW SILK FINISH
PHONE 388-9111
LOCAL 203

TIRED OF LOOKING AT YOUR slides projected on the wall? Projection screens. TOP QUALITY. See our selection. ELECTRIC EYE 1006 BROAD ST. 386-0333

HILTON PHOTO SUPPLIES LTD. Trans-Canada Highway, Chemainus. Vancouver Island's Finest Photo Supply Centre. Drawer 750 Ph. 246-3311

COLLECTOR'S PIECE, 1935 Welti camera, 35 mm. Xemar lens. Compur shutters, Paralex adjustable viewfinder, offers. Also Olympus pen, ½ frame. Both perfect condition. 656-4015.

1972 MAMIYA 500 WITH THREE lenses, one extender, flash, tripod, projector and screen, used few times, sacrifice $195. Cost $435. Apt. 1, 1216 Fort.

DURST M301, $75. PENTAX 35 mm F2, $100. Dual track Pentax bellows and slide copier, $55. 592-3382, 6-9 p.m.

B AND H MOVIE CAMERA near new. 3-1 zoom lens. Single frame switch. 383-0746.

THE ACES

World Champions

When holding nine cards in your trump suit and the queen is at large, should you finesse or should you play for the drop? Normally the play for the drop is superior — "eight ever, nine never." However, sometimes declarer should do neither. Rather than concentrating on trumps, he should focus on the tricks needed for his contract.

Witness a game hand which illustrates the point.

Vulnerable: Both
Dealer: South

NORTH
♠ 7
♥ K 10 8 4
♦ 8 6 3 2
♣ A K 7 2

WEST
♠ K 8 6 4 3
♥ 2
♦ A J 9
♣ Q J 10 5

EAST
♠ J 10 9 2
♥ Q 6 5
♦ Q 10 7
♣ 9 6 4

SOUTH
♠ A Q 5
♥ A J 9 7 3
♦ K 5 4
♣ 8 3

The bidding:

South	West	North	East
1 ♥	1 ♠	2 ♣	Pass
2 NT	Pass	4 ♥	Pass
Pass	Pass		

Opening lead: Queen of Clubs.

North was a shade light for a forcing jump raise to three hearts and he temprized by bidding two clubs and then jumping to the heart game.

West led the club queen which was won by dummy's king. Declarer led a low

OATS AND MARINE

pearson
W-O-R-L-D
of
-L-E-A-S-U-R-E
-H-O-L-I-D-A-Y
MARINE — MARINE
S-P-E-C-I-A-L
E'VE THE BIGGEST
-E-L-E-C-T-I-O-N
New — Used
— TRAILERS — MOTORS
nywhere on the Island
BY FAR!!
164—Units—164

Exclusive dealers for
R-E-I-N-E-L-L
I-N-C-E-C-R-A-F-T
H-R-Y-S-L-E-R
Etc — Etc

going all out at this time
year — We're always a vol-
siness — But even more so,
v!

T INDOOR SHOWROOM
our considerable outside
there's row upon row of
motors and trailers new and
inside!

's fun and particularly
itable right now, to shop.

TRADES WELCOMED

SPECIAL WINTER
ne-up — Overhaul rates
ALL MAKES

rouse Around Anytime
EVEN "SUNDAYS"

Pearson
W-O-R-L-D
of
P-L-E-A-S-U-R-E
Marine Division
3388 Douglas 382-2222
pen Thurs. — Fri. Til 9
"Next Red Lion"

SSON POWERCRAFT
CENTRE LTD.

JOHNSON OUTBOARD
OTORS ALL REDUCED

otors	$ 259
motors	495
long	625
manual	750
elec	850
elec	1150
eiec	1295

CHRISTMAS
SUGGESTIONS
ATING ENTHUSIAST
Oil (24—16 oz-case) $ 15.00 c.s.
40 oz.-case) 16.80 c.s.
rd brackets from 34.95
dolly wheels 34.95
meters from 15.50
sses from 15.95
meter from 44.95
electric winch 135.00
sounder, 100-ft. 149.95
rd flushing attachments 6.95
ghts 9.95
lights 11.95
lights 8.95
rrors 5.95
extension handles 11.95
tilt handles 12.95

d many — many — more

t's the service that sets
us apart!"
382-8291
520 Gov't. (Near Bay St.)
nerly Coast Power Machines)

OAK BAY MARINE
ALES AND SERVICE

OPEN 7 DAYS A WEEK

Franchise Dealers for:

— Evinrude —
MC—Volvo—Merc. Cruisers
Grew—Marlin—Starcraft
Rawson—Coronet

rgest brokerage in Victoria
1327 Beach Dr.
598-3393

Christmas Gifts for
A Sailor

extinguishers, 12 volt fluores-
lights, dri-z-air dehumidifier,
cups, toasters, damp-chaser,
potti toilets, 12 volt water
s, many more unique gifts
umerous to mention.

S. J. PEDEN LTD.
Quesnel St. 386-3464

OR WARM XMAS SAILING
we have
SEAWOLF SWEATERS
DUNLOP BOOTS
WOOL WATCH CAPS
PLUS
LOTS OF GIFT IDEAS

BOSUN'S LOCKER LTD
Johnson 386-1308

HARBOUR MACHINE LTD.
TIME TO REPOWER NOW!

6 Cyl. Ford Diesel 83 H.P.
Rebuilt Chrysler Crown
40 h.p. Simplex Marine
150 h.p. Palmer marine
80 h.p. Dormon Diesel
27 H.P. Palmer Marine
Crusader Marine Engine
in stock.
rie St. 383-6555

ATIONAL BOAT SALES
wishes you a
MERRY CHRISTMAS
and
HAPPY NEW YEAR
ATIONAL PROPERTIES LTD.
Marine Division
AND GEOFF SIMPSON
270 Harbour Rd., Sidney, B.C.
656-3966

MERRY
CHRISTMAS
from
MULLINS MARINE
SALES LTD.
5 Yates St. 382-1928

AND C THERMOGLASS BOATS
EVINRUDE MOTORS
EZ-LOADER TRAILERS
ALL BAY MARINA
ney, B.C. 656-3167

ILBROOK'S SHIPYARD LTD.
324 Harbor Rd., Sidney, B.C.
656-1157

E ONLY—Blue Spencer 31 hull,
uced.

FERS WILL BE ACCEPTED
damaged boat, "Gemini", now
ated at Westport Marina. Needs
airs. Palmers-Seedhouse Ad-
ters, 1012 Douglas Street.

STAINLESS STEEL TUBING
For pulpit and bow rails
RODESTO MARINE IND. LTD.
546 Brookleigh d. 658-5271.
N. side of Elk Lake

STALL BEFORE DECEMBER
t, large long range 110 volt AM
rine radio telephone, as new,
5. 656-2663.

MARINER MARINE POWER
Chriscraft, Universal, Owens
omplete Marine Engine Service
-6582 21 Cadillac Ave.

RANGER SAILING YACHTS
SEASPRAY YACHTS LTD.
WESTPORT MARINA, SIDNEY
658-5485

AMAGED 34' PLEASURE
aft hull, all fittings, including
op and shaft, etc. $250. 382-4853.

CENCED 12 VOLT KARR RA-
-telephone, for $100, phone
5-0901, evenings.

OR SALE, SABOT SAILBOAT,
35; 8' cartopper, $115. 479-4794,
7-3915.

SANGSTERCRAFT, '71 MERC
$1700 or swap for car. 478-6028.

AIRCRAFT

ESSNA A185B ON CAP 3000D
oats. New o-h, first class condi-
n. Airframe TTSN 2216 hours.
gine TTSO 724 hours, propeller
TSO zero hours. VHF King
Y90A, HF Brelonix 505B. Current
of A. Viking Air Limited, Vic-
ria International Airport, Box
004, Sidney, B.C. Phone
4-656-3212.

92 SPORTING GOODS

OSS RIFLE, 1905 SPORTING
3. Also SMLE No. 4, rebarrelled
nd restocked to Manlicher.
6-4015.

RAY'S SPORTS CENTRE
MINOR HOCKEY JACKETS
692 Douglas 385-6312

MATCHED IRONS AND 2
atched woods plus bag, $50.
2-2736.

RAND NEW SET MEN'S
ght-hand Campbell irons and
oods, $100. 478-5821.

92 SPORTING GOODS

DECEMBER BARGAINS
243 Browning auto. $189; 410 dble. $39; 12 Ga. Weston dble. $149; 12 Hung. D. Eject. $129; 20 Ga. Win. pump $125; 12 Beretta O-U 2 sets. Barrels $550; 30-30 Win. 66 Cent. $295; 450 Mitro Express $699; 58 Buffalo Perc. $135; 32 Mauser $45; 22 Arminus $42; 9 mm S-W $165; 38 S-W 2" $132; 357 Reck $99; 22 Drulov $59.

PLUS
Scopes, cases, slings, loading supplies, cleaning kits, gun racks, knives, ammo.
OPEN WEDNESDAY

ROBINSON'S
1307 Broad 385-3429

GORDON'S SPORTING GOODS
1030 Hillside 382-5815

VOERE 7mm Rem. Mag.
Reg. $169.95 NOW $119.95
B.S.A. 270, 3006, 308
Reg. $155.00 NOW $124.95
NRA 30-30 Win. rifles
Reg. $184.95 NOW $99.95
BUSHNELL
4x Scope (sportview)
Reg. $24.95 NOW $19.95
4x Banner
Reg. $39.50 NOW $29.95
4x Scope Chief
Reg. $69.50 NOW $54.50
CLEANING RODS, Reg. $1.10 49c
SHOTGUN Rifle cleaning kit
Reg. $5.95 NOW $4.50
MANY OTHER SPECIALS

DIVE FOR TREASURE?
Save on Amphibian metal detector, reg. $219.50 for $197.50, one only. Other models White's detectors, $89.50 to $289.50. Ask about our Christmas Special. THE ROCK-HOUND SHOP, 850 Tolmie, 388-5341.

LATE SHIPMENT ARRIVED, men's and ladies curling shoes and boots; boys' hockey skates, $19.95; men's hockey skates, $20.95; ladies' figure skates, $19.95; tiny tot skates, $10.95; table tennis sets from, $2.25. Oak Bay Sporting Goods, 592-9021.

AQUAKNOX DIVE CENTRE
We specialize in professionalism the FINEST in teaching and equipment. We now offer ROCK CLIMBING courses!
943 Yates St. 386-2525
(Div. of Bosun's Charters)

ROYAL OAK SPORTING GOODS

XMAS SUPER SALE!
Continued 'til Dec. 31
OPEN SUNDAY DEC. 24
Royal Oak Shopping Centre

WET SUITS
Designed and professionally made here to keep you warm in our cold waters. Made in Canada, better than imports. Keep Canadians working. Scuba Shop, 832 Fisgard.

NEW WINCHESTER MODEL 100, 308 calibre, plus scope, and new Winchester Model 290, 22 calibre plus scope, also used Marlin 30-30 plus scope and case, 477-1569 or 386-8424.

85 POUND BAR-DUMB BELL set. Fly rod fishing set. Binoculars, 10x50 mm, extra wide angle, light weight, field of view at 1000 yds: 367' with case. 383-2686, 3299 Maplewood.

BAUER SKATES, SIZE 9; CCM skates, size 10; 16 in. CCM speed skates, size 10½; 2 sets of boxing gloves, one new, one used. 478-3859.

SKIIS, 190 CENTIMETERS. Boots, size 9. Poles. $25. 383-7771.

93 CAMERAS, SUPPLIES AND PHOTO FINISHING

SIMPSONS-SEARS
Camera Counter

DEVELOP YOUR

XMAS PHOTOS

Fujicolor — Kodacolor
or
G.A.F. FILM

12 Exposure	$2.99
20 Exposure	$4.49
30 Exposure	$7.49

All Above Prints
On NEW SILK FINISH

PHONE 388-9111
LOCAL 203

TIRED OF LOOKING AT YOUR slides projected on the wall?

Projection screens

TOP QUALITY
See our selection

ELECTRIC EYE
1006 BROAD ST.
386-0333

HILTON
PHOTO SUPPLIES LTD.
Trans-Canada Highway
Chemainus
Vancouver Island's Finest
Photo Supply Centre
Drawer 750 Ph. 246-3311

COLLECTOR'S PIECE, 1935 Welti camera, 35 mm. Xemar lens, Compur shutters, Paralex adjustable viewfinder, offers. Also Olympus pen, ½ frame. Both perfect condition. 656-4015.

1972 MAMIYA 500 WITH THREE lenses, one extender, flash, tripod, projector and screen, used few times, sacrifice $195. Cost $435. Apt. 1, 1216 Fort.

DURST M301, $75. PENTAX 35 mm F2, $100. Dual track Pentax bellows and slide copier, $55. 592-3382, 6-9 p.m.

B AND H MOVIE CAMERA near new. 3-1 zoom lens. Single frame switch. 383-0746.

93 CAMERAS, SUPPLIES AND PHOTO FINISHING

SIMPSONS-SEARS
Camera Counter

CONTEST WINNERS

DIGITAL RADIO

Tony Vanderwereld
4326 Happy Valley Road

METZ FLASH

Allan F. McQuarrie
983 Abbey Road

ANSWER WAS 14.5c

In Stock for Xmas
See the New
BELL AND HOWELL

LOW LIGHT MOVIE
CAMERA

388-9111
Extension 203

LAST CHANCE
BEFORE XMAS

For pocket Instamatics
Only a few left
We have

Pocket 20's
$29.95

Pocket 30's
$49.95

Pocket 40's
$74.95

Supply of these is
very limited

HELPING YOU get better pictures is OUR BUSINESS

ELECTRIC EYE
1006 BROAD
386-0333

CHRISTMAS GIFT
HEADQUARTERS

— Darkroom equipment for the beginners
— Full range compact 35MM cameras in stock!

CANNON
HONEYWELL
MINOCTA
YASHICA

— Still some electronic flashes at special prices
— Kodak pocket instamatics
— Picture frames and albums
— Many good used cameras at unbeatable prices
— Plus much more for the photographer

BILL'S PHOTO SUPPLY
1672 Douglas 383-7443
OPEN 'TIL 9 TO XMAS

NOW OPEN
DIRECT FILM
JOHNSON ST.
VICTORIA'S ONLY
CUSTOM COLOR
FILM AND PAPER
PROCESSING
Now custom processing all Colour films right in Victoria
OPENING SPECIAL
Sylvania Flash CUBES. 40% off
Custom mounts and Folders 50% off
COME IN AND TALK
DIRECTLY
with the people who process your color prints.

DIRECT FILM
628 JOHNSON 382-2022

THE PERFECT GIFT IDEA

Braun Electric Flash
$21.95

Braun Rechargeable
Electronic Flash
$29.95

Braun Automatic
Electronic Flash
$37.50

SHOP AND COMPARE

HELPING YOU get better pictures is OUR BUSINESS

ELECTRIC EYE
1006 BROAD ST.
386-0333

A BUDDING PHOTOGRAPHER ON YOUR LIST?

A complete range of Developing and printing kits available from

$11.40

Be sure to ask
Advice

HELPING YOU get better pictures is OUR BUSINESS

ELECTRIC EYE
1006 BROAD ST.
386-0333

STUCK FOR STOCKING FILLERS?

BOOKS
Make a great gift

Be sure to see our selection

HELPING YOU get better pictures is OUR BUSINESS

ELECTRIC EYE
1006 BROAD
386-0333

93 CAMERAS, SUPPLIES AND PHOTO FINISHING

SPEEDY SERVICE
ON PHOTOFINISHING
Who wants to wait for pictures of Christmas parties, family gatherings, festive fun? Not you — so bring your films to Victoria Photo Supply for fast, fine quality processing. Only 2.99 for 12 exposure color negative roll — 4.49 for 20 exposures — and you get JUMBO silk-finish prints.

VICTORIA PHOTO SUPPLY
1015 Douglas Street 385-3458

POLAROID 440 CAMERA, FOcused flash. cost $150, used little, $80. 388-5551.

BRONICA, 75 MM., NORMAL, 50 mm. wide angle, 2 backs, handle and metal case. 383-7291.

LINHOF COMPLETE, $1450. Speedgraphic, $125. 16 MM silent projector, $150. 477-2773.

96 RANGES, STOVES AND FURNACES

ENTERPRISE ELECTRIC range, 32", excellent working condition, $50. 383-0043.

97 FURNITURE

Buy — Sell — Appraise
KILSHAW'S
AUCTIONEERS
1115 Fort 384-6441

LUNDS
AUCTIONEERS
WE BUY AND APPRAISE
926 Fort 386-3308

PAY CASH AND SAVE
PANDORA FURNITURE LTD.
See Our Ad Under Miscellaneous
NEW AND USED FURNITURE
1050 PANDORA AVE.
383-6319

EDWARDIAN DINING ROOM table, complete with 6 matching chairs, in good condition, closed size 4'x4' plus 4-12" leaves. $600 592-1789 after 6.

CHROME DINETTE TABLE AND 4 chairs, sofa day bed, china cabinet, round oak coffee table, deluxe baby car-bed, play pen. 477-5983.

FURNITURE — CARPETS
Cleaned in your home.
For free estimates call
Ambassador Home Service 382-5532

HAND-MADE BAR, 3 STOOLS, Mediterranean style; coffee table; 2 end tables; Mediterranean. Inquiries call 592-3040.

SPOT CASH
For good furniture-appliances
ROYAL FURNITURE 388-9021

HUB FURNITURE
Largest selection — used furniture.
715 Johnson 384-6425

¾ BED WITH HEADBOARD, DOUble bed with radio headboard, $20 each. 386-0390.

EXTRA LARGE STUDENT desks. $27.95. 477-8401.

ALMOST NEW, 3-ROOM GROUP, asking $375. 478-1946 after 6.

LEATHER RECLINER CHAIR, $55, firm. 479-7028 after 5.

DOUBLE BED COMPLETE, good condition, $50. 478-6115.

BURLED TABLE
383-4048

98 TV, STEREO, RADIO SALES AND SERVICE

KENT'S

HAVE the ISLANDS
LARGEST SELECTION
of console stereos.

ELECTROHOME
RCA
and ZENITH

from $288

Choose now for XMAS at

KENT'S LTD.
742 FORT 383-7104

HUDSON'S FOR HAPPINESS
We have headphones
Coming out our ears
from $10.95 to $39.95

TAPE RECORDING CENTRE

Cassette recorders
$49.95 to $159.95
Tandberg Reel to Reel
Noresco Components
Speakers Mikes Tapes
The Specialty Store
For
SOUND BUYS
1543 Fort St. 382-0923

FOR DEC. ONLY
9 A.M. - 9 P.M.
Mon. to Fri.
Come on Down
The Coffee's On

CAV ELECTRONICS LTD.
758 YATES 388-6564

LEAK, WHARFEDALE
One thing is self-evident to the knowledgeable audiophile, when all the noise and advertising ballyhoo dies down, no one has yet taught the British anything about quality sound. We stock the complete lines. Brochure on request. Aselstyne's HI-FI Sales, the West's Original Sound Specialists, 4511 North Road, Burnaby 3, 936-3011. 2 blocks South of the Lougheed Mall.

STEREO SYSTEM—9 PIECES Electra amp. 50 W. IHF, 8 ohms — 18 W. RMS each channel. Electra AM-FM-FM stereo tuner Sony stereo cassette corder. Connoisseur stereo turntable. 2 AMX speakers — 35 Watt each. Tenco stereo headphones. 2 realistic mikes 250 ohms-10K ohms. Offers. 383-8430 anytime.

RENT-A-COLOUR-TV
ONLY $20 MONTHLY
No big cash outlay — No setup charge — No service worries. Fast Service! Call in at HAPPY HARRY'S WAREHOUSE, 779 Pandora Avenue, today!
Phone 385-4146

RENT COLOR TV
BY THE MONTH
Special long term rates
BUTLER BROTHERS
385-3832
1720 Douglas (Opposite the Bay)

PORTABLE ADMIRAL STEREO record player, 2 speakers, automatic record change with extending brass record holder, as new, $50. Evenings after 7 p.m., 388-4054.

TV RENTALS
FROM $7.00 PER MONTH
A reliable rental service
MAIS FURNITURE
1821 Cook St. 385-2435

STEREO COMPONENTS. DYNA 70 power amplifier and Hyna PAS3 pre-amplifier, Dyna FM3 tuner, Heathkit AM tuner, value over $500 for $275. 598-5074 after 5.

SPECIAL PRICES ON PHILIPS colour TV including 2-year full warranty. Try one now at
ATLAS STEREO AND TV
763 FORT 385-2712

GUARANTEED REPAIRS TO stereos and components. Trans World Electronics 1817 Douglas, 385-1941.

MUST SELL COMBINATION TV-record player-radio, good condition $250 or offers. 388-7966 after 5 p.m.

PHILIPS MODULAR 4 COLOR TV
AUTHORIZED PHILIPS DEALER
ELECTRON
100 W. BURNSIDE RD. 383-5432

HEADQUARTERS FOR CITIZEN band radios (C.B.) warehouse sales. Macdonald Furniture Mart, Pandora and Broad, 383-1171.

SONY TC-160 CASSETTE DECK, retail price $300, never used, must sell, 382-0939.

TWO SPEAKER AM-FM TABLE radio, still in original box. $17.50. 598-5048.

GOOD STEREO, INEXPENSIVE. 2306 Belmont Ave. Anytime before 9 a.m. or after 5 p.m.

RADIO-PHONOGRAPH FOR sale, $25. Wanted — Phonograph turntable changer. 382-5060.

QUARTER WAVE GROUND plane antenna for CB base station, never used, $15. 477-3319.

21" TV, WORKING GOOD $35, can deliver. 386-0710.

RCA 20" TV, BLACK AND white. 477-2482.

FLEETWOOD 3-WAY COMBINAtion black and white, $80. 478-3184.

21" R.C.A. TV., VERY GOOD CONDITION. First $50. 383-1773.

USED TV TUBES, TESTED AND guaranteed, very cheap. 386-0710.

19" A.G.S. COLOR TV, $150
479-6862

THE ACES ON BRIDGE

by IRA G. CORN JR.
TEAM CAPTAIN

World Champions

When holding nine cards in your trump suit and the queen is at large, should you finesse or should you play for the drop? Normally the play for the drop is superior — "eight ever, nine never." However, sometimes declarer should do neither. Rather than concentrating on trumps, he should focus on the tricks needed for his contract.

Witness a game hand which illustrates the point.

Vulnerable: Both
Dealer: South

NORTH
♠ 7
♥ K 10 8 4
♦ 8 6 3 2
♣ A K 7 2

WEST
♠ K 8 6 4 3
♥ 2
♦ A J 9
♣ Q J 10 5

EAST
♠ J 10 9 2
♥ Q 6 5
♦ Q 10 7
♣ 9 6 4

SOUTH
♠ A Q 5
♥ A J 9 7 3
♦ K 5 4
♣ 8 3

The bidding:

South	West	North	East
1 ♥	1 ♠	2 ♣	Pass
2 NT	Pass	4 ♥	Pass
Pass	Pass		

Opening lead: Queen of Clubs.

North was a shade light for a forcing jump raise to three hearts and he temprized by bidding two clubs and then jumping to the heart game.

West led the club queen which was won by dummy's king. Declarer led a low trump to the ace and a low one back to dummy. When West showed out, the declarer had a heart loser. Since the diamond ace was offside, declarer could not avoid the additional loss of three diamond tricks and his contract.

Should declarer have finessed against the trump queen? That would have been fine as long as he knew which opponent to finesse against.

Actually a much better plan is available — don't play any trumps at all.

After winning the club, declarer should lead a spade to the ace and ruff a spade. A high club and a club ruff places him in position to ruff his last spade. Dummy's fourth club is led. East discards and declarer ruffs. (If East had followed suit, declarer would have discarded a diamond rather than risking an overruff.)

At this point declarer would have scored seven tricks and be left with the heart K-10 in dummy and A-J-9 in his hand. He could now exit with a diamond and, regardless of what the defense did, declarer could not be prevented from scoring three heart tricks for his contract.

Why try to guess the location of the trump queen when you can force the opponents to do it for you?

Copyright 1972 by United Feature Syndicate, Inc.

98 TV, STEREO, RADIO SALES AND SERVICE

Rent or rent to own
COLOR TV
$16 MONTHLY AND UP
ZENITH
FLEETWOOD
HITACHI
PANASONIC
PHILCO FORD

Immediate City Wide
Delivery

CALL NOW, 385-2435
24-hour phone service
MAIS FURNITURE
1821 COOK

RENT TO OWN
$18.89 Monthly
Brand new Electrohome 19" color TV. 3 years uncoditional guarantees on all parts and labour, 6 years on picture tube.
WE SELL THE BEST
AND SERVICE THE REST
Service dept. also open
CITY CENTRE TV
3970 Shelbourne 477-6971
University Heights Mall
10 a.m.-10 p.m. daily.

SALESMEN

COLOR TV DEMOS

MUST CLEAR

PRICES CUT

DRASTICALLY

CONTINENTAL
FURNITURE
(Div. of Monarch Store)
716 Johnson 386-2458

PORTABLE HITACHI CASSETTE tape recorder. Extra speakers. $125. Phone 477-2641.

AM-FM STEREO RADIO WITH speakers, $55. Like new. 385-0829.

PORTABLE RECORD PLAYER with stand, $35. 386-8030.

99 GROCERIES, MEAT AND PRODUCE

WAREHOUSE FOOD STORES, 3475 Quadra (formerly Oakcrast) and 47 Songhees Rd. First turn left — 100 feet past Johnson St. Bridge, 877 Goldstream Ave., Langford. Prices effective Thurs., Fri., Sat. Open to the public daily 9 a.m. to 9 p.m. Open Saturdays till 6 p.m.
Turkeys, grade A, oven ready, 18 lb. up, best birds in town, 55c lb. Mixed No. 1 Christmas nuts, Walnuts, Filberts, Brazils, Almonds, 45c lb. Ocean Spray Cranberries, whole or jelly, 2 15-oz. tins 39c. Wilson's fancy fresh frozen green peas, 2-lb. cello bag, 49c. Krispee's potato chips, large 59c size 39c. Nabob coffee, reg. or fine, 2-lb. bag $1.79. No. 1 Dole Bananas, 8 lbs. $1. Fresh Turkeys, B.C. raised, oven ready, all sizes, utility, 57c lb. Sweet potatoes or Yams 2 lbs. 29c. Miracle Whip salad dressing, large 32-oz. jar, 59c.

SAVE
Buy now, red brand beef sides 75c lb., hind quarters 89c lb., front quarters 65c lb. Cut, wrapped and frozen. Budget terms available. Super Low Cost market, 899 Esquimalt Road. 382-8196, open daily 9-9

HAMS, CAPONS AND DUCKS — for your New Year festivities. Merry Christmas to all our customers from HARVEY'S MEATS, 2709 Quadra, 383-2031.

ALBERTA MEAT MARKET
Freezer beef headquarters
WISHING YOU SEASONS BEST
1811 COOK 383-3012

WESTERN MEATS, 3553 HAPPY Valley Road, cutting and wrapping for home freezer. Now under new Management. 478-1621.

JIM'S LOW COST
Butterball turkeys 65c lb.
284 Belmont Road 478-3424

VICTORIA MEAT MARKET
COMPARE ANYWHERE
625 JOHNSON STREET

WINTER APPLES
At Saanich Orchards off Stelly's X Rd. 652-2009.

FIRBANK FARM
1180 ROYAL OAK AVE.
Fresh Eggs and Vegetables

WILLIAMS QUALITY MEATS
Fresh Local Grade "A" Turkeys.
795 Fort St. 384-1613

GOLDEN DELICIOUS APPLES, 6286 Oldfield Road, 652-1010.

100 MISCELLANEOUS FOR SALE

UNDER THE YELLOW
SIGN

USED

Painted wooden utility cupboard	$ 19.95
Headboards. 39"	$ 9.95
Easy Chairs	From $ 9.95
2 Only sectional ends	From $ 24.95
Solid birch 6 dr dresser	$139.95
Matching 4 dr chest	$ 89.95
Walnut buffets	From $ 49.95
9x12 carpet	$ 49.95
5 pc dinettes	From $ 39.95
Utility table. Metal	$ 9.95

NEW

Cogswell rockers	From $ 47.88
2 pc Chester Suites	From $159.95
3 pc bed suites	From $129.95
Armless davenos	From $ 89.95
Hideabeds	From $199.95
Large selections of hassocks	From $ 10.95

FREE APPRAISALS ON
USED FURNITURE

FREE DELIVERY

BARGAIN ANNEX
VIEW ST.
Division of
Standard Furniture
382-5111

CARPET TREND

BUY NOW

WE CAN INSTALL

BEFORE XMAS!!!

A myriad of shags from $4.49, kitchen carpets, bath shag, sculptureds, plushes and more!!

SEE US for REAL
SAVINGS on 1st
QUALITY GOODS

386-7501 185 Langford St.

UP ISLAND — CALL COLLECT!!

MEN'S RUBBER BOOTS
FIRST QUALITY! Five-eyelet style with thick treaded soles and solid rubber heel. Has waterproof bellows tongue and comes in sizes 6 to 12.
$5.49

SPENCER'S STORES LTD.
1110 Gov't St. "Downtown"

100 MISCELLANEOUS FOR SALE

SAVE AT MAIS

Admiral 25" colour console. Beautiful contemporary wood cabinet in walnut veneer and solids. Be the proud owner of this beautiful set for only $399.95

5-pc. dinette $39.50

(3) 4'6" box spring and mattress, set $10.00

19" Fleetwood portable $49.95

19" Admiral portable (new condition) $79.95

Marconi 23" Colonial style console, beautiful wood cabinet $99.95

MAIS FURNITURE
1821 COOK ST.
385-2435

DISHWASHER
SPECIAL

Front load
No special plumbing required
portable now build in later
Very quiet operation
All the most wanted features
Special, $288.00.
Colour, $10.00 Extra
DEL. UP TO 3 P.M.
SUNDAY THE 24th
MERRY CHRISTMAS
FROM
C. TAYLER
HOME APPLIANCE LTD.
Sales 383-3281 Service 383-2324

MEL'S MEL'S MEL'S

BARGAINS

Love seat and chair	$45.00
Steamer trunk	$19.50
Wing Easy chair	$19.50
Yellow swivel rocker	$25.00
Remington typewriter	$25.00

MEL'S BARGAINS
opposite B.C. Hydro
823 Pandora Ave. 384-3152

MEL'S MEL'S MEL'S

USED SEWING MACHINES
Electric portable, $25. Necchi electric portable with reverse, $42.50. Singer short needle portable, $65. Singer featherweight, $79. Elna open arm, $89. Many good consoles to choose starting from $35. Ex: Singer touch and sew in console cabinet, $118.88. All 1 year guarantee. Terms, $7 monthly. Sawyer Sewing Centre, 840 Fort. 388-6228.

ROYAL OAK HOBBIES
Royal Oak Shopping Centre
CHRISTMAS HOURS
Open Daily 9-9
Sunday, Dec. 24, 9-5
Good selection of models, walkie-talkies, crafts, games, plus many in-store specials.
479-7814

BARGAIN DAYS
Our final clean-up sale for 1972: Good used furniture, appliances, stereos and TVs. See us before you buy!

BETTER BUY
BARGAIN BASEMENT
704 View (downstairs). 385-4345

HOMEMADE NEW SKI sweaters for sale. Various colors and sizes. Between $9-$15. First come first served. Also Kroywool, various colors, $4.50 a pound. From 9 a.m.-2 p.m. 3024 Craigowan, Christie Point, Birch Block.

RUGS LOOK "NEW." IT'S SO easy with RUG-MATE stain removing rug shampoo. Rent electric shampooer for $1.00, plus materials. Clark and Pattison 760 Bay St. See our ad under Painters for other supplies.

XMAS TREE SALES
Norm's Xmas trees formerly at Burnside Esso, now at one convenient location at Maverick Market on Esquimalt Road at Head Street. Large selection of fir and pine. Table tops to 16'. Reasonable prices.

TYPEWRITERS — NEW AND USED
Also adders at low, low pre-Christmas sale prices.
"Compare Before You Buy"
TYP 'N WRITE SHOP
744 Johnson 385-3112
REPAIRS RENTAL SUPPLIES

CHAIN SAWS
Sales—Parts—Repairs
New Lombards from $149.95
New McCullochs from $129.95
VIC LAWNMOWER HOSPITAL
834 Johnson, 386-8338

TRI-CHEM LIQUID EMBROIdery, 1973 stock arrives in January. All discontinued stock now on sale at 25% off while it lasts. Phone Doreen Rosenthal, 652-2514 after 5 p.m.

CHILD'S PEDAL AEROPLANE, $10, Boy's ice skates size 8, $7; Meccano clock work motor and parts, $7. Copper water tank and element, $40. Double cement laundry tubs, $5. 382-4170.

DESK, 8 DRAWERS, $10. POTTY chair, $5. Baby walker, $5. Chest of drawers, $10. RCA TV portable, TV stand. Table seats 2-12. $10. Floor lamp, $5. Miscellaneous framed pictures. 656-3677.

OWNER WILL SELL SHOE REpair Business, price $4,500. 1524 Fairfield Plaza, Storey Shoe Clinic. Clearance sale shoes 25%, 35%, 50% off. 388-4882.

SURPLUS SAMPLE KNOCK down hand crafted contemporary furniture. Coffee and other tables, dinner trolley, cedar chests and lamps, from $15. 382-4868.

VOLKSWAGON FRONT AXEL; 3 wheel motorcycle. '53 Morris Minor, motor, transmission, tires, rear end, wheels. 16' cabin boat, will trade. 383-1852.

THE ROCKHOUND SHOP
All rock-hobby items and genuine stone jewelry. 830 Tolmie 388-5341 (Closed Mon. Open Fri. to 9 p.m.) We stock White's Metal Detectors.

COMPLETE H.O. GUAGE trains on scenic board 4 by 7; racing car set; hot wheels set; like new. Phone for details, Duncan 746-6626.

IF YOU PROMISE TO COME down, will stay open Thursday and Friday evenings. Many gift items. Jim's Curio and Furniture Shoppe, 565 Johnson Street, 386-0133.

ATTENTION ROCKHOUNDS! Rock tumblers. Jade and Rhodonite jewelry. Elsea's Gift Shop, 637 Fort Street, open 9 - 9.

NEAR NEW PHILCO 12" PORTAble TV. cost $140; now $100. 7.75x15 (F78-15) tires, winter and regular. 592-9389.

MUSKRAT JACKET, WHITE FUR fabric stole, and coat. Perfect condition. Electric blanket; mirrors, many other articles, 386-3978.

19" FLEETWOOD BLACK AND white TV with stand, $100. Hoover washer-spin dryer, $85. Both in excellent condition. 382-9308.

SONY 4 TRACK REEL TO REEL recorder, cost $350 new, offers; also homemade go-cart; $125. 477-1569 or 386-8424.

AUTOMATIC TELEPHONE ANSwering machine, 24-hour operation Rent to own, $10.88 month. R. and T. Business Systems, 384-0145.

NEW 2 MAN RUBBER BOAT. Complete with oars and pump. $35. Duncan Phyfe folding dining table. $75. 478-3886.

BLACK AND WHITE 27" TV, good condition; twin fur coats, size 6 or 7, will sell separately, $6 each. 383-0077.

SNARE DRUM, STAND AND case, $20. Toy programmed car, new, $3. 478-4257.

LARGE BED-CHESTERFIELD, chair, $35; bird cage, stand, $6; electric heaters from $12. 382-0729.

NEVER WORN BLUE MATERnity cocktail dress, size 11, new $25, offers. 598-2720.

AUTOMATIC BOWLING-SHUFFLE alley for rumpus room, $50. 478-1073.

OUTDOOR INCINERATOR BARrels, ready to use, $4.50. Free delivery. 383-1328.

COLEMAN HEATER, $15; TWO b-w TVs, 21" and 24"; very good working order. $30 each. 385-4876.

NEW PRE-HUNG DOORS. BIfold doors—plain and louvre. 386-0286.

VARITYPERS, HEADLINERS, sacrifice. Crown Equipment Limited, 5340 Ferrier, Montreal, 309, Quebec.

NEW LADY SCHICK STEAM hair curler set. 386-0150 evenings.

100 MISCELLANEOUS FOR SALE

THE TRADERS
WAREHOUSE

24" Moffat Maitre D electric range, plug-in elements	$119.95
Table lamps from	$9.95
End tables from	$7.95
30" Moffat electric range	$39.95
Brown davenport	$59.95
Green 2 pc. sofa and chair (like new)	$149.95
3 pc green sectional nylon fabric	$149.94
22" Gurney electric range	$29.95
Triple dresser with plate glass mirror	$79.95
Luxury love seat	$89.95
2 pc brocade hi back suite	$119.95
Queen size hide-a-bed and arm chair	$119.95
Walnut buffet	$39.95
Coffee table	$8.95
Black and white TVs from	$8.95
4 chrome dinette chairs, ea.	$5.95
De luxe Beatty wringer washer	$29.95
Apt. size McClary-Easy fridge	$79.95
Fridge	$39.95
15 cu. ft. Roy freezer	$139.95
Queen size box spring and mattress	$99.95
30" Moffat range with rotisserie	$89.95
Spanish arm chair	$9.95
2 pc rust and green chesterfield suite	$29.95
22" electric range	$9.95
De Luxe console stereo	$149.95
Blond end table	$4.95
Single dresser and mirror	$39.95
30" electric range	$69.95
2 cushion sofa	$19.95
French Provincial 4-seater sofa (like new)	$149.95
2 pc. tangerine chesterfield suite	$99.95

Warehouse Open 'Til 5 p.m.

715 FINLAYSON 388-6264

MERRY XMAS BUYS

2 pc chesterfield suites $99.00 to $459.00, hide-a-beds $149.00 and $199.00, recliners $95.00 and $159.00, platform rockers $44.95, swivel rockers 119.00, bar stools $7.95 and $15.95, Duncan Phyfe drop leaf table and 6 chairs $262.50, matching buffet $159.00, round rock maple table and 6 chairs $299.00, matching buffet and hutch $249.00, china cabinets $47.50 to $179.00, buffets $39.50 to $249.00, 5 pc dinette suites 29.50 to $69.00, 7 pc dinette $99.00 and $119.00, single beds $24.50 to $95.00, bunk beds $95.00 to $139.00, chests of drawers 19.95 to $89.00, dressers $49.00 to $89.00, twin bedroom suite complete $328.00, Queen size bedroom suite complete $344.00, double bed complete $59.50, drop front desk $99.00, tea wagon $119.00, nests of tables $39.00 to $89.00, cedar chest $79.00, G.E. 12" color TV $179.00, vacuum cleaners $29.50, Singer feather weight sewing machine $49.00, fire screens $12.95 to $29.50 fire grates $3.88 and $4.88, Speed Queen clothes dryer $139.00, Spin dry washers $89.00 to $149.00, refrigerators $49.00 to $139.00, 9x10'6 Wilton rug $89.00, 9x12 Axminster rug $95.00, 12x12 rug $79.00. We have a good selection of glass and china gifts, ideal for Xmas gifts.
USE YOUR CHARGEX

PANDORA FURNITURE LTD.
New and Used Furniture
1051 Pandora Ave.
383-6319

SIMPSONS-SEARS

INSTALLS

QUALITY CARPETS

Pick your price, pick your colour and Simpsons-Sears will have your beautiful new carpet PROFESSIONALLY installed in your home.

CHARGE IT!!
PHONE 388-9111
NO OBLIGATION

SHOP at HOME Service

XXXXXXXXXXXXXXXXXXXXXX

EATON'S

WAREHOUSE

STORE

749 VIEW ST.

Remember You Can
Budget Charge
Through Our
Customer's Accounts
Office, 3rd Floor

XXXXXXXXXXXXXXXXXXXXXX

ROBINSON'S!
For all your sporting gifts

Specialists in
Guns and accessories — bicycles — fishing — archery — weightlifting — knives — and general sporting goods.

1307 Broad St. 385-3429
Open Wed. during December

TANNED MOOSE HIDES, $25. Four brass antique lights, $40. 30" coppertone Moffat "Gourmet," double oven, eye level rotisserie stove, as new, $335. Diamond wedding ring with guarantee, $150. Baby buggy, $15. De luxe baby walker, $8. Black mink hat, $10. Poloroid swinger camera, used once, still in box, $10. Raleigh 10-speed, $58. architect designed house plans, offers. 478-5609.

NEW AND USED

SPECIALS IN OUR

BARGAIN BASEMENT

ROYAL FURNITURE
AND APPLIANCES
733 Johnson 388-9021

GOOD BARGAINS
Moving East. AM-FM stereo, $100; chesterfield and chair, $30; wringer washer, $25; walnut dining table, $60; television, $75; guitar, $100; playpen, $5. 478-2482.

BEAUTIFUL DINETTE SET, maple leaf pattern, porcelain on steel cookware, (new); 2 swivel bar stools; rugs; ornaments; many miscellaneous items. 382-3904.

RECONDITIONED
TYPEWRITERS
from $29
CITY OFFICE EQUIPMENT
826 Yates St. 386-8396

INGLIS AUTOMATIC PORTABLE DISHWASHERS FROM $299. BUILT-IN DISHWASHERS FROM $329 AT ISLAND FURNITURE MART. 656-3724.

A.B.C. ELECTRIC — 382-7221
New and rebuilt appliances. Vacuum cleaners, polishers, etc. One year warranty. Good selection. Reasonable prices. 831 Yates.

MISCELLANEOUS TO NO END! Such as: antiques and rebuilt household goods. many more items. Phone 656-4192, 4 p.m.-10:30 p.m.

CHRISTMAS TREES
Best selection in town. Fir and Pine. Reasonable prices. We deliver. Wells Low Cost, 3534 Quadra St., 383-9931.

VIKING FRIDGE, WEStinghouse electric stove, RCA television, 22" black and white. Wood and coal stove. Phone 388-6154 anytime.

DAVE TAYLOR DEC. CENTRE
579 Gorge Rd. 384-1914
WALL COVERINGS!!
with materials to match

INCINERATORS. 45 GAL. drums. $4.50 delivered. $3 extra for screens. 479-4067 after 6 p.m., or 388-5717 anytime

A UNIQUE GIFT
Sailing lessons aboard 72' ketch. Ralph Higgins Sailing School, 383-0539.

TABLE WITH EXTENSION AND 4 chairs, $30. Assorted drapes. Enclosed utility trailer, heavy duty springs and tires. $400. 384-3256.

TOBOGGANS, SLEDS
Royal Oak Sporting Goods
Royal Oak Shopping Centre

CHILD'S ELECTRIC CAR, $20. Hot water tank, wringer washer. 479-2255.

STORM WINDOWS
B.C. Aluminum 479-3232

2 TUXEDOS. BLACK. 40 JACKET, 38 waist and 29 leg. 479-5126.

IMITATION FIREPLACE WITH concealed bar. 477-8401.

FOR SALE: SNARE DRUM stand and cymbals, $20. 478-4374.

100 MISCELLANEOUS FOR SALE

(CHRISTMAS WEEK)
Enjoy a hot Christmas Dinner
Easy reminder — Replace that old elect. element from 1st line, guaranteed units from our stock.
MERRY CHRISTMAS
FROM
TELE-TECH SERVICES LTD.
1202 WHARF ST. 385-6783
Service Is Our Business — Not A Sideline

LARGE NUDE PAINTING ON velvet, $75. Scenic painting on velvet, $50. Small nude paintings, $10 each. Electric lawn mower, $20. Aluminium screen door, $10. Hand crocheted articles for children. Liquid embroidery kit, $10. 388-4910.

IF CHRISTMAS COMES, CAN New Year's be far behind? Resolve now to build that roof on fence enclosure with Everlite fiberglass sheeting. Good stocks always on hand at Industrial Plastics Ltd., 2105 Douglas.

WALL PLAQUES
All sizes big and small, for rumpus room, from $3-$25. Religious, Lord's Prayer, $3; Last Supper, $6.50 and many others. 382-2090, 1227 Dominion.

COCKTAIL BAR, SIDE CHAIR, nest of tables, swivel office chair, coffee table, fireside bench, Florentine trays, garden statues, drapes, Ground floor, 535 Yates St. (next to parcade, 9-5.

SEASONS GREETINGS

FROM ALL THE STAFF
AT
DICKER MARTENS PAINT CO.
616 Herald 383-1127

3-PIECE BEDROOM SUITE; tool chest; child's swing set; washing machine; crib; buggy; toilet seat; man's bicycle; 2 boy's bikes; tricycle; barbecue. Reasonable. 384-2991.

12 HARNESS LOOM, $375. 4 harness, 45", $285. 2 harness, $9.50 and up. Kiln, $245, 18". Island Handcraft House—Gilmar Pottery, 1700 Kings Rd.

SPEED QUEEN WASHER AND dryer. No longer required, as have moved into an apartment. 3 months old. $400. 383-7771.

12 BASS HOHNER ACCORDION, $30. Inter-matic appliance timer, $8.50. Good condition. 383-9522.

VELVET WEDDING GOWN AND cape, fur trimmed, exclusive design, size 14. Best offer. 383-8887.

ELDON ROADRACE SET, makes over 100 layouts, with pistol grip controls, $15. 388-7679.

TEA WAGON; TABLE SAW; ODD tables; wanted old not working clocks. 385-5126.

SKI BOOTS, LADY'S SIZE 7-8 also heavy socks and long wool underwear. 598-4361.

PRICE'S KEY SHOP
Safes, Locks, Keys
847 Fort 384-6221

PERSIAN CARPETS
Hand woven. Never lose its value. 658-8281.

19" RCA COLOUR TV; SOUND-light show, 3 channel; strobe light. 477-4206.

G.E. FRIDGE, 9 CU. FT., EXcellent condition, for quick sale, $60. 382-3911.

PORTABLE ZIG-ZAG. OFFERS. Phone 598-2849.

30 GALLON AQUARIUM, PUMP, filter, canopy, etc. $35. 477-4355.

SILVER WARE SET, $50. PHONE between 6-7 p.m., 592-0872.

NEW TOOLS, 386-3849 WEEKdays after 4:30.

TELESCOPE, 60 MM OBJECtive, 360x, as new, $55. 384-5672.

ROYAL STANDARD TYPEWRITer, Elite type, $25. 383-4683.

Steam cleaner for sale. Model 750 hypressure Jenney. 385-4261.

WRINGER WASHER, $15.
388-4184.

GOOD WRINGER WASHER, $50. Dining room set, $100. 479-4125.

103 MISCELLANEOUS WANTED

THE SALVATION ARMY Needs your re-useable clothing, furniture and household goods. "Help us to help others." Family Thrift Stores, Victoria, Sidney and Langford. For pickup 386-3295.

MONEY IN A HURRY
CASH LOANS on tools, guns, musical instruments, cameras and sporting goods. We BUY also WEAPONS, INSTRUMENTS, etc., for READY CASH.
BILL SCOTT'S
UNIVERSAL PAWNBROKING
AND AUCTION CENTRE
584 JOHNSON 383-9512
Formerly BJ Trading, 617 Johnson

SIDNEY BARGAIN HOUSE
We pay top prices for goods of all descriptions, from a handful to a house full. Furniture, tools, appliances, glassware, dishes, etc. Our specialty is antiques. 2373 Beacon Ave., Sidney, 656-3621.

KILSHAW'S
AUCTIONEERS
Buy — Sell — Appraise
1115 Fort 384-6441

LUNDS
AUCTIONEERS
APPRAISE AND BUY FOR CASH
926 Fort 386-3308

DOLLS: SHIRLEY TEMPLE, Dione Quintuplets, Scarlet O'Hara, Mary Poppins, McAdam Alexander's, Kewpies, Others. 383-0350.

OLD BOTTLES
Cash for written on whiskey jugs, water pitchers, ginger beers, pottery and glass bottles, etc. Private collector, 478-5003.

WE PAY CASH
For good tools, cameras, instruments, luggage, antiques, etc. ISLAND TRADING, 1717 Gov't. 384-5354

SPOT CASH
For good furniture-appliances
ROYAL FURNITURE 388-9021

WANTED: WALNUT OR MAHOGany folding screen. Good condition. Reasonable. 388-4960.

ANY OLD JEWELLERY, RINGS, old gold, watches, small boxes, etc. Bygone's, 1034 Fort, 383-8025.

Cash for furniture, tools, guns etc.
FAMILY TRADING
731 Goldstream 478-5631

GOOD BOOKS ALWAYS BOUGHT
HAUNTED BOOKSHOP
845 Fort 382-1427

WE BUY FURNITURE, HOUSEhold goods, pictures, tools, etc. Best cash prices. 386-0462 anytime.

WOULD LIKE TO BUY SCUBA gear, tanks, wet suits, knife. 478-2104.

NON-WORKING COMPLETE TV'S wanted. Will haul away free. 383-1773.

WANTED: USED FRIDGE, REcent model, good condition. 598-3967.

WANTED OLD WOOD LATHE and tools with or without motor, 36" between centre. 477-4833.

WANTED TO BUY: RACOON OR Muskrat Coat, large. 658-8144.

ROUND COFFEE TABLE WANTed, 36" diameter. 383-1840.

WANTED: EARLY COPIES OF Frank Baum's Oz books. 383-6128.

FRIDGES, FREEZERS BOUGHT
384-7813. All-Temp.

WANTED: HIDE-A-BED FOR SKI cabin. 384-9080.

TWO HYDRAULIC JACKS, 8 TO 12 tons. Wagon Train. 478-1796.

109 MISCELLANEOUS TO RENT

RENT TO OWN
NEW SEWING MACHINES
Domestic and Industrial
SAWYER SEWING CENTRES
840 Fort St. 388-6228

6 TON GOOSENECK TRAILERS
Pull with ¾ ton pickup, lease $125 per month — Suitable for crawless tractors, building materials.
VICTORIA JEEP
HILLSIDE at ROCK BAY

FLAT DECK RACE CAR TRAILer wanted to rent for 1 day. 477-4030.

112 WANTED TO RENT MISCELLANEOUS

CONSERVATORY DRUM STUdent requires place for permanent storage and practice 2-3 hours daily. Please phone 383-0906.

112 WANTED TO RENT MISCELLANEOUS

WANTED: ONE PAIR SNOW shoes, for Boxing Day week. 598-5482.

115 SWAPS

WILL TRADE 30" COPPERTONE Moffat Gourmet, double oven, eye level rotisserie stove, as new, for mechanically sound pickup truck. And cash if necessary). 478-5609.

PEOPLE'S TRADING POST
2510 Trans-Canada Highway
Open Sunday 1-6 p.m.
478-3933
"The post with the most"

1954 FORD IN GOOD CONDItion, will trade for motorcycle, cartop boat, tent trailer, offers. 383-6719.

16' GLEN-L STELLATO, 80 H.P. Mercury, TeeNee trailer, $550, or swap for Volkswagen bug. 479-4794.

A.T.V. 6-WHEEL DRIVE AMPHAcat. Swap for travel trailer. 478-8180.

'64 AUSTIN TRADE FOR OLDER model ½ ton. 642-3879.

15' SANGSTERCRAFT, '71 MERC 50, $1700 or swap for car. 478-6028.

117 ANTIQUES

KILSHAW'S
Buy for Cash
Appraise for all purposes
1115 Fort 384-6441

IF YOU PROMISE TO COME down, will stay open Thursday and Friday evenings. Many gift items. Jim's Curio and Furniture Shoppe, 565 Johnson Street, 386-0133.

COLLECTORS ITEMS. DOULTON plates, tankards. Hummel plates. Norman Rockwell collection. Elsea's Gift Shop, 637 Fort Street, Open 9 - 9.

CASH FOR ANTIQUES AND OLD things. Bygones, 1034 Fort. 383-8025

WE BUY ANTIQUE FURNITURE. Waller Antiques, 828 Fort, 388-6116.

120 GARDEN SUPPLIES

Fertilizer

WHY PAY? CHICKEN MANURE, no charge. Oaks Poultry Farm, 880 Downey Road, Sidney, 656-2485.

SIDNEY DUCK FARM, 656-4412. Duck manure, 60c bag, delivered.

Plowing, Rotovating
and Cultivating

DON'S TRACTOR SERVICE
Rotovate, plow, grass cutting, Loading and hauling. 477-3913

C. STARCK, ROTOVATING, brush and grass cut, post holes, etc., loading and hauling. 479-3157.

Top Soil, Rocks and Fill

SAND, GRAVEL SUPPLIES, used red bricks and clay fill. O.K. Trucking Co. Ltd. 386-3414.

FILL, TOP SOIL, GRAVEL SUPplies. Phone 479-5719 or 479-1582.

125 PETS AND SUPPLIES

SHADYBROOK KENNELS. REGistered German shepherd puppies—eleven wks. old. Wormed, Tattooed, Vaccinated. Black, Tan and Silver Beautiful, intelligent puppies with excellent temperment. Ready for a home. Mill Bay, 743-9447.

MAYDON KENNELS
Registered poodle puppies, black or white, $100. Terms $25 monthly. Stud service available. 743-2493 Duncan.

POMPANO KENNELS REGIStered choice of Christmas poodle puppies, registered, tatooed and shots. Various colors. Stud sevice. Chargex. 754-5848 Nanaimo.

HELP!
We're registered Samoyed puppies getting older and still haven't found a home. Please. 479-6524.

SANTAS' DELIGHT
Handsome male Chihuahuas, 2 months old, vaccinated. Sires registered. $60 each. 743-9435.

LOVEABLE SURPRISE FOR Christmas. Two 10-week female pups. Mother Lab-Alsation, father Lab. $10 each. 592-0821.

GERBERT'S KENNELS
Registered German Shepherd puppies from imported stock, $100. Terms avaiable. 748-8884 Duncan.

HARRY THE BASSETT HOUND, 3½ years, smart and very loveable, good with children, $25. 383-4519.

MINIATURE PINCHERS, REGIStered, 6 weeks old, black and tans. Very reasonable. P.O. Box 935, Victoria, or 112-743-2267.

URGENTLY NEEDED GOOD home Mika, 2-year-old, black spayed female cat. 598-3462.

FEMALE BLACK, SMALL TOY Poodle pup. Registered from good stock. 7 weeks old. 479-6558.

WELCH CORGI PUPPIES. REGistered. Both sire and dam champions. Phone after 3 p.m. 382-9708.

HUNTING DOG
Male Brittany Spaniel, 18 months, reasonable. 592-4106.

BEAUTIFUL AMERICAN Cockers, all colors. All shots. 592-3154.

TERRIER CHIHUAHUA PUPPIES for Christmas. 10 weeks, paper trained. 383-2478.

LOVING CHIHUAHUA - DACHshund cross dog needs good home, house trained. 382-3245.

REGISTERED IRISH SETTER puppies available January 15. 479-3570.

PUREBRED AMERICAN APRIcot toy poodles, registered and trained. 477-2485.

6-WEEK-OLD, TRI-COLORED Collie-cross pups. 1569 Brodick Crescent, basement suite.

LOVELY 6-WEEK-OLD PUPPIES, cross Lab-Spaniel, $10. Phone 388-5253.

6-MONTH SEALPOINT SIAMESE kitten, $10 or nearest offer. 388-3094.

ENGLISH BULL DOG CROSS puppies. 2 left. Phone Cobble Hill, 743-2023.

1 ONLY, MALE DALMATIAN pup, 4 months old. Phone after 5. 652-3223.

PUREBRED SAMOYED PUPpies, paper trainers, a nice Christmas gift. 652-1722.

MALE CHIHUAHUA PUPPIES, healthy, lively and full of fun. 478-5039.

PUPPY, BLACK, TO GOOD home for the cost of this ad. 478-3310.

LAB CROSS PUPS.
Phone 656-3546.

SHELTIE PUPS, $85. 385-0865 OR 652-3593, after 5 p.m.

POODLE PUPPIES FOR SALE. $50 each. 478-8166.

PUPPIES FOR SALE, BLACK Lab cross, $10 each. 478-2947.

KITTENS FREE TO GOOD home. Phone 652-2502.

REGISTERED CAIRN TERRIER puppies. 479-2686.

FREE COLLIE LAB CROSS pups. 652-1761.

AQUARIUMS, ALL GLASS, 5 TO 65 gallons. 9 to 5:30, 383-0913.

ADORABLE HALF-SAMOYED pups, male, $6; females, $3. Phone 385-7696 evenings.

SAMOYED PUPPIES FOR SALE. $40. 592-9083.

BUDGIES, CAGES, FEEDERS, large flight cage, 384-0627.

128 LIVESTOCK SUPPLIES AND EVENTS

MAINLAND TACK AND FEED
5481 Hamsterley Rd., Elk Lake
Victoria, B.C. 658-5207

Lined horse blankets	$ 17.95
Halters, from	$ 2.45
Jumping saddles, from	$ 84.50
Pony Western Saddles	$ 59.50
Western saddles, from	$110.00
Mineral supplement	$ 5.25
Lee Jeans	$ 10.95

Livestock Feed

OPEN UNTIL 9:30 P.M.
Monday Through Friday
Shanks' Saddlery
For Horse and Rider
2801 Douglas 384-5011

WONDERING WHAT TO GET your child for Christmas? Rent or buy our beautiful pony, 13.2 hands high, reasonable. 384-6492.

YOUNG FAMILY MILK COW, Ayrshire, quiet, good milker, 478-6114.

PONY, BEAUTIFUL, YOUNG, gentle, saddle, etc. 478-2935.

PROFESSIONAL HORSE-SHOEing farrier, Bob Merluk. 477-2895.

128 LIVESTOCK SUPPLIES AND EVENTS

BUCKERFIELD'S
TACK SHOP
'72 Year End Clearance
Eamour Western Saddles
and English Saddles
$10 - $110 OFF
For 3 days only

$1695
New factory built 2-horse tandem trailer with 4-wheel electric brakes plus many other features. See our demonstrator. Licensed and bonded dealer. Victoria Horse Trailer Sales. 479-7198.

WHITE GELDING, 15 HANDS, ideal for beginners or pleasure riding, $200. Well mannered Bay gelding, 17 hands, $325. Toggenberg doe, 3 years, $50. 2655 James Island Road, 652-1764.

HUNTER'S HOLIDAY RANCH
Saddle horse and pony rentals. Christmas Specials. Gift Certificates. Horses, ponies, colts, saddles for sale. 479-2092, 479-5254. Season's Greetings.

33 EWES, HEAVY IN LAMB. 1 ram. $750. 9 bred Angus cows, 2 bulls. Turner Meadows R.R. 2, Qualicum Beach. 752-6007.

TWO HORSES FOR SALE. GOOD with kids. Need handling. 478-1995.

HORSES BOARDED, BOX STALL, riding ring, pasture. 382-4555.

130 HEAVY EQUIPMENT AND MACHINERY

OFFERS — ONE ONLY, LOW bed trailer, axle suitable for small cat or backhoe trailer, 750x15; 12 ply tires. Also 30,000 lb. cap. truck winch. 479-4447.

2 YARD FRONT END LOADER, 1600x24 tires, Cummins diesel. 642-3208.

135 FARM IMPLEMENTS

MASSEY-FERGUSON FARM lawn and garden tractors. Light construction machinery. Your local dealer.
M and H Tractor and Equip. Ltd.
6429 Pat Bay Hwy 652-1752

150 CARS FOR SALE

XXXXXXXXXXXXXXXX
X X
X PETER POLLEN X
X FORD X
X X
XXXXXXXXXXXXXXXX
XXXXXXXXXXXXXX
XXXXXXXXXXX
XXXXXXXX
XXXXX
XXX
X

BUY WITH
CONFIDENCE
FROM THE
VALUE LEADER

1970 FORD CUSTOM 2-door hardtop. Automatic transmission, radio, power steering, power brakes $2795

1968 RAMBLER SST 2 door hardtop, automatic transmission, radio, power steering, power brakes. $1495

1968 DATSUN Pickup and canopy. $1295

1968 AUSTIN station wagon $ 995

1965 V.W. 1500 $ 795

1965 AUSTIN 1100 $ 795

1966 ACADIAN 4 door sedan $1095

1972 CORTINA 4 door sedan, radio. $2295

1968 CORTINA, automatic transmission, radio $1195

ALL SOLD WITH A
WRITTEN 7-DAY
MONEY-BACK
GUARANTEE

PETER POLLEN
FORD

1060 Yates St. 384-1144

DE PAPE
MOTORS

REMEMBER
IF YOU BUY BEFORE
SEEING US YOU MAY
HAVE PAID TOO
MUCH

1971 DATSUN 240-Z
A sharp 2-door coupe finished in deep green with light tan interior. A one-owner with only 14,000 miles. Very well cared for. $3695

1968 FIREBIRD
A beautiful 2-door hardtop with 350 V-8, console automatic, power steering, power brakes, radio, reverb. Firestone wide oval tires on styled steel wheels. Very hard to find in such fantastic condition, only 48,000 original miles. Custom paint, no previous body damage. $2495

'69 CHRYSLER
NEW YORKER
A 1-owner local 4-door hardtop. Previous owner installed de luxe heavy duty trailer hitch complete with bars. Never towed trailer as gentleman decided to buy our motor home. Equipped with power steering, power brakes, power windows, automatic, AM-FM stereo radio and tape, automatic high beam dimmer, cruise control, factory air, power antenna. Rear defroster, snow tires, light blue with blue brocade bench interior. Exceptionally well cared for. $7,000 new $3895

1972 DODGE CHARGER
2-door coupe finished in brilliant yellow with black vinyl interior. 400 V-8 automatic, power steering, power brakes. A one-owner in fantastic condition. Only 6,000 miles. Balance of factory warranty $3695

1972 TRIUMPH TR-6
This spotless sport convertible has just 10,400 original one-owner miles. Deep green with black vinyl interior. Radio and tape, radial tires. $3595

1967 AUSTIN
1100 WAGON
Terrific transportation. Only 51,000 miles, 4-speed, radio, studded snow tires. $995

MANY, MANY MORE
GOOD BUYS
TO CHOOSE FROM

DE PAPE MOTORS LTD.
847 YATES 384-8035

150 CARS FOR SALE

McCALLUM MOTORS
—DATSUN — VOLVO—

YATES AT COOK
386-6168

HAPPY HOLIDAYS
FROM
PHIL HENDRY
BRIAN DUNCAN
TERRY CRAMP
FRED WATSON
FRANK BRADY

1971 GREMLIN automatic. Low mileage. Priced to sell at $1895

WE INVITE COMPARISON

1969 ROVER 2000 4 door sedan. The luxury model from England $1995

ON THE SPOT FINANCING

1969 TOYOTA COROLLA. Here's the ideal gift for wife or daughter $1395

WE DYNO-CHECK LATE MODELS

1967 BUICK Skylark 2 door hardtop, V-8, automatic, power steering, power brakes, radio $1895

ALL CARS GOV'T TESTED

1968 VAUXHALL VIVA, Good running order. SPECIAL $795

McCALLUM MOTORS
DATSUN — VOLVO
YATES AT COOK
386-6168

LUCKY LUCKY
YOU!
BE A SECRET
HERO
HURRY HURRY!!
THIS IS YOUR
LAST CHANCE!
BY POPULAR
DEMAND
WE HAVE EXTENDED
OUR SALE 'TILL
SAT., DEC. 23
When you buy any
New or used car
You can choose
ONE OF THESE
FREE
Gifts valued to $169.95

—Recliner chair
—Portable TV
—Or Exclusive new swag lamp
—Brand new set of 4-ply nylon tires

NOT A
RED CENT DOWN
No Monthly Payments
Till Feb. '73
100% FINANCING
NO WAITING
NO RED TAPE
COME IN NOW!
"Victoria's Most Trusted Name For 68 Years"
NATIONAL
CHRYSLER-DODGE
Both Sides 800 Block Yates
384-8174

1970 CHEV STATION WAGON 350 V-8, automatic in good condition, $1800. 383-6719.

1967 CHEVELLE SUPER SPORT, very good condition, best offer. 477-6692.

1966 OLDSMOBILE 98, POWER brakes, power steering, air conditioned. $1600. 384-3256.

WILL SELL OR SWAP FOR smaller car. '69 Ford Galaxie 500 convertible. 478-5683.

1965 PONTIAC PARISIENNE CUStom sports. Offers. Phone 383-0687.

'63 RAMBLER, ASKING $325. 592-6515.

1960 CONSUL. GOOD CONDITION, $350. Phone 479-6900.

TAKE OVER PAYMENTS ON good repossessed cars. 382-3567.

CORTINA AUTOMATIC 1969, radio, A-1 condition. 477-5451.

150 CARS FOR SALE

EPB

—— EMPRESS ——
—— PONTIAC-BUICK ——
—— GMC ——

1969 MONTEGO C.J. 428 CU. IN. V-8 ENGINE, AUTOMATIC TRANSMISSION, POWER STEERING, POWER BRAKES, RADIO, BUCKET SEATS, CONSOLE SHIFT. HIGH PERFORMANCE, PLUS! $2795

1970 BUICK WILDCAT 2-DOOR HARDTOP, 455 V-8, AUTOMATIC TRANSMISSION, POWER STEERING, POWER BRAKES, RADIO, STEREO, POWER WINDOWS. FINISHED IN BRONZE WITH WHITE VINYL INTERIOR. LOVELY CAR. $3795

1970 PONTIAC CATALINA 4-DOOR HARDTOP, V-8, AUTOMATIC TRANSMISSION, POWER STEERING, POWER BRAKES, RADIO. FINISHED IN GOLD WITH DARK BROWN VINYL TOP. $2995

WE RUN
A VERY SIMPLE
BUSINESS

1968 FORD FAIRLANE STATION WAGON, V-8, AUTOMATIC TRANSMISSION, POWER STEERING, RADIO. WHITE WITH BLUE INTERIOR. RUNS LIKE NEW. $2195

1966 CHEVROLET BEL AIR 4-DOOR SEDAN, V-8, AUTOMATIC TRANSMISSION, RADIO. FINISHED IN MAROON WITH BEIGE INTERIOR. ONE OWNER. $1295

1970 TOYOTA SPRINTER 2-DOOR SPORT COUPE. 4-CULINDER, 4-SPEED, RADIO RED WITH BLACK INTERIOR. $1695

AT
—— EMPRESS ——
—— PONTIAC-BUICK ——
382-7121
DRIVE IN OFF TOPAZ
2867 DOUGLAS STREET

SUBURBAN
N
O
R
T
H
ON DOUGLAS

YOUR
LINCOLN-MERCURY
DEALER

1969 RAMBLER 4 dr. $1100
1969 METEOR convert. $2095
1969 METEOR 2 dr. ht. $2295
1969 DODGE Polara 2 dr. ht. $2095
1968 MONTEGO 4 dr. $1895 $1895
1968 ACADIAN 2 dr. $1895
1967 PONTIAC 2 dr. $ 650
1967 CHEV 2 dr. $ 600

IMPORTS IMPORTS
IMPORTS
FINANCE WITH FMCC

1969 AUSTIN $1495
1969 MAZDA 1500 4 dr. $1595
1966 CORTINA 4 dr. $1095
1965 CONSUL $ 635
1956 CHEV 4 dr. $ 295

SEASON'S GREETINGS
FROM ALL OF US AT
SUBURBAN

SUBURBAN
On douglas
Wide open till 10 p.m.
Monday to Friday
6 p.m. Saturday
386-6131

YOUR LAST CHANCE
BEFORE XMAS!!
Treat yourself and your wife to a good car from
GEM MOTOR SALES
GEM MOTORS will also HELP your XMAS by giving You a
— CHRISTMAS TURKEY
— SET OF SNOW TIRES
— PLUS 50 GALLONS OF GAS ON ANY CAR OVER $400
Any car under $400 the CUSTOMER will also RECEIVE a WORTHY GIFT
THE LOWEST PRICES IN TOWN
NO DOWN PAYMENT
REQUIRED
BEST WISHES TO
ALL FROM THE
GEM MOTORS GANG
AT
480 Esquimalt 385-4311

SACRIFICE
64 Galaxy 2 door hardtop, V-8 automatic, good condition $350 or best offer this week, 385-5854.

150 CARS FOR SALE

McCALLUM MOTORS
DATSUN — VOLVO
COLWOOD DIVISION
COLWOOD CORNERS
478-5622

COMPARE THESE!!
XMAS SPECIALS
at
McCALLUM MOTORS
COLWOOD

1967 OLDSMOBILE Delta "88" 4-door hardtop. Fully power equipped. ONLY $1495

1971 DATSUN 1200, radio, 22,000 miles. ONLY $1595

1970 FORD TORINO 2 door hardtop, V-8, automatic, power steering, power brakes, radio, vinyl roof. ONLY $2495

1969 VOLVO 164. New car condition. ONLY $3395

1972 TOYOTA Celica 2 door hardtop ONLY $2795

1970 TOYOTA SPRINTER, automatic. One owner, 21,000 miles.

1969 TOYOTA 2 door

1969 FORD RANCHERO. Fully equipped, radio

1969 TOYOTA 1200 2 door.

1967 DATSUN 4 door, radio

1969 CHEVELLE V-8, automatic, low mileage.

1970 TOYOTA COROLLA 1200. 14,000 miles

1962 PONTIAC station wagon, V-8, automatic, radio ONLY $595

1966 TOYOTA 2 cylinder automatic. Radio, 27,000 miles. A real beauty $695.

1972 DATSUN 510 2 door sedan 4 speed, radio, red.

1969 VOLKSWAGEN, radio.

1971 CORTINA 4-speed, radio.

1961 COMET station wagon. Real clean, 6 cylinder automatic. ONLY $495

1971 VOLKSWAGEN 4-speed radio.

1964 RAMBLER AMERICAN 330. 6 cylinder, rebuilt engine.

1969 FORD LTD, 2-door hardtop. Fully equipped.

1960 HILLMAN 4 door sedan, radio. Real cute little bug!

1964 DODGE, 4-door sedan. Fully equipped. V-8, automatic, power steering, power brakes, radio. A real nice buy.

1969 RENAULT, also in new car condition.

BANK RATE FINANCE
ALL CARS TESTED

DATSUN — VOLVO
COLWOOD DIVISION
478-5622

J. C. MOTORS LTD.

'72 VEGA Hatchback, 4 sp.	$2495
'71 MONTEGO Ht. V-8, At.	$2995
'71 CHARGER V-8, At.	$3095
'70 CHEV Impala Ht. V-8.	$2795
'70 TOYOTA Corona, auto.	$1895
'70 PONTIAC Ht. V-8, At.	$2695
'69 COUGAR Conv't.	$2695
'69 OLDS 442 Ht. loaded	$2695
'69 BUICK Wildcat Ht.	$2695
'68 MUSTANG Fastback	$1895
'68 CORTINA 1600	$1095
'68 AUSTIN 1100	$ 995
'67 MERCURY 9-pass. Wgn.	$1595
'65 VOLVO 122-S auto.	$1295
'64 RAMBLER V-8, standard	$ 495

837 YATES, 384-0921

MERRY CHRISTMAS TO ALL. Interested in the best buy in town from the best dealer in town, talk to the best guy in town. Fred Watson. McCallum Motors, Yates, at Cook. Phone anytime, 386-6168, 383-9945.

1972 BUICK ELECTRA LIMITED. Like new. Low mileage. Bronze metallic, cream vinyl hardtop. Air conditioning, full power, stereo tape deck, etc. Business requires small car. $7200. Phone 658-5145.

1963 RAMBLER 660 CLASSIC, station wagon, 6-cylinder, automatic, radio, heater, whitewall tires, with chrome luggage rack. Must see to appreciate. $750. 385-4078.

'62 MERCEDES 220 REBUILT engine, new snowtires. '62 Envoy wagon for parts. 383-0746.

'67 EPIC, GOOD CONDITION. New rings and tires. Tested. $450. 478-7721.

1964 BUICK WILDCAT, GOOD CONdition $500 or offers. Phone between 6-7 p.m. 592-0872.

1971 TOYOTA, VERY LOW MILEage, excellent condition. $1695 cash. 592-0914.

GOOD CHRISTMAS GIFT. 1962 VW. New 1400 c.c. engine. Custom radio. A-1 throughout. 656-2925.

'66 CHEVY II NOVA, NEW TIRES and mags, just tested. Must sell this week, 383-7537.

NICE '52 CHEV, CRACKED block, whole or new parts. 479-3537.

'62 FALCON WAGON, $100 FIRM. 388-6575.

MUST SELL 72 CAPRI, V-6, LOW mileage, 383-7872.

'58 HILLMAN MINX. GOOD shape. Tested. $250. 383-7387.

1967 CORTINA GT, NEW PAINT, belted tires, radio. 479-7482.

150 CARS FOR SALE

CORNELL
"CHEVROLET
COUNTRY"

"PUTTING YOU FIRST
KEEPS US FIRST"

72 CHEV. IMPALA HT.
72 CHEVELLE 4-DR. HT.
72 CAMARO, EQUIPPED
72 VOLKSWAGEN

71 CADILLAC SEDAN DE VILLE
71 MERCURY MARQUIS
71 TOYOTA 2-DR.
71 OLDS CUTLASS HT.
71 CHEVROLET 4-DR.
71 FORD ¾-TON
71 DODGE DEMON HT.
71 FORD ½-TON

70 HORNET
70 KARMANN GHIA
70 CHEVROLET SEDAN
70 OLDS. ROYALE HT.
70 CHEV. 2-DR. HT.
70 DODGE ¾-TON
70 TOYOTA
70 CHEV. ½-TON
70 PONTIAC 2-DR. HT.

69 ENVOY EPIC
69 DATSUN SDN.
69 MUSTANG
69 CHEVY NOVA SDN.
69 FARGO ¾-TON
69 TOYOTA
69 DODGE MONACO HT.
69 OLDS. CUTLASS
69 VOLKSWAGEN
69 OLDS 88 HT.
69 ENVOY EPIC

68 CADILLAC CPE. DE VILLE
68 CHEV. IMPALA HT.
68 BEAUMONT HT
68 CORTINA STATION WGN.
68 BUICK SPECIAL SDN.
68 CHEVELLE

67 TOYOTA
67 CHEVELLE

66 PONTIA C2-DR .HT.
66 OLDS. 88 HT.
66 METEOR SDN.
66 CHEV. IMPALA HT.
66 FORD CUSTOM SDN.
66 CHEV. 4-DR. SDN.

65 BUICK HT.
65 VALIANT 2-DR.
65 VALIANT 4-DR.
65 AUSTIN 1100
65 CHEV. IMPALA HT.

64 METEOR SDN.
64 FAIRLANE WGN.

63 CHEV. SEDAN
63 METEOR SDN.
63 RAMBLER SDN.

62 CHEV SDN.
62 FALCON SDN.

60 PONTIAC STATION WGN.

CORNELL CHEV-OLDS
3050 DOUGLAS STREET
(Opp. Mayfair)
385-5777 — 'til 9 p.m.

METRO TOYOTA
SIDNEY DIVISION

1967 MUSTANG 289, 4 speed, radio.

1967 CHEVY NOVA 6 cylinder automatic, radio. One owner, low mileage

1969 LTD SQUIRE wagon. Fully power equipped, including seats, and factory air conditioning. One owner.

1969 DATSUN 510 4-door station wagon. Automatic transmission, radio, tape deck.

1970 TOYOTA MK II 2-door hardtop, 4-speed.

1968 ENVOY station wagon, automatic transmission.

TRUCKS

1968 CHEVY STEPSIDE ½ ton, automatic.

1968 INTERNATIONAL TRAVEL-ALL Station wagon. V-8, 4 speed, ideal for the large family.

DRIVE TO SIDNEY
AND SAVE!
METRO TOYOTA
BEACON AVE.
656-4311

1963 ACADIAN 4-DOOR, 6, AUTOmatic, radio, extra snow tires, completely rebuilt. $500 or offers. 385-8052.

1969 DATSUN DELUXE, PREmium condition throughout. Must be sold this week. 386-2891.

150 CARS FOR SALE

ENSIGN
CHRYSLER PLYMOUTH
DOWNTOWN
YATES at COOK

PLYMOUTH
CHRYSLER
DODGE TRUCKS
SALES AND SERVICE

A NEW CAR
FOR
XMAS?
HOW ABOUT
A
BRAND NEW
1973
PLYMOUTH DUSTER
$2797
SALE PRICE
only
$78 down and
48 payments of $78

FREE!
WITH EVERY USED
CAR ADVERTISED
BELOW
2 NEW SNOW TIRES

67 SUNBEAM ALPINE Sports Convertible 1 owner car with custom radio. SALE PRICE $1095 NO down payment $39 for 36 Mths.

68 DATSUN 1600 4 door sedan Bucket seats, radio SALE PRICE $1095 NO down payment $39 for 36 Mths.

71 VEGA 2300 Coupe. Bucket seats, 4 speed, radio. SALE PRICE $1895 NO down payment $67 for 36 Mths.

72 DODGE COLT Coupe. Bucket seats 4 speed, radio. SALE PRICE $1995 NO down payment $70 for 36 Mths.

CHOOSE FROM
100
TOP QUALITY
USED CARS
ALL WITH
FREE
SNOW TIRES

ENSIGN
CHRYSLER PLYMOUTH
DOWNTOWN
YATES and COOK
OPEN WEEKDAYS
Til 9 p.m.
386-2411

WILLE MOTORS

71 LTD. Station wagon	$3995
70 ROADRUNNER 383 4-sp.	$2895
70 MUSTANG Fastback	$2795
70 AMX, 390, 4-speed	$2995
70 'CUDA, 440, six pack	$3095
69 CORONET 2 Dr. HT.	$2195
69 FIREBIRD, 350, auto.	$2495
68 RIVIERA, with air	$3695
69 GTO Judge Ram Air 400	$2495
67 COUGAR 289 auto.	$1795
65 'CUDA 273, 4-speed	$1195
64 PARISIENNE 2-Dr. Ht. "Blue Angel"	$1195
63 VALIANT Signet, 2 Dr. Ht.	$ 795

NOW ON WINTER
HOURS: 9 a.m. to 6 p.m.
3240 Douglas 382-2313

'72 TOYOTA PICKUP; '72 INT. Scout; '71 GREMLIN; '70 TOYOTA; '68 VANGUARD 16' tlr; '66 GM Pickup; '47 FORD Coupe; MOTORCYCLES and CARS in TRADE
LES BLOW'S
(BRITISH MOTORS)
2940 DOUGLAS
384-7843

CALIENTE
1967 Mercury Comet 2-door hardtop. 289 V8 automatic, power steering, radio. Vinyl top. 57,000 original miles. Tested. $1575. 478-5821.

1967 BUICK SKYLARK 2-DOOR hardtop, V-8, automatic, power steering, brakes, radio. Must be seen to be appreciated. Call Terry Cramp, 386-6169.

1971 GREMLIN 2-DOOR, 6-cylinder automatic with radio. Low mileage. $1,800 or best offer. Call Terry Cramp, 386-6169.

'52 MORRIS, 4-DOOR. BODY good, power train excellent. Over $400 invested. $230 or best offer, 388-7998.

1960 CHEV BELAIR, 2-DOOR hardtop, V-8, automatic, new paint, new tires, just tested. 384-8375.

BUY HER A 1967 AUSTIN 1100 for Christmas. Front wheel drive, excellent condition, reduced to $895. 592-0115.

$150, NEW BRAKES, RADIO, Falcon '63. 6 cylinder station wagon, runs good. 1625 Hollywood Crescent.

1966 MERCURY COMET; 47,500 miles; 289 engine; good rubber; excellent condition. $1000 firm. 383-9519.

150 CARS FOR SALE

SSSSSSSSSSSSSSSSSSSSSSS
&
HHHHHHHHHHHHHHHHH

SEASON'S GREETINGS
from
DAVE, WIN, ANDY
and DON!

FRESH!! HARD
TO GET USED TOYOTAS

1972 TOYOTA COROLLA. Automatic, radio, one owner $2195

1971 TOYOTA MK II, 4-door sedan, automatic transmission. One owner $2495

1971 TOYOTA HILUX ½-ton pickup. Low mileage. $1995

1970 TOYOTA MK II 4-door, 4-speed, standard transmission. $1995

1969 TOYOTA COROLLA, 30,000 miles $1195

DOMESTICS and IMPORTS

1970 CORTINA 4-door sedan. Automatic transmission, 14,000 miles. $1895

1969 VOLKSWAGEN fastback, automatic $1795

1969 CORTINA G.T., 2-door sedan. Exceptionally clean. $1595

1968 ENVOY EPIC 4-speed $895

1968 PONTIAC Parisienne 4 door hardtop. V-8, power steering, power brakes $1895

1969 METEOR MONTCALM 2-door hardtop, A.T., P.S., P.B., radio $2295

1967 CHEVROLET V-8 sedan $1495

1966 CHEVELLE 4 door hardtop. V-8, automatic $1195

1967 SUNBEAM, automatic transmission $795

1964 FORD Falcon 2-door, 6 cylinder, automatic transmission $695

1964 PONTIAC sedan, 6, standard. $595

MANY MORE where MORE
TOYOTAS ARE SOLD!

SAUNDERS & HITCHMAN

2040 Cadboro Bay Rd.
at Fort and Foul Bay
592-2471

SSSSSSSSSSSSSSSSSSSSSSS
&
HHHHHHHHHHHHHHHHH

D
O
U
G
L
A
S
VOLKSWAGEN
PORSCHE
AUDI

YOUR LARGEST
VOLKSWAGEN
DEALER
ON THE ISLAND

LARGE SELECTION, ALL
MODELS OF USED VWs
PLUS
A LIMITED SUPPLY OF
NEW AND DEMO '72s
AT LARGE SAVINGS!

THE MANAGEMENT AND
STAFF WISH ONE AND
ALL A VERY MERRY
CHRISTMAS AND A
HAPPY
AND PROSPEROUS NEW
YEAR!

3329 Douglas St.
388-5466
Open 9 'til 9

BEAUTIFUL MUSTANG CONvertible '69, power top, excellent condition. $2,095. 592-4752.

1969 DART SWINGER 340, AUTOmatic, K-stone rally wheels, new polyglass tires. Well kept. 743-9477, Mill Bay.

'60 FORD, 2 DOOR, 6 CYLINDER, standard, tested. $150 or best offer. After 5:30 p.m., 598-5291.

1968 COUGAR V-8 AUTOMATIC, power brakes, power steering, vinyl roof, top condition, 477-8309.

1964 VALIANT, IDEAL SECOND car. 383-2866.

1971 VW 1600 DELUXE. EXcellent condition. Offers. 477-2641.

1965 RAMBLER. OFFERS. 382-2996.

150 CARS FOR SALE

G G G G G G G G G G G
C C C C C C C C C C C
A A A A A A A A A A A
S S S S S S S S S S S

GARDEN CITY
AUTO SALES LTD.
2978 DOUGLAS ST.
383-1931

1972 CORVETTE PANEL TOP EQUIPPED WITH 350 V-8, POWER STEERING, POWER BRAKES, POWER WINDOWS, TILT STEERING WHEEL AND AM-FM RADIO. FINISHED IN IVY GREEN WITH TAN INTERIOR. THIS CAR IS IN NEW CONDITION AND READY TO GO. TRY IT TODAY.

1970 MUSTANG MACH I. A LOW MILEAGE CAR 4 BARREL, POWER BRAKES, RADIO AND MAG WHEELS. FINISHED IN MATADOR RED WITH MATCHING INTERIOR. TEST DRIVE IT TODAY.

1965 CORVETTE ROADSTER WITH HARDTOP EQUIPPED WITH 327-350 HIGH POWER V-8 4 SPEED TRANSMISSION AND DISC BRAKES, AND AM-FM RADIO. FINISHED IN MONZA RED WITH CONTRASTING INTERIOR AND WHITE WALL TIRES. A HARD MODEL TO FIND.

1973 VEGA G.T. HATCHBACK. FULLY EQUIPPED AND READY TO GO. HAS ALL AVAILABLE OPTIONS WITH UNDER 2,000 MILES. FINISHED IN PEWTER GREY WITH MAG WHEELS AND BLACK INTERIOR. A NEW CAR.

1972 CHRYSLER NEWPORT 2 DOOR HARDTOP. EQUIPPED WITH V-8 AUTOMATIC, POWER STEERING, POWER BRAKES, RADIO AND AIR CONDITIONING. FINISHED IN DARK GREEN WITH MATCHING INTERIOR AND VINYL ROOF. THIS CAR HAS ONLY 400 MILES.

1970 MAZDA R 100 ROTARY COUPE. FAST, QUIET AND DEPENDABLE. FINISHED IN WHITE WITH RED INTERIOR AND 4 SPEED TRANSMISSION. READY TO GO FOR THE HOLIDAY SEASON.

ALL CARS GOV'T TESTED
FOR YOUR PROTECTION

"WARRANTY
ON ALL CARS"

"MAKE YOUR OFFER
TODAY"

GARDEN CITY
AUTO SALES LTD.
2978 DOUGLAS ST.
383-1931

G G G G G G G G G G G
C C C C C C C C C C C
A A A A A A A A A A A
S S S S S S S S S S S

M
A
Z
HORWOOD
A

68 BEAUMONT wagon	$2095
71 MAZDA 1800 S.W.	$2195
70 MAZDA wgn.	$1495
68 TOYOTA Corolla wgn.	$1395
63 HILLMAN S.W. A.T.	$ 695
70 PONTIAC A.T., P.S.	$2295
72 AUSTIN MINI	$1695
2 — 71 MGBs	$2895
69 DATSUN 510 A.T.	$1895
68 IMPALA H.T., P.S., P.B.,	$2195
65 AUSTIN 1100	$ 695
63 PONTIAC A.T., P.S., P.B.	$ 595
67 AUSTIN MINI VAN	$ 995
67 MUSTANG SP. CPE.	$1695
70 DUSTER 340	$2495
66 V.W. Tested	$ 895
70 AUSTIN 1300 America	$1595
69 MAZDA 1500, 4-spd.	$1495
66 IMPALA V-8, P.S., P.B.	$1395
69 FORD ¾-ton and TRIPMASTER camper	$3995

—HORWOOD MAZDA—
385-1451
Johnson and Blanshard

MERRY CHRISTMAS
To All Our Customers
And Friends
PALM MOTORS LTD.
Instant
"NO-RED-TAPE" CREDIT

64 Pontiac s/w	$329
64 Ford	$369
66 Chev s/w	$697
66 Dodge ½ ton	$719
62 Valiant	$125
854 Pandora	383-5252

ECONOMICAL
'60 Volkswagen, mechanically great, reliable car, $250 or best offer by December 31st. 658-8444.

1969 CAMARO, 30,000 MILES, power steering, power brakes, automatic, asking $2,000. 598-4068.

1970 DODGE SWINGER, orange, 3-speed automatic, 340 cubic inch. $2895. 478-7827.

1966 MAROON PONTIAC, Laurentian, in good shape, 477-1325.

1959 ZEPHYR. GOOD RUNNING condition, ideal second car, $125. 388-6389.

1971 PINTO, 2-DOOR SEDAN. Phone after 5. 386-0066.

150 CARS FOR SALE

$ $ $ $ $ $ $ $ $ $ $ $
$ SPEEDWAY $
$ VOLKSWAGEN $
$ PORSCHE $
$ AUDI $

OFFER$
CA$H FOR CHRISTMAS

Let us give back to you, part, or all of your trade-in allowance
— IN CA$H —

72 DATSUN 240-Z
72 DATSUN 1200 AT.
72 FORD P.U., CMPR.
72 MAZDA 616 SDN.
72 MUSTANG 2 DR. HT.
71 MALIBU SS 454
71 LTD Squire Wagon
71 SUPER BEETLE
70 GHIA CONVERT.
70 V.W. CUSTOM
69 V.W. BUS
69 MUSTANG 2 DR. HT.
69 GHIA COUPE.
69 CAMARO HT
69 DATSUN P.U., CMPR.
68 COUGAR 2 DR. HT.
68 MUSTANG CONVERT.
68 MUSTANG CONVERT.
68 AUSTIN 1100 S.W.
68 V.W. DE LUXE
68 MUSTANG CAL. SPEC.
68 SQUARE BACK
67 IMPALA SS 2 DR. HT.
67 V.W. CUSTOM
66 MUSTANG CONVERT.
66 FAIRLANE AT.
66 CORONET 4 DR.
66 V.W. DELUXE
65 CORV. CORSA
65 V.W. DE LUXE
65 SQUARE BACK
64 MALIBU 2 DR. HT.
64 SKYLARK 2 DR. HT.
63 PONTIAC 2 DR. HT.
63 CHEV. S.W.
63 PONTIAC S.W.
62 CHEV. S.W.
62 V.W. CUSTOM
61 V.W. CUSTOM

ALSO
A WIDE SELECTION
OF V.W. WESTFALIAS
AND OTHER MAKE
CAMPERS
— BOTH NEW AND USED

FOR 19 YEARS
UNDER THE REVOLVING
VOLKSWAGENS
BOTH SIDES OF YATES
385-2415

SELECT COMPACTS

'68 VOLKSWAGEN BEETLE excellent condition $1,395

'69 AUSTIN MINI '1000' reduced to only $1,195

'70 AUSTIN AMERICA '1300' low-mileage, radio $1,695

'70 SUNBEAM ARROW well-maintained; automatic $1,795

'70 TOYOTA CROWN Sparkling luxury sedan; automatic, radio $2,695

'71 TOYOTA COROLLA 1600 loaded with extras $2,195

ALL CARS
GOVERNMENT-
TESTED TO
DECEMBER 1973

THREE
POINT
MOTORS
The friendly personality
at
Government and Hillside
385-6737

XXXXXXXXXXXXXXXXX
RM RM RM RM RM RM
XXXXXXXXXXXXXXXXX

LUXURY FOR '73

1970 AMBASSADOR Sedan, Automatic, Power Brakes, Power Steering, Radio, and Air Conditioning $2788

FOR THE YOUNG AT
HEART!

'68 FORD RANCHERO, 390 V8, Floor Shift, Radio $2395

'69 BARRACUDA HARDTOP, Automatic, Power Steering, Radio, etc. Very Clean $2488

FAMILY
TRANSPORTATION

'67 CHEVROLET Stn. Wagon. 6 Cylinder Automatic $1395

"AS IS" SPECIALS!

56 CHEVROLET Sedan $195
60 CORVAIR Sedan $195
61 CORVAIR Automatic $295
62 CHEVROLET Convertible $295

REG. MIDGLEY MOTORS
LTD.
736 Cloverdale Ave., 385-8756

XXXXXXXXXXXXXXXXX
RM RM RM RM RM RM
XXXXXXXXXXXXXXXXX

1965 SUNBEAM IMP, BUCKET seats, four on the floor, clean throughout, no rust, 41,000 miles. Tires fairly new. $425 or offers. 383-3529.

MUST SELL. '60 VOLKSWAGEN Van with '70 engine, inspected, good condition, $500 or offers. 478-5079.

IDEAL SECOND CAR
63 Ford 4 door sedan, tested, radio, $300. 388-7905.

150 CARS FOR SALE

METRO
TOYOTA
LTD.

FRESH IMPORTS

72 TOYOTA MARK II SEDAN, AUTOMATIC, LOW MILEAGE
72 TRIUMPH GT-6 MINT CONDITION
72 VW BEETLE
72 TOYOTA HI-LUX PICK-UP
72 CELICA WITH MAGS, LOW MILEAGE
72 CELICA DEMONSTRATORS. MANY TO CHOOSE FROM
71 TOYOTA HI-LUX PICK-UP
71 CORONA SEDAN
71 TOYOTA MARK II WAGON
70 VAUXHALL AUTOMATIC
70 TOYOTA CROWN WAGON, AUTOMATIC
70 VAUXHALL VIVA
70 TOYOTA MARK II HARDTOP.

FRESH TRADES

72 DODGE CHALLENGER. TWO TO CHOOSE FROM.
72 GRAND TORINO
71 G.T.O.
71 BUICK SKYLARK
71 CHARGER
70 FORD BRONCO 4-WHEEL DRIVE
69 COUGAR HARDTOP
69 BUICK SKYLARK CONVERTIBLE
69 VISTA CRUISER WAGON
69 MUSTANG
67 MUSTANG
67 FIREBIRD
67 PONTIAC HARDTOP

Remember at METRO all reasonable offers will be accepted.

100% finance available

All units are gov't. safety inspected and winterized for your protection.

METRO TOYOTA LTD.
624 FINLAYSON
VICTORIA 386-3516
SIDNEY 656-4311

P P P P P P P P P P P P
P P P P P P P P P P P P
PLIMLEY
SINCE 1893

1969 ROVER 2000 TC, automatic transmission, radio, bucket seats. Electrically heated rear window, ice alert. One careful owner. British Racing Green in colour. SPECIAL $3495

1970 MAZDA 1200 coupe. Radio, bucket seats $1295

1968 BUICK Wildcat. Full power, air conditioning $2895

1969 M.G.B. Roadster. Wire wheels, radio, excellent condition. $2295

1972 DATSUN 1200 Coupe. $2095

1972 CORTINA G.T. Low mileage, radial tires $2495

1971 PINTO 2-door SPECIAL $2195

1971 V.W. Very clean $2095

1969 AUSTIN MINI station wagon. $1395

1969 FALCON 4-door sedan, automatic transmission $1895

1968 RAMBLER 440 4-door $995

1966 AUSTIN MINI $895

PLIMLEY
YOUR SPORTS CAR
HEADQUARTERS
1010 Yates 382-9121

P P P P P P P P P P P P
P P P P P P P P P P P P

ONE OWNER SUNBEAM
1969 4-door Sedan, automatic, on floor. This car has been serviced regularly. Tested December, 1973. Ideal for lady. Must be seen, $1200. 384-5016.

1971 MERCURY MARQUIS HARDtop, fully equipped, low mileage, 18 months old. Cost $6200, asking $4200. 658-5992.

'59 RAMBLER, GOOD RUNNING order, tapedeck, $125. Phone from 8-12 noon, 382-0025, except Sundays phone 384-6517.

The Daily

ACROSS
1 Mountain ash
5 Carpeting
9 Dromedary
14 State
15 Frau's husband
16 Turkish city
17 Phillies or Expos
18 River of Russia
19 Begot
20 Inner: Anatomy
22 Apartment
24 Smelled
26 Miss Adams, et al
27 Quick
29 Connective
30 Golfing surface
33 Very bad
37 Virginia ---
38 Cast out
39 Bird
40 Statutory
41 Animal noise
42 Beans-spiller
44 Aggregate
45 CPA's, in Canada
46 Except
47 Regard highly
49 Chose
53 Short-lived
57 Committed a crime
58 Jewelry item
59 Part of the eye
61 Middle East country
62 Social group
63 Mountain of Europe
64 Weather-man's device
65 Perfume ingredient
66 Get rid of
67 Passcatchers

DOWN
1 More rational
2 Of sheep
3 French income
4 Meal
5 Not forward
6 Rattletrap
7 Buffalo of India
8 Relatives
9 Converted into money
10 "Au revoir!"
11 Japanese ship name
12 Compass points: Abbr.
13 Take on cargo
21 Slightest
23 Containers
25 Daylight-saving time: Abbr.
28 Where moneys are kept
30 Long narrative
31 Kind of hygiene
32 Omit
33 Eugene ---: Socialist

150 CARS FOR SALE

BRIAN HOLLEY MOTORS

CHECK THESE VALUES

1966 G.M.C. HANDI VAN 3 speed transmission, tested. $1175

1967 FIAT 850 SPYDER Accessory hardtop, 37,000 miles. $1385

1969 DATSUN PICK UP Very clean. $1345

1970 V.W. FASTBACK 4 speed, fuel injected with snow tires. $1789

1962 CORVAIR 4 DOOR Gov't tested $ 245

BRIAN HOLLEY MOTORS
VOLVO—FIAT—LOTUS
Service—Parts—Sales
12 HOURS DAILY
8 A.M. TO 8 P.M.
3319 Douglas at Cloverdale
Phone 384-1161

HANDYMAN'S SPECIAL. '61 Impala, 2-door hardtop, V-8, automatic, radio, chrome wheels, new tires, new exhaust system and starter. Runs well, very clean. Requires brake job and 2 ball joints to pass test. Drive away for $195. 479-2614.

'66 GALAXIE 500 XL, 2-DOOR hardtop, V-8 automatic, bucket seats, full console. Local top of the line model that is immaculate and must be seen. Will consider small trade. $1295 or best offer. 385-5854.

'68 CORTINA. OVERHAULED transmission. New clutch and just had valve grind. See at Art's Car Lot on Bay St.

1960 CHEVROLET, TESTED. Good running order. $150. Phone 658-5651.

1961 VOLKSWAGEN CAMPER, excellent condition, $790. Phone Jim Vining, 479-3786.

1959 VAUXHALL, TESTED, $150. Complete extra drive train thrown in. 386-6809.

1972 CORTINA L, 4-DOOR, radio, steel belted radial tires, style wheels, $2,195. 592-3821.

ESTATE CAR
Very clean '60 Buick sedan, only 72,000 original miles. 479-6427.

'69 DATSUN 1000, EXCELLENT shape, radio, tapedeck, 598-3246.

1971 MAZDA COUPE. 477-5983.

'62 VOLKSWAGEN BEELTE. 385-5956.

'64 CHEV CORVAIR, $375. 385-5860.

'65 MALIBU CONVERTIBLE. 385-5860.

151 FOREIGN IMPORT AND SPORTS CARS

'66 AUSTIN HEALY, 39,000 miles, new paint, exhaust, brakes, poli-glass F-70 tires, etc. Soft and fibreglass tops. Serious calls only, between 5-8 p.m., 598-2215.

'67 AUSTIN 1100. LOW MILEAGE, radio. $650 or best offer or trade. 479-2573 or 479-6156.

1961 SUNBEAM ALPINE WITH hardtop, in good condition, $325. 662-1533.

1967 TR4A. MUST SELL. CALL 385-4290 after 4 p.m.

154 TRUCKS AND BUSES

'57 FORD ¾-ton pickup excellent $695

'55 I.H.C. 1½-ton C and C "as is" $195

'55 I.H.C. 1½-ton C and C "as is" $175

'70 INT. deluxe 4x4 ½ ton pickup $3450

'69 FORD sedan, V-8, A.T. $1395

'68 BELVEDERE St. W., V-8, A.T., P.S., P.B. $1495

'67 FORD C.O. — Diesel engine, garbage packer $3195

'61 WHITE garbage packer $1195

517 Herald St. 388-5508
INTERNATIONAL HARVESTER

72 FORD ¾-TON
This beautiful sports custom model has the camper special package and heavy duty suspension and shocks. Two-tone de luxe paint chrome west coast mirrors. Rear step bumper and tool storage compartment. Radio and tape, 360, V-8, automatic, power steering, power brakes, 10-ply rubber on split rims. In showroom condition with only 3200 miles. Sold new close to $6000
NOW ONLY $4435

DE PAPE MOTORS LTD.
847 YATES 384-8035

MUST SELL IMMEDIATELY — '66 Fargo Van. Excellent condition, 382-4606.

1970 GMC ¾ TON, 6-CYLINDER, 4-speed pickup, like new, with Totem camper, $3,400. 479-5630.

1961 G.M.C. 3 TON 18' FLAT-deck, good condition, asking $1,450. 652-1747.

'62 FORD ECONOLINE VAN. ENgine redone 8,000 miles ago. 477-4431.

1962 VOLKSWAGEN WINDOW van, 1500 motor. 388-9446.

53 LANDROVER, FRONT WINCH. 383-1852.

1954 GMC ½ TON PICKUP. RUNS well, $200 or offers. 386-9735.

'65 GM ½-TON TRUCK, V-8, 4-speed, 385-5860.

'63 FORD ½-TON TRUCK. 385-5860.

50 CARS FOR SALE

METRO

TOYOTA

LTD.

FRESH IMPORTS

2 TOYOTA MARK II SEDAN, AUTOMATIC, LOW MILEAGE

2 TRIUMPH GT-6 MINT CONDITION

2 VW BEETLE

2 TOYOTA HI-LUX PICK-UP

2 CELICA WITH MAGS, LOW MILEAGE

2 CELICA DEMONSTRATORS. MANY TO CHOOSE FROM

1 TOYOTA HI-LUX PICK-UP

1 CORONA SEDAN

1 TOYOTA MARK II WAGON

0 VAUXHALL AUTOMATIC

0 TOYOTA CROWN WAGON, AUTOMATIC

70 VAUXHALL VIVA

70 TOYOTA MARK II HARDTOP.

FRESH TRADES

72 DODGE CHALLENGER. TWO TO CHOOSE FROM.

72 GRAND TORINO

71 G.T.O.

71 BUICK SKYLARK

71 CHARGER

70 FORD BRONCO 4-WHEEL DRIVE

69 COUGAR HARDTOP

69 BUICK SKYLARK CONVERTIBLE

69 VISTA CRUISER WAGON

69 MUSTANG

67 MUSTANG

67 FIREBIRD

67 PONTIAC HARDTOP

Remember at METRO all reasonable offers will be accepted.

100% finance available

All units are gov't. safety inspected and winterized for your protection.

METRO TOYOTA LTD.
624 FINLAYSON
VICTORIA 386-3516 SIDNEY 656-4311

PPPPPPPPPPP
PPPPPPPPPPP

PLIMLEY
SINCE 1893

1969 ROVER 2000 TC, automatic transmission, radio, bucket seats. Electrically heated rear window, ice alert. One careful owner. British Racing Green in colour. SPECIAL $3495

1970 MAZDA 1200 coupe. Radio, bucket seats $1295

1968 BUICK Wildcat. Full power, air conditioning $2895

1969 M.G.B. Roadster. Wire wheels, radio, excellent condition. $2295

1972 DATSUN 1200 Coupe. $2095

1972 CORTINA G.T. Low mileage, radial tires $2495

1971 PINTO 2-door SPECIAL $2195

1971 V.W. Very clean $2095

1969 AUSTIN MINI station wagon. $1395

1969 FALCON 4-door sedan, automatic transmission $1895

1968 RAMBLER 440 4-door $995

1966 AUSTIN MINI $895

PLIMLEY
YOUR SPORTS CAR HEADQUARTERS

1010 Yates 382-9121

PPPPPPPPPPP
PPPPPPPPPPP

ONE OWNER SUNBEAM 1969 4-door Sedan, automatic, on floor. This car has been serviced regularly. Tested December, 1973. Ideal for lady. Must be seen, $1200. 384-5016.

1971 MERCURY MARQUIS HARDTOP, fully equipped, low mileage, 18 months old. Cost $6200, asking $4200. 658-5992.

'59 RAMBLER, GOOD RUNNING order, tapedeck, $125. Phone from 8-12 noon, 382-0025, except Sundays phone 384-6517.

The Daily Crossword Puzzle

By R. A. POWER

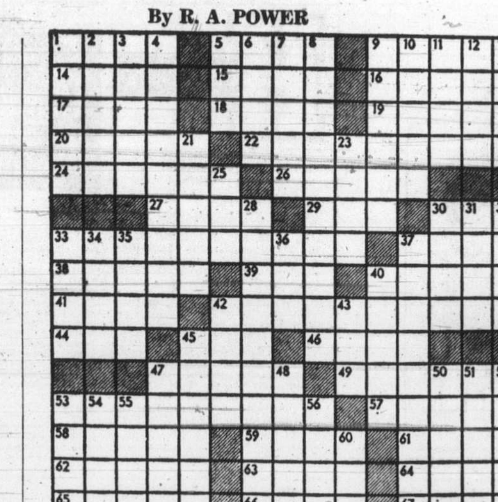

ACROSS
1 Mountain ash
5 Carpeting
9 Dromedary
14 State
15 Frau's husband
16 Turkish city
17 Phillies or Expos
18 River of Russia
19 Begot
20 Inner: Anatomy
22 Apartment
24 Smelled
26 Miss Adams, et al
27 Quick
29 Connective
30 Golfing surface
33 Very bad
37 Virginia ----
38 Cast out
39 Bird
40 Statutory
41 Animal noise
42 Beans-spiller
44 Aggregate
45 CPA's, in Canada
46 Except
47 Regard highly
49 Chose
53 Short-lived
57 Committed a crime
58 Jewelry item
59 Part of the eye
61 Middle East country
62 Social group
63 Mountain of Europe
64 Weather-man's device
65 Perfume ingredient
66 Get rid of
67 Passcatchers

DOWN
1 More rational
2 Of sheep
3 French income
4 Meal
5 Not forward
6 Rattletrap
7 Buffalo of India
8 Relatives
9 Converted into money
10 "Au revoir!"
11 Japanese ship name
12 Compass points: Abbr.
13 Take on cargo
21 Slightest
23 Containers
25 Daylight-saving time: Abbr.
28 Where moneys are kept
30 Long narrative
31 Kind of hygiene
32 Omit
33 Eugene ----: Socialist
34 Kind of dwelling
35 Crack across a surface
36 Bit
37 Gumshoe
40 City of Quebec
42 Narrative
43 Part of the body
45 Vacationer's vehicle
47 Roman goddess
48 Plant
50 Holy book
51 African antelope
52 English sand formations
53 Geological epoch
54 Land developer's map
55 Archaic verb
56 Cable
60 Downcast

Yesterday's Puzzle Solved:

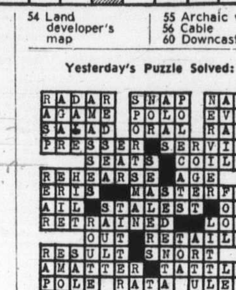

150 CARS FOR SALE

BRIAN HOLLEY MOTORS

CHECK THESE VALUES

1966 G.M.C. HANDI VAN 3 speed transmission, tested. $1175

1967 FIAT 850 SPYDER Accessory hardtop, 37,000 miles. $1385

1969 DATSUN PICK UP Very clean. $1345

1970 V.W. FASTBACK 4 speed, fuel injected with snow tires. $1789

1962 CORVAIR 4 DOOR Gov't tested $ 245

BRIAN HOLLEY MOTORS

VOLVO—FIAT—LOTUS

Service—Parts—Sales

12 HOURS DAILY
8 A.M. TO 8 P.M.
3319 Douglas at Cloverdale
Phone 384-1161

HANDYMAN'S SPECIAL, '61 Impala, 2-door hardtop, V-8, automatic, radio, chrome wheels, new tires, new exhaust system and starter. Runs well, very clean. Requires brake job and 2 ball joints to pass test. Drive away for $195. 479-2614.

'66 GALAXIE 500 XL, 2-DOOR hardtop, V-8 automatic, bucket seats, full console. Local top of the line model that is immaculate and must be seen. Will consider small trade. $1295 or best offer. 385-5854.

'68 CORTINA. OVERHAULED transmission. New clutch and just had valve grind. See at Art's Car Lot on Bay St.

1960 CHEVROLET, TESTED. Good running order. $150. Phone 658-5651.

1961 VOLKSWAGEN CAMPER, excellent condition, $790. Phone Jim Vining, 479-3786.

1959 VAUXHALL, TESTED, $150. Complete extra drive train thrown in. 386-6809.

1972 CORTINA L, 4-DOOR, radio, steel belted radial tires, style wheels, $2,195. 592-3821.

ESTATE CAR
Very clean '60 Buick sedan, only 72,000 original miles. 479-6427.

'69 DATSUN 1000, EXCELLENT shape, radio, tapedeck, 598-3246.

1971 MAZDA COUPE. 477-5983.

'62 VOLKSWAGEN BEELTE. 385-5956.

'64 CHEV CORVAIR, $375. 385-5860.

'65 MALIBU CONVERTIBLE. 385-5860.

151 FOREIGN IMPORT AND SPORTS CARS

'66 AUSTIN HEALY, 39,000 miles, new paint, exhaust, brakes, poli-glass F-70 tires, etc. Soft and fibreglass tops. Serious calls only, between 5-8 p.m., 598-2215.

'67 AUSTIN 1100. LOW MILEAGE, radio, $650 or best offer or trade. 479-2573 or 479-6156.

1961 SUNBEAM ALPINE WITH hardtop, in good condition, $325. 662-1533.

1967 TR4A. MUST SELL. CALL 385-4290 after 4 p.m.

154 TRUCKS AND BUSES

'57 FORD ¾-ton pickup excellent $695
'55 I.H.C. 1½-ton C and C "as is" $195
'55 I.H.C. 1½-ton C and C "as is" $175
'70 INT. deluxe 4x4 ½ ton pickup $3450
'69 FORD sedan, V-8, A.T. $1395
'68 BELVEDERE St. W., V-8, A.T., P.S., P.B. $1495
'67 FORD C.O. — Diesel engine, garbage packer $3195
'61 WHITE garbage packer $1195

517 Herald St. 388-5508
INTERNATIONAL HARVESTER

72 FORD ¾-TON

This beautiful sports custom model has the camper special package and heavy duty suspension and shocks. Two-tone de luxe paint chrome west coast mirrors. Rear step bumper and tool storage compartment. Radio and tape, 360, V-8, automatic, power steering, power brakes, 10-ply rubber on split rims. In showroom condition with only 3200 miles. Sold new close to $6000
NOW ONLY $4435

DE PAPE MOTORS LTD.
847 YATES 384-8035

MUST SELL IMMEDIATELY — '66 Fargo Van. Excellent condition, 382-4606.

1970 GMC ¾ TON, 6-CYLINDER, 4-speed pickup, like new, with Totem camper, $3,400. 479-5630.

1961 G.M.C. 3 TON 18' FLATdeck, good condition, asking $1,450. 652-1747.

'62 FORD ECONOLINE VAN. Engine redone 8,000 miles ago. 477-4431.

1962 VOLKSWAGEN WINDOW van, 1500 motor. 388-9446.

53 LANDROVER, FRONT WINCH. 383-1852.

1954 GMC ½ TON PICKUP. RUNS well, $200 or offers. 386-9735.

'65 GM ½-TON TRUCK, V-8, 4-speed. 385-5860.

'63 FORD ½-TON TRUCK. 385-5860.

154 TRUCKS AND BUSES

ENSIGN
CHRYSLER PLYMOUTH
DODGE
TRUCK CENTRE
DOWNTOWN
YATES AT COOK
IN
VICTORIA

SALE PRICES
ON
'73 PICKUPS AND VANS

73 DODGE D100 SPORT PICKUP
115" wheelbase, 6½' box. 6-cylinder motor, 3-speed transmission. Stock No. 4710.
$3093
SALE PRICE

73 DODGE D100 SPORT PICKUP
131" wheelbase, 8' box. 6 cylinder motor, automatic, dual mirrors. Stock No. 4733.
$3393
SALE PRICE

73 DODGE D100 SPORT PICK-UP
131" wheelbase, 8' box. 6 cylinder motor, 4 speed, dual mirrors. Stock No. 4730.
$3191
SALE PRICE

73 DODGE D100 SPORT PICK-UP
131" wheelbase, 8' box, V-8 motor, 4-speed, dual mirrors. Stock No. 4729.
$3228
SALE PRICE

73 DODGE B100 TRADESMAN VAN
6-cylinder motor, 3-speed transmission. Door and glass package. Dual bucket seats. Stock No. 4735.
$3343
SALE PRICE

72 FARGO camper
72 MAZDA with camper
70 FARGO tractor
69 FARGO van
69 FORD ½ ton
66 GMC ½-ton

ENSIGN
CHRYSLER PLYMOUTH
DOWNTOWN
YATES at COOK
386-2411

1970 WAGONEER V-8, AUTOMATIC, 4-wheel drive; 1964 Ford 4 speed, 4 wheel drive; 1968 Toyota 4 wheel drive; 1971 Dodge 4 speed, 4 wheel drive; 1969 Jeep ¾ ton V-8 automatic 4 wheel drive; C J 5 Jeep, 6 cylinder 4 wheel drive — new $3750.

VICTORIA JEEP
HILLSIDE at ROCK BAY

TRUCKTOWN 386-1711
Everything in Trucks
On Bay St. below Government St.
2525 Bridge St.

BRAND NEW DATSUN ½-TON pickup, fully equipped, $2625. McCALLUM MOTORS LTD. 1101 YATES 386-6168

154 TRUCKS AND BUSES

EMPRESS
PONTIAC-BUICK
GMC

1973 TRUCKS
SIMPLY SELLING
FOR LESS

We're not out to make a killing. — Just a living like yourself. If you need a truck or if the one you already own is wearing out, the time to buy one of our trucks is now. No we're not overstocked — We're not having a special sale — We're simply selling our best trucks for less than we ever have, which also means for less than anyone else ever has. A complete selection of light duty trucks including the 4-wheel drive JIMMY, G.M.C. SUBURBAN and all new G.M.C. 3 plus 3 crew cabs are on display at 1972 prices.

382-7121

DRIVE IN OFF TOPAZ

2867 DOUGLAS STREET

CCCCCCCCCCCC

1973
CHEVY TRUCKS
AT
1972 PRICES
— PLUS —
SALE DISCOUNT!
—SAVE HUNDREDS—
—BLAZERS
—PICKUPS
—SPORT VANS
—SUBURBANS
—VANS
—CREW CABS

CORNELL CHEV OLDS
385-5777 till 9 p.m.

CCCCCCCCCCCC

1970 CHEVROLET ½-ton deluxe unit. 8-cylinder, automatic power steering, power brakes, radio. In immaculate condition. Phone KARL KUESTER at EMPRESS PONTIAC BUICK GMC, 382-7121, or res. 388-5978.

158 TIRES

SNOW TIRES

— RADIALS
— BELTED
— CROSS PLY
— RETREADS
Most SIZES and TYPES in stock!

Good supply of most sizes of SNOW CHAINS

D & D
TIRE TOWN
1620 Blanshard 382-7283

160 PARTS, ACCESSORIES

OUR NEW LOCATION
2150 Blanshard Street
Your Car's "Heart" is the BATTERY
For a Strong, Sure Start Every Time GET an "ACME"
LOWEST PRICES IN TOWN
Delivered and Installed
FRANCIS BATTERY and TIRES LTD.
Retreading Specialists

FOR FAST SERVICE ON RINGS, BEARINGS, GASKETS, exchange brake shoes, drum turning, pin fitting, valve seat machining.
CORDS PISTON RINGS
At 834 Johnson St. 383-0011

1956 CHEV ½-TON, WHOLE OR parts. Offers. View 841 Viewfield Road, Esquimalt.

1960 CORVAIR, GOOD MOTOR, 4 tires (2 snow) as new, radio, $90, or best offer. 388-9417.

BORG-WARNER 4-SPEED trans. $250. 746-6641 Duncan. Ask for Manager.

'68 PLYMOUTH 273 REBUILT. 6,000 miles. 4 barrel. Headers. 658-5132.

DUNE BUGGY WHOLE OR parts, 1600 engine, bus, tranny, 382-8067.

'56 CHEV BODY, FRAME AND chrome, free. 1450 Edgeware.

160 PARTS, ACCESSORIES

REBUILT '68 MUNCIE 4-SPEED, $225. 1-piece fibreglass hood, scoop, fits '67-'69 Camaro. 15x8 Chev chrome reverse rims, $35. Used 1200x15 Indy tires, $40. 385-8041

TWO 12" CHROME REVERSE rims, 14" fits Chev, two 14" slotted mags for Ford. Two Thrush side pipes. Chrome parts for 390 motor. 478-4729.

CAR RADIO
Universal push button radio — installed most cars $59.95
CORONA STEREO
2340 DOUGLAS 388-3311

RADIATOR REPAIRS, FAST TOP quality repairs at Maurice's Auto Body, 427 Beta St., Phone 384-3121. Located behind the Burnside Pay and Save Gas Station.

VOLVO B-16 ENGINE AND transmission, complete and running. 477-4406.

'56 CHEVY PICKUP, PARTS OR whole. 477-4267.

162 AUTO REPAIRS, SERVICE AND TOWING

TRANSWILL AUTOMATIC TRANSmission specialists, 384-2851. Rebuilt auto transmissions from $69.95. Tune-ups from $11.95.

166 CARS AND TRUCKS WANTED

WE NEED CARS
— DESPERATELY —
WILL PAY CASH OR
WILL CONSIGN
HIGHEST PRICES PAID
NATIONAL MOTORS
819 Yates
Victoria's most trusted name for 68 years!

WANTED
$ $ $ for cash $ $ $
TOP
DOLLARS FOR
"SPORTS CARS"
FOREIGN CARS—COMPACTS
"TRUCKS"
LOW MILEAGE DOMESTIC CARS
FULL CASH OR CASH FOR EQUITY.
DE PAPE MOTORS
384-8035
OR DRIVE TO 847 YATES ST.

Top prices paid for your car or truck, paid for or not.
SPEEDWAY
VOLKSWAGEN
PORSCHE — AUDI.
Both sides of Yates
385-2415

— WANTED —
Late model import and domestic cars. Top prices for your clean used units. Trade up or down. Call Ted or Chris, Douglas Volkswagen Ltd., 388-5466.

McCALLUM MOTORS WILL PAY top dollar for any make or model car or light duty truck — call today. It pays to look at Yates and Cook.
McCALLUM MOTORS LTD.
386-6168
ALSO
McCALLUM MOTORS
COLWOOD CAR LOT
478-5622

Good, Clean
CARS AND TRUCKS WANTED
Cash in 5 Minutes
— PLIMLEY —
1010 Yates St.

GETTING DISCOURAGED TRYing to sell your car? Let professionals do it. We buy too! Art's Car Sales, 310 Bay St., 383-8302.

NEEDS SMALL CAR IMMEDIately, must be reasonable. 477-1569.

WANTED: CLEAN USED CAR for cash. 479-6427.

SOUND MERCEDES 180 WANTed by student. 382-2248.

WANTED 1953-1956 BUICK. 383-2622.

168 CAMPERS, TRAILERS AND MOTOR HOMES

PURVIS FLACK
TRAILER SALES LTD.

Vancouver Island's largest Recreational Vehicle Complex. Franchise dealers for SCAMPER — TERRY BOLER, STARCRAFT — SPORTSCRAFT.
PLUS
Service, Accessories — Propane Sani Disposal Station — Off Season Storage.
RELAX
Take a break from the pre-Christman rush and have a look at the '73 models now in stock as well as a great selection of good used trailers and campers.
NEW AND USED TRUCK CAPS
1080 Goldstream Ave.
Phone 478-8377
EASY TERMS
TRADES WELCOME

COASTLINE TRAILER CENTRE
1915 QUADRA — Across from Curling Rink
388-6021

"JUST TRADED-IN"
1972 camper 11' — used only 3 weeks. Toilet, eye level oven, 4 hydraulic jacks, sleeps 7, 12 volt convertor, demand water system, furnace battery condition meter, 6 cu. ft. 2-way fridge, twin propane tanks, back-up lights, twin sinks. Like new condition.

PROWLER, KUSTOM KOACH, SKYLARK, EMPRESS MOTOR HOMES, TRAVELAIRE, INTRUDER, TRILLIUM 13.
The Finest, money can buy

ONE TON '58 FORD WALK IN van, X bread truck, 10,000 miles on rebuilt engine, propane stove with oven, 2 double couches, clothes closet, stainless steel sink, needs someone to finish. $850. Must sell by December 31st. 386-7685.

DOGWOOD TRAILER SALES
PARTS — PROPANE
RENTALS
RANDELL TRAILERS AND CAMPERS. 478-6841
Highway 1 and Millstream Rd.

McCALLUM MOTORS LTD.
Buccaneer campers for Datsun, Toyota, and Mazda trucks. Priced from only $1,195. It pays to look at Yates and Cook. McCALLUM MOTORS LTD., 386-6168.

OAK BAY TEXACO, located at 1900 Oak Bay Avenue, wishes a MERRY CHRISTMAS and a HAPPY NEW YEAR to all their CUSTOMERS and FRIENDS.

VICTORIA MOTOR HOME SALES LTD.
2936 Douglas 385-2332
EXCLUSIVE DEALER ON VANCOUVER ISLAND FOR WINNEBAGO'S

MORRIS
TRAILERS AND CAMPERS
2936 Douglas at Burnside 385-2332
Holidaire Trailers and Rustler Campers.

CORDALANE CAMPERS
Profiled Aluminum
PARTS AND ACCESSORIES
493A Burnside. 384-6333

CHRISTMAS SPECIAL
New and used motor homes and trailers, $1000 off. Jackson's, 974 Goldstream 1-A, (Langford).

TOTE-EM
TRAILER SALES
478-1041 Days 384-8791 nights

AL'S BOAT AND BOX TRAILERS
Built to Order
214 Dundas 383-8233

TRUCK CANOPY, $200. 478-6028

168 CAMPERS, TRAILERS AND MOTOR HOMES

MERRY CHRISTMAS
AND A HAPPY
NEW YEAR
To all our customers from the staff at
FENNELL'S TRAILER SUPPLIES

P.S. Don't forget we are closed from Dec. 24 'til Jan. 3, '73.
HOPE TO SEE YOU IN THE NEW YEAR.

Merry Christmas
and a
Happy New Year
From All the Staff at
DOMINION MOTORS
OUR NEW ADDRESS
1703 BLANSHARD
Across from the Hudson's Bay Parking Lot.
PHONE 385-5012

CAMPING CHRISTMAS SUGGESTIONS
Fire extinguishers, intercoms, 12 volt water pumps, propane lights, transmission cooler, 12 volt fluorescent lights, TV aerial, dri-z-air dehumidifier, cozy cups, toasters, spare tire covers.
S. J. PEDEN LTD.
2855 Quesnel St. 386-3464

"IMPALA"
Presents
FIFTH WHEELS
28' of comfort — Safest to drive
"MOTOR HOMES"
"Cabana" — All Fibreglass
"TENT TRAILERS"
Over 30 models to choose
"SAVE $ $ $ NOW"
IMPALA CAMPING VILLAGE
1070 Cambie Rd., Rich., 273-4454
"Opening Soon in Sidney"

VANGUARD CAMPERS
CANOPY TOPS
Parts and Accessories
S. J. PEDEN LTD.
2855 Quesnel St. 386-3464

OKANAGAN CAMPER, BUBBLE top model suitable for import pickups. Horwood Mazda 385-1451.

169 MOBILE HOMES AND PARKS

WAGON TRAIN ESTATES LTD.
2524 Douglas St. 386-3291
2500 Florence Lake Rd. 478-1796
731 Goldstream Ave. 478-7333

No payments and free space rent until 1st February. Now is the time to buy. We have TWENTY beautiful 2 and 3 bedroom homes to choose from with immediate delivery. Top quality and full CSA standards. Extra large doublewides with 4 bedrooms also available. Drop in and see us today at our Douglas Street lot or Goldstream lot.

TRIANGLE HOMES LTD.
An established business with 15 years experience in mobile home sales.
LEADER, MARINER, PREMIER
All our homes are Canadian built and have total certification.
2435 Trans-Canada Hwy.
478-1774

GOLDSTREAM MOBILE HOMES LTD.
MONARCH — ATCO
BON PRIX
"Now with 2 lots"
2885 Trans-Canada Hwy.
478-1751
2745 Douglas
386-6311

"NEW" — COMING IN JANuary, the famous Neonex homes from Calgary. All sizes of the full CSA "Estate" and "Imperial" Homes in 2 and 3 bedroom models. Many have 5' x 10' expandos in the living room. All are delux homes with large bay windows and full rug throughout. True quality in every respect. Call Bill or Tom at 386-3291 or Pat at 478-7333 for full details. Wagon Train.

YES — WE HAVE USED MOBILE HOMES, park spaces and financing for you. Trade-ins always wanted and welcome. We will also list and sell your home for you. Many buyers waiting. Call Bill and Tom at 386-3291 or Pat at 478-7333 fora list of nine used homes available now. WAGON TRAIN.

As an expression of thanks and goodwill we are extending at this time SEASON'S GREETINGS and our BEST WISHES for health and prosperity in the New Year
BOB'S TRAILER SALES

"BON PRIX"
Allen Homes Inc. wishes
To announce that
Wagon Train Estates Ltd. have been appointed the exclusive sales outlet for the "Bon Prix" line of quality full C.S.A. single and double-wide mobile homes for Southern Vancouver Island.

NEW! — NEW! — NEW ! — CUSTOM BUILT 14' wides now available in Hidden Valley. Your choice of floor plans and materials call Pat at 478-7333 or Bill and Tom at 386-3291 for details. WAGON TRAIN.

12X56 PARKWOOD, 2-BEDROOM, in lovely adult park in Nanaimo. Must sell nicely furnished, rugs, throughout, skirted. Best offer to $9,000. Immediate occupancy to approved tenant. 112-753-6063.

CALL "PAT" FOR A GOOD deal on the quality home you've always wanted new or used. Wagon Train 478-7333.

HOMES, IMMEDIATE POSSESsion. Quiet park. Near bus and stores. Jackson's, 974 Goldstream 1-A, (Langford).

22'X44' MOBILE HOME, ALL SET up on lot in mobile park. Excellent buy, good financing. 385-5911.

185 CONVALESCENT AND REST HOMES

LOVING CARE FOR MOTHER or father. Call Mrs. Mack, 383-9315. Fairfield Rest Home.

190 ROOM AND BOARD

A VACANCY IN GUEST HOUSE for retired lady or gentleman. 383-7797.

ROOM AND BOARD FOR BOY between the ages 8-11, in family home. Victoria Press Box 509.

CRAIGMYLE GUEST HOUSE, excellent food and accommodation, friendly atmosphere, 386-6903.

GOOD BOARD AND ROOM OAK Bay area. Phone 592-4150.

$85. SHARE HOUSE, ALL found. 388-7905.

ROOM AND BOARD, SINGLE or sharing, washing. 492-0438.

191 ROOM AND BOARD WANTED

ELDERLY ALBERTA LADY DEsires room and board in private home for at least one month. Preferrably close-in, no stairs. 598-4738.

193 ROOMS TO RENT

BEAUTIFUL FURNISHED ROOM. TV, cablevision, carpet, phone, washer and dryer, fridge, kitchen privileges, fireplace. $80 inclusive. For young woman or man. 506 Niagara Street. 382-9736.

ROOM TO RENT WITH EVEning meal. Use of living room, color TV, washing facilities. Only men need apply. Esquimalt area. Phone 384-9745.

ABUNDANT HEAT, COMFORTable bed and much more for very reasonable rates. Day, week, or month. Apply at Royal Olympic Hotel, 642 Johnson, 384-1187.

WANT A NICE ROOM WITH bath and colour Cable TV? Reasonable rates. Cheltenham Court Motel, 994 Gorge Road West, 385-9559.

193 ROOMS TO RENT

BED SITTING ROOM, COMMUNIty kitchen, near Jubilee, $60 and $55. Including utilities. Lady only Immediate occupancy. 386-6191.

LOW PRICED DOWNTOWN housekeeping room. Weekly or monthly. Oxford Hotel, 777 Fort. 384-5751.

ROOMS, SINGLE $4 UP. $20 weekly. Breakfast available. Roccabella Guest House
777 Blanshard 385-9039

FAIRFIELD AREA, WARM clean room, $55 monthly. Phone 385-3705 after 6 p.m.

PLEASANT ROOM WITH KITCHen privileges, $50 monthly, Fernwood-Hillside area. 384-6717.

NEW ENGLAND HOTEL. QUIET, clean rooms. Downtown. Reasonable rates. 1312 Gov't St., 382-1825.

SMALL FURNISHED, OWN fridge, cablevision, cooking facilities, $65. 1303 Gladstone, 382-6728.

ROOM FOR RENT, EVERYthing included. 383-8191 after 5.

197 HOUSEKEEPING ROOMS TO RENT

RITZ HOTEL
710 Fort St. 383-1021
Convenient downtown location
Elevator Service—8 a.m.-Midnight
Cablevision—TV Lounge
Daily, Weekly, Monthly rates

GORGE, FURNISHED ROOM, fridge, hot plate, all found. Middle-aged business man only, $65. 388-9490.

TWO VERY CLEAN HOUSEkeeping rooms for rent, all found, downtown, $65 monthly. For steady elderly person. Phone 384-3054.

CLEAN ROOMS, ALL FOUND, $50 to $65. Kitchen facilities. Linen supplied, 1010 Linden. Caretaker 384-7504 after 5 p.m.

NEWLY FURNISHED ROOM and kitchenette. Fridge. Semi-private bath. Parking. Lady only. Burdett and Cook. $70. 384-7302.

2 LARGE ROOMS AVAILABLE immediately. Share bath. Utilities included. Wood stove, $85. 386-1820.

LARGE WARM HOUSEKEEPING room, main. $60 including utilities. 382-0729.

QUIET, FULLY FURNISHED room for lady, everything included, $60. 651 Trutch at Richardson.

EXTRA LARGE, BRIGHT ROOM, close in, $73. Men only. 386-1629 evenings and weekends.

FURNISHED ROOM FOR GENtleman, $45, utilities included. 127 Menzies, 478-3649.

FOR GIRL, SMALL STARTER room, $50 month. 1413 Fernwood Rd., 383-0724.

BRIGHT, LIGHT HOUSEKEEPing room, Fairfield. 385-0850.

ALL FOUND. FURNISHED. SEAview. Park. 382-0541.

200 APARTMENTS TO RENT UNFURNISHED

Park Pacific

BRAND NEW — NOW RENTING
AQUARIUS APARTMENTS
Park, Ocean and Mountain Views. Close to waterfront and town. Large deluxe suites.
—Hydrotherapy pool and sauna.
—Billiard and games room.
—Hobby room, workshop.
—Covered parking, 2 elevators.
—Excellent sound proofing, double wall insulating, concrete floors.
BACHELOR, JAN. 1st from $118
TWO BEDROOMS from $180
ONE BEDROOM AND DEN $149
—Courteous resident manager.
All suites contain shag carpeting and luxury appointments.
Call Mr. and Mrs. G. Page, 384-1316, No. 415-215 Oswego.

MT. TOLMIE RIDGE APTS.
Panoramic views, outstanding large suites on a six-acre private park.
—Heated indoor swimming pool.
—Hydrotherapy pool and sauna.
—Billiard room — View lounge.
—Hobby room — Workshop.
—3 elevators — concrete floors
—Excellent soundproofing.
—Enclosed parking included.
—Many suites contain two bathrooms and shag carpets.
2 BEDROOM, Jan. 1st $210
For further information call:
Mr. and Mrs. R. McIndoe
No. 221—1900 Mayfair Dr.
598-3821

BROOKSIDE MANOR
Park outlook, quiet location close to Jubilee area. Large de luxe suites.
—Hydrotherapy pool and sauna.
—Exercise room.
—Billiard room, games room.
—Hobby room, workshop.—
—Covered parking, 2 elevators.
—Excellent soundproofing.
TWO BEDROOM $196
All suites contain shag carpeting and luxury appointments.
For further information call:
Mr. R. Bowlby
No. 302—2623 Richmond Rd.
598-1121

For details and transportation to view all above suites, call
Mr. R. Bowlby, Prop. Mgr.
598-1121

NOW RENTING
HOLLYVIEW ARMS
1180 VIEW ST.
FEATURING:
Elevator
Cablevision
Wall-to-wall carpets
Controlled entrance
Quiet location, walking distance to town
One-bedroom suites from $140
Call our office to view:
BROWN BROS.
ON BLANSHARD
385-8771 Anytime.

VIEW TOWERS
Bachelor suites from $87.00
1-bedroom suites from $111.00
NO CHILDREN OR PETS
SWIRLPOOL and SAUNA
CLOSE TO DOWNTOWN
PARKING AVAILABLE
RESIDENT MANAGER
A. R. TEMPLETON
382-0922

TUDOR ESTATES LTD.
2030 Douglas
THE RICHELIEU
3187 Shelbourne
592-4010
A one-bedroom apt. in this ideal location, renting at $138 and includes drapes, carpeting, cable. Available Jan. 1st. Adults only, no pets please.

MACAULAY MANOR
1007 ESQUIMALT RD.
Beautiful new building with splendid views. 51 generous suites with quality appliances, carpets and draperies. Recreation and hobby rooms, sauna, covered parking. A few spacious studio suite and 1-bedroom suites still available. No children or pets.
RESIDENT MANGER, 384-0877

NIAGARA COURT
Newly Opened
61-suite apartment block at 535 Niagara St. Close to downtown, ocean and park.
All conveniences, including:
Hydro-therapy pool, sauna bath
1-bedroom from $142-$148
2-bedroom $182
Mr. Shorey, 384-1004
Barrington Enterprises Ltd.

LARGE 1-BEDROOM SUITE, quiet location, near beach. Fireplace, parking, washer, dryer, all utilities included. Older adults only. $120. 478-1314.

AVAILABLE NOW, 924 EMPRESS Avenue, one bedroom suite, $125 per month, including utilities. 388-9628.

1 BEDROOM, $130. AVAILABLE January 1. Includes free laundry, carpet. Glencarin Apartments, 477 Superior, 592-2218.

MODERN 2-BEDROOM SUITE, carpeted, small quiet block, handy to town, laundry, suit older adults, $145. 477-2833.

1-bedroom suite, $130. Available now, adults only.
THE CORONA
479-5456 after 4 p.m.

$100, $115, 1 BEDROOM SUITE, modern block. Cablevision, controlled entrance, adults only. 250 Oswego. 382-3837.

ON ROCKLAND — QUIET 2-BEDroom apartment. No pets. 383-7454.

200 APARTMENTS TO RENT UNFURNISHED

SEAGATE
707 ESQUIMALT ROAD
ON VICTORIA'S HARBOR WATERFRONT WITH VIEWS OF HARBOR, OCEAN AND OLYMPIC MOUNTAINS
WITH VERY LARGE INDOOR HEATED SWIMMING POOL AND HYDROTHERAPY POOL
WITH RECREATIONAL FACILITIES BEYOND COMPARISON ON VANCOUVER ISLAND
ALL PARKING IS INDOORS AND OUT OF SIGHT
WITH LANDSCAPED GROUNDS AND A LARGE WATERFRONT COURTYARD
ALL SUITES HAVE LUXURIOUS LONG SHAG CARPETING THROUGHOUT
ADULTS ONLY
NO PETS
REASONABLE RENTAL RATES
ONE-BEDROOM SUITES $150 - $165
TWO-BEDROOM SUITES FROM $185
RESIDENT MANAGER 383-1731
DIAMOND DEVELOPMENTS LTD.

LORD AND LADY SIMCOE
The Simcoes
"Victoria's Prestige Address"
One and two-bedroom
Furnished or unfurnished
Large heated pool in
Delightful Garden Setting
Saunas
Soundproofing
Wall-to-wall carpet
Free outdoor parking
Recreation room
Lounge
Cablevision
Controlled entrances
440-450 Simcoe St. 385-3111

THE
PRINCESS PATRICIA
701 - 703 Esquimalt Rd.
View the Blue Pacific and Inner Harbor
From our Spacious Suites
—Cablevision
—Lounge
—Sauna
—Controlled Entrances
—Sound proofing
—Recreation Room
—Child 2 and under welcome
Inquiries 9 a.m. to 8 p.m.
Phone 382-2223

FOUR SEASONS
954 DINGLEY DELL
OPENING JAN. 1, 1973
FEATURES:
—Controlled entrance and elevator
—Colored appliances
—Very spacious suites
—Wall-to-wall carpeting
—Individual heat control
—Private balconies
—Cablevision
—Free parking
—Sauna, workshop, recreation room
—Walking distance to park
—ADULTS ONLY
VIEWING DAILY
RESIDENT MANAGER
384-2226

SIR JOHN FRANKLIN
3287 Quadra St.
BRAND NEW
NOW RENTING
Controlled Ent. and Elev.; colored appliances; very spacious suites; wall-to-wall carpeting; individual heat control; private balconies; cablevision; free parking; sauna, workshop, Rec. room.
—1 bedroom $150-$160
—2 bedroom $185-$190
Adults Only
Viewing daily, 10-4 and 6-8 p.m.
658-5132 385-1985

CORDON PLACE
1550 RICHMOND ROAD
BETWEEN FORT AND OAK BAY AVE.
NOW RENTING
—Large deluxe 1 and 2-bedroom suites with den.
—Private balconies.
—Wall-to-wall carpeting.
—Heat, cablevision and parking included.
RESIDENT MANAGER
385-7872

TUDOR ESTATES LTD.
2030 Douglas
ST. MARGARET'S
1830 Fern
385-0201, 388-9052
Luxury apts. available immediately and some at end of December. 1 bedroom and bach. renting from $122 to $146. Centrally located building includes indoor pool, saunas, cable, carpeting, drapes, etc. Adults only. No pets, please!

GRANADA COURT
1233 FAIRFIELD ROAD
One only, one-bedroom suite $175.
One only, two-bedroom suite, $185.
Spacious and luxurious, on bus route, quiet area. Parking.
RESIDENT MANAGER
382-9064
Ker and Stephenson Ltd., 385-3411

THE
DUNSMUIR HOUSE
831 DUNSMUIR ROAD
(Off Esquimalt Road)
Harbor view — Quiet seclusion
Terraced Garden Setting
1 and 2-Bdrm. Suites
Available Immediately
Adults Only — No Pets
Resident Manager, 388-4943

Maplewood Green Apts.
3255 Cook St.
2-bedroom $198. Available Jan. 1st.
INCLUDES:
swimming pool, sauna, billiard room, workshop, excercise facilities. 592-2218.

FAIRVIEW MANOR
505 TRUTCH
1 BR $145
Call Resident Manager
383-4557
BUILDERS AND DEVELOPERS

1- AND 2-BEDROOM SUITES, close in to Sidney shopping centre, $95 to $130 per month. 656-4394 after 6 p.m.

GRANITE HOUSE
2100 Granite, Oak Bay
2-bedroom suite, $175. Adults only. 592-7673.

TWIN HOLLY APARTMENTS. 476 Lampson St. Large 3 bedroom, $180. Heat, hot water, cablevision, parking included in rent. 385-0215.

ESQUIMALT. NEAR NADEN. 1 and 2-bedroom suites. No pets. 656-1779

ONE 2-ROOM SUITE AND ONE bachelor suite. Phone 383-2166. If no answer phone 385-3660 or inquire at No. 1,527 Head.

LOOKING FOR A SUITE AND babysitting job? 385-3128, after 5 p.m.

DECEMBER 23
Bachelor, one only, wall-to-wall, cable, heat, etc. 386-3048.

2-BEDROOM APARTMENT, $120 per month. Modern. Near Naden. 383-9857.

1-BEDROOM, JANUARY 1ST. Apply 425 Wilson or phone 382-7049.

200 APARTMENTS TO RENT UNFURNISHED

BBBBBBBBBBBBBBBBBBBBBBB
BROWN BROS. ON BLANSHARD
385-8771 ANYTIME
BBBBBBBBBBBBBBBBBBBBBBB

"BACHELOR SUITES"

$115—HIGHLANDER APTS., 2151 Haultain St. H.W. floors. Vacant.

$122—WOODRIDGE MANOR, 2230 Cadboro Bay Rd. w-w carpet. Jan. 1st.

$110—GREENLEAVES, 2523 Wark St. W-W carpet. Jan. 1st.

$110—NELSON LODGE, 1337 Saunders St. w-w carpet. Jan. 1st.

$110—WALLMERE APTS., 2180 Haultain St. Vacant.

"ONE BEDROOM SUITES"

$132—HIGHLANDER APTS., 2151 Haultain St. H.W. floors. Vacant.

$145—PANDORA VILLA, 1130 Pandora Ave. W-W carpet. Jan. 1st.

$135—HARBOUR VIEW MANOR, 925 Esquimalt Rd. W-W carpets. Jan. 1st.

$150—BOWKER MANOR, 2233 Bowker Ave. W-W carpet. Vacant.

$125—GREENLEAVES, 2523 Wark St. W-W carpet. Jan. 1st.

$145—PARKSIDE TOWERS, 890 Heywood Ave. H.W. floors. Vacant.

$125—ROSEWOOD MANOR, 2558 Quadra St. H.W. floors. Vacant.

$135—WELLINGTON MANOR, 1670 Fort St. H.W. floors. Vacant.

$145—BARRINGTON MANOR, 2174 Cadboro Bay Rd., W-W carpet. Jan. 1st.

$120—LORD NELSON, 1615 Belmont Ave. H.W. floors. Jan. 1st.

$105—BENJAMIN APTS., 1711 Duchess St. Jan. 1st.

$130—LONDON FLATS, 1321 Broad St. W-W carpet. Jan. 1st.

$140—WOODRODGE MANOR, 2230 Cadboro Bay Rd, W-W carpet. Jan. 1st.

"TWO BEDROOM SUITES"

$170—HARO APTS., 1400 Beach Dr. H.W. floors. Vacant.

$177—BOWKER MANOR, 2233 Bowker Ave. W-W carpet. Jan. 1st.

Free transportation available 9 to 4 weekdays!
Brown Bros. on Blanshard
385-8771 Anytime!

SINCE 1887
Pemberton Holmes Ltd.
1002 Government St. 384-8126

$120—851 Gladiola. 1-bedroom, self-contained suite in modern home. Range and fridge. All utilities supplied, use of owner's washer and dryer. Not a basement suite. Available Jan. 1.

$60—No. 3A-505 Government — Studio suite in older home. Close to downtown and parliament bldgs. Mature ladies only. Available Jan. 1.

$70—Mt. Douglas Apts. — 1526 Pandora — 2 bachelor suites in older apartment building at Oak Bay Junction. Close to shopping and downtown.
Pemberton, Holmes Ltd., 384-8126

PRINCESS CHARLOTTE
467 LAMPSON ST.
AVAILABLE JAN. 1ST
QUIET LOCATION — WELL HEATED
SWIMMING POOL—SMALL PETS ALLOWED
1 BEDROOM $135
2 BEDROOM $165
Resident Caretaker, 388-6809

A. BERNARD and CO. LTD.
655 FORT ST. 384-9335

ESQUIMALT
HARBOUR VIEW
Brand new 6-suiter with superior SOUND and HEAT insulation. Kitchen with double stainless steel sinks. Rent includes hot water. Separate entrances. Still 3 suites available.
1 bedroom $135 and $140
2 bedrooms $153
Phone J. Ettema at 383-7115
Ettema Realty Ltd. 1802 Cook St.

CHRISTIE POINT APARTMENTS
Portage Inlet waterfront. Adults only. 2-bedroom suite, colored range and fridge, drapes, heat and cablevision, $145. Large top floor 2-bedroom suite with balcony, $150.
NO PETS
385-0644 2951 Craigowan Rd.

ANTRIM COURT
2310 QUADRA STREET
Ideal location, close to all transportation, park and shopping. Elevator, controlled entrance and carports available. Bachelor suites from $120. 1 bedrooms from $140. Available Januray 1st. Phone Garry Rai or Greg Clifford, O.K. Rentals, 386-3414.

BELLWOOD PLACE
1625 OSCAR STREET
Available Jan. 1st — 1 Bedroom ste with fireplace and 1 bachelor suite. Call res. manager at 384-1406, or Bayshore Realty 388-6424.

2 BEDROOMS
$110.00
Older Triplex
Quadra Area, close in
Children Welcome
386-1341
A. E. LePage Western Ltd.
Hillside Shopping Centre

OLYMPIC VIEW
1160 ESQUIMALT RD.
New building, ideal location. All modern facilities and lovely large suites. Sorry No Vacancies
Resident Manager, 384-9121

NOW VACANT 1 BEDROOM modern self contained suite, ground level entrance, nice neighbourhood, suitable retired person, or quiet couple. No pets. References $135. To view phone 385-3502.

PARKSIDE PLACE
Available January 1. 2-bedroom apartment, private laundry room, including all appliances, cablevision and utilities. Close to schools. Phone 384-0034.

BACHELOR AND 1-BEDROOM suite available. Electric stove and fridge. Central downtown location. Alexander Apts., 791 Pandora. Call Carmichael Agencies, 727-C Johnson Street, 384-3322.

PRINCESS LOUISE APTS.
Corner Esquimalt Road and Robert Street. Corner view 2-bedroom suite. Also 1-bedroom suite available. Suitable pet acceptable. 386-7455.

MODERN ONE-BEDROOM, large sitting and dining area, stove and fridge, Cablevision, free laundry, $107.50 month. No children. 384-5473.

1-BEDROOM SUITE, WALL-WALL carpet, $145. Cablevision, heat, elevator included. Esquimalt. 388-6474, between 9-5. 384-1283 after 5.

ALANDA APARTMENTS
Colwood-Langford area. 2-bedroom deluxe. Wall-to-wall carpets. Drapes. Colored appliances. All utilities. 478-2519.

VISTA DEL MAR
1 bachelor, $110. Seaview, balcony, games room, sauna. 383-7252. (Esquimalt).

DOWNTOWN — 2 1-BR apts for occupancy Jan. 1. $90 per mo.
BOORMAN INVESTMENT CO. LTD.
1111 Government St. 386-9212

LARGE 2 BEDROOM SUITE, $165. Close to shops and bus, adults, 598-3862.

200 APARTMENTS TO RENT UNFURNISHED

Montreal Trust
1065 Fort St. 386-2111

BRIERWOOD MANOR
465 Niagara Street
This new building is first in space in Victoria with its spacious shag carpeted suites, complete with 2-door fridges and many other features.
BACH. $120.00
1-B.R. $147.00

NOTTINGHAM COURT
1635 Cook Street
NEW
Victoria's latest apartment building conveniently located within walking distance of all downtown shopping. Spacious apartments with all modern conveniences. Sorry no children or pets.
1 BR. from $140
2 BR. from $155

ELLERY HOUSE
831 Ellery Street
NEW—
OPENING JAN. '73
A new, modern concept of Apt. living, separate entrances, superior soundproofing, storage within each unit, w-w carpet, drapes, etc. Now accepting Jan. and Feb. rentals. Children welcome — Sorry, no pets.
2 B.R. $178

LORD MICHIGAN
235 Michigan Street
NEW — NOW OPEN
This new and conveniently located building features spacious apartments, shag carpeting, sauna, hydro pool, etc. Sorry no children or pets.
2 BR from $172.00
Resident Manager 385-2520

HARRISON HOUSE
1417 Harrison St.
Ideal location close to all transportation and shopping on quiet street between Pandora and Yates. Good rental value. A child under 2 welcome.
1 BR. $135
Resident Manager 383-5733

GLENWOOD APTS.
206 Oswego St.
Near sea, park and city centre in popular James Bay. Modern, well maintained building, sorry no children or pets.
2 BR. $150
Resident Manager 383-8508

LEELA HEIGHTS
1527 Fort Street
Located at popular Oak Bay Junction for good transportation and shopping. Excellent rental value. A child under 2 welcome.
1 BR. $125
2 BR. $160
Resident Manager 384-7981

CHARTER HOUSE
435 Michigan
384-8923

REGENT TOWERS
415 Michigan
383-6216
AVAILABLE
–Bachelors
–1-bedrooms
–2-bedrooms
—Swimming pool
—Covered parking
—Cablevision
—Located in spacious well-kept grounds
—Pleasant stroll to downtown
—Choice ocean view

All Rental Enquiries Welcome
Managed by
NORTH WEST TRUST
386-3534

NOW RENTING
CALINA APTS.,
1750 CHAMBERS ST.
FEATURING:
W-W shag carpeting.
Walk up
Cablevision
Controlled entrance
Quiet location, walking distance to town
Call our office to view:
BROWN BROS.
ON BLANSHARD

ORCHARD HOUSE
—Large view studio suites
—Wall-to-wall or hardwood
—Private balconies
—Superior soundproofing in fire resistant building
—Prestige living at
REASONABLE RENTS
382-4650 388-4659
647 MICHIGAN

Live a Quiet Life
In a Brand New Apartment
DUNSMUIR ROYALE
801 Esquimalt Road
Bachelor suites, $130
1 Bedrooms from $145
FEATURES: Electric fireplaces, cedar beam ceilings. Decorative drapes, elevator, controlled entrance and more.
Phone 382-9666

CRAIG HOUSE
855 CRAIGFLOWER ROAD
One and two-bedroom apartments from $155. Available now. Prestige apartment.
RESIDENT CARETAKER
386-7147
Ker and Stephenson Ltd., 385-3411

$240
ROSEBANK MANOR
3954 CEDAR HILL RD.
Lovely two-bedroom suite — with large separate room and ensuite plumbing. Suitable for study or hobby room. BROWN BROS. AGENCIES, 385-8771, anytime!

COLONY PARK MANOR
1680 Poplar
UNIVERSITY DISTRICT
1 bedroom suite from $155
2 bedroom suite $195
SWIMMING POOL, SAUNA
HYDROTHERAPY
AND RECREATION ROOM
477-1711

CAIRN VILLA
Beautiful park-like setting, all modern conveniences 1 and 2-bedroom suites situated at Lampson and Old Esquimalt Rd. at Highrock Cairn Park. Mature child welcome. For further information, call Manageress, Mrs. Wood, 383-3239 or 598-2764.

UNIVERSITY GARDEN HOMES, 2 or 3-bedroom townhouses, 1½ bathrooms, family room opening onto spacious lawn, sundeck and inner court parking. Heat and hot water, drapes and cablevision, appliances included. No pets. $225 and $200. Phone 386-6235.

200 APARTMENTS TO RENT UNFURNISHED

FAIRFIELD CLOSE IN
Ground floor. Modern 5 rms. with oak floors, extra plumbing, heat supplied, laundry rm. — Heated garage — fridge and range, patio $190. No pets. (1 Infant OK) available now or Jan. 1. (much like a townhouse)
DICKIE AGENCIES LTD.
382-4312

SWIFTSURE APTS.
540 RITHET
Available January 1, 2 bedrooms from $170, 1 bedroom from $130. Resident manager, Mrs. Sanders, 385-7375 anytime. No pets.
Barrington Enterprises

SIDNEY
ENJOY the SUITE LIFE in these 1 and 2-bedroom suites in Sidney's newest apartment block. Close to all shopping. Inquiries, 479-5648, 656-1211.

$115—1020 Tillicum. Immed. Occupancy. 1 bedroom, fridge, stove, heat incl. No pets.
DRIVE BY then call
Town and Country Realty Ltd.
382-7276

BAYSHORE COURT
912 Selkirk Ave.
Bachelor 1 and 2 BR from $120 furnished suites also available
386-7296, 383-8588, 385-0611
Abaco Property Management Ltd.

RIDGE APTS; 2120 RIDGE Road. Very attractive, 1 bedroom suite with carpets, drapes, cablevision, etc. $126. Babies welcome. To view call Mr. Kruiger. 385-6501.

MEARS APARTMENT
1165 Mears Street. 1-bedroom corner suite, quiet, close-in, cablevision, drapes, etc. Reasonable. Adults only. Mr. Browne, 384-6880.

HIGH QUADRA, CHARMING, warm, cute, ground floor, 1-bedroom suite. Fridge, stove, heat, water, cable included. Private entrance. Adults. $127. 382-5240.

REGINA APTS.
291 REGINA AVE
Available January 1st, 1 Br., 1 bach. Ste. Call Res. Mgr. 384-3739 or Bayshore Rlty. Ltd. 388-6424.

TIDELINE APARTMENTS
1470 DALLAS ROAD
RESIDENT MANAGER 382-5851

201 APARTMENTS TO RENT FURNISHED

THE ROYAL SCOT
425 Quebec
WINTER RATES
This new apartment bldg. offers: Fully furnished 1 B.R. suites — Color TV, shag carpets, linen, dishes, laundry facilities indoor pool, whirlpool, sauna, games room, underground parking.
Managers:
Mr. and Mrs. G. Arnold
PHONE: 385-3543
OCEAN PROP. MANAGEMENT

PANDORA VILLA
1130 PANDORA AVE.
$180
Furnished 1-B.R. suite on top floor. W-W carpets. Elevator. Resident manager. Jan. 1, 1973. BROWN BROS. ON BLANSHARD, 385-8771 anytime!

AVAILABLE IMMEDIATELY
Attractive, well furnished bachelor and 1-bedroom units, all with modern kitchens. W-W carpet, color TV, on cable. All utilities included, maid and linen service. Rates by week or month. No pets
CRAIGFLOWER MOTEL
384-6330

DE LUXE BACEHLOR 1 AND 2 bedroom suites, fully furnished, maid service, colour TV, heated indoor pool, sauna, coffee shop, diningroom, bus stop at front door. Weekly and monthly rates 388-6611. Coachman Inn.

AVAILABLE IMMEDIATELY BY the week or month, bachelor units equipped with kitchen, phone, colour cable TV, combination bath, main service. No pets. The Friendship Inn. 39 Gorge East. 386-8335.

MODERN BACHELOR AND 1-bedroom suites available, fully furnished. Close in location with pool and sauna. Reasonable rates with or without meals. Queen Victoria Inn, 386-2812.

ATTRACTIVE, BACHELOR AND two room suite, with kitchenettes, TV and radio. Direct dial phone. Heart of city, but quiet area. Winter rates, weekly, monthly. No pets, no children. Phone Admiral Motel, 388-6267.

JUBILEE DISTRICT, NICELY suite. Suitable for clean reliable furnished, self-contained bachelor business lady or gent, 2002 Richmond anytime. 386-8121 after 7 p.m.

BRENTA MOTEL
Quiet location on waterfront in Brentwood Bay. Complete 2-room units with kitchen facilities. From $100 per month or weekly. 652-2912.

KENT APTS., 1322 BLANSHARD, near library, self-contained studio suite. Elevator, cablevision, heat, $125. Mature adults only. Manager 384-6511.

DELUXE ACCOMMODATION. Electric kitchen. Cable color TV. Radio. Automatic phones. Walking distance downtown. Winter rates. Weekly or monthly. 388-6641.

OAK HEIGHTS APTS.
1585 Oak Bay Avenue
Furnished one-bedroom, wall-to-wall, cablevision, heat, hot water included. $145. Phone 385-8244.

MODERN STUDIO TYPE UNIT, everything supplied. Close in, covered parking. Michelangelo. 1158 Yates, 386-0112, 386-2812.

AVAILABLE NOW, SELF-CONtained bachelor. Close to buses, shopping, daycare. 382-8889 after 4:30.

FULLY FURNISHED BACHELOR suites facing Beacon Hill Park, reasonable off-season rates. Phone Thunderbird Motel, 384-0632.

$125 — 1-BEDROOM, WARM, available immediately. Water and heat. Estevan Shopping area. 592-7579.

ONE BEDROOM KITCHEN suite, fuly furnished on beach, available January 1st. Phone the Bazan Bay Beach Motel, 656-4419.

$75 — 2-ROOM SUITE, VIC. West, on bus, ground level. Older man only 592-2038.

WANTED: GIRL TO SHARE apartment with same. Phone 388-4856 evenings.

SPACIOUS FULLY FURNISHED 1-bedroom suite: $150-$160. 1940 Fort Street. 592-9516.

CHEERFUL LADY, NON-smoker to share de luxe furnished apartment. Excellent location. 382-3904.

EDGEWATER MOTEL, LOW winter rates, by week or month. 478-4212.

FURNISHED 1 BEDROOM apartment. Gladstone area above Falmouth 384-1920.

JANUARY 1. COSY 3-ROOM suite. Quiet adults. $135. 1270 Yates. 384-8278, 382-9470.

CROWN AND ANCHOR MOTEL, 478-3333, low weekly, monthly rates. One and two bedrooms.

COMPACT BACHELOR SUITE, everything supplied, 385-1538

202 APARTMENT FURNITURE TO RENT

Three Rooms from
$30 per month
STANDARD FURNITURE
382-5111
Immediate Delivery

RENT OR RENT TO OWN
385-2435
Individual rooms or room groups. TVs and stereos, 24 hr. phone service.
MAIS FURNITURE
1821 COOK

203 APARTMENTS WANTED

WANTED: SELF - CONTAINED suite or apartment by two Christian girls. Reasonable rent. By January 1. Near Junction Centre or Jubilee area. Phone after 5, 479-3413.

206 DUPLEXES TO RENT

LARGE TWO-BEDROOM LUXURY duplex, south Oak Bay, panoramic sea views; $225. 598-1406.

SIDE DUPLEX, 2 BEDROOMS, redecorated inside, stove, fridge, $150, 386-2648.

206 DUPLEXES TO RENT

MILLSTREAM RD.
3 bedrooms, 1½ bathrooms. Immediate possession. Children welcome. Lease available. $185.

ESQUIMALT
Brand new 3 bedroom, 1½ bathrooms. Immediate possession. Adults, children welcome. Wall to wall carpet throughout. Lease available. $225.

FERNWOOD AREA
Brand new 2-bedroom suite available 1st January. Lease available. $175.

ALSO FERNWOOD AREA
3 main floor bedrooms and 2 downstairs. 2 full bathrooms. Ready January 1st. Lease available. $225. Phone 384-9755.

1570 HAULTAIN ST.
2-B.R.
$120
Jan. 7 '73
(Coal and Wood Furnace)
BROWN BROS.
ON BLANSHARD
385-8771 Anytime!

SHELBOURNE-UVIC AREA
Vacant. Upper 1-bedroom suite, recently renovated. Large ½ acre lot, garden, ample parking. Fridge, stove, all utilities included, $145. Responsible tenants only. Call TOM BREITER, 385-1431 or 386-0116 anytime. Quadra Realty Ltd.

FAIRFIELD — New 3-BR duplex with double plumbing. Balconies and view. Avail now. Adults please. $275 per mo.
GORGE — 1-BR lower duplex with stove and fridge. $100 per mo.
BOORMAN INVESTMENT CO. LTD.
1111 Government St. 386-9212

HIGH TATTERSAL. MAIN floor, 1 bedroom, living room, dining room, utility room, fireplace, separate entrances. $150. 384-0233, 383-8792.

BRAND NEW LOWER, 3-BEDroom duplex, close to schools, shopping centre, Colwood district. For information call 478-4431 from 4-6 p.m.

2 BEDROOMS, FULL BASEment, fridge, stove, drapes, pay your own utilities. $160 month. Available January 1. 384-9107.

LANGFORD, 2 BEDROOM, SIDE by side duplex, available immediately, $120, children welcome. 382-2201.

NEW DUPLEX FOR RENT, 3 bedrooms, 1½ baths, wall to wall carpeting. By Metchosin cut-off, $180. 478-3226.

4 ROOM LOWER DUPLEX WITH oil range, wood heater at 788 Hillside, apply 790. $100.

210 HOUSES TO RENT UNFURNISHED

CHOICE RESIDENTIAL AREA IN OAK BAY. 3 OR 4 BEDROOMS, 2½ BATHROOMS. LARGE RECREATION ROOM. GLORIOUS SEA AND MOUNTAIN VIEWS FROM ALL ROOMS. THIS IS AN EXECUTIVE HOME AND IS AVAILABLE FOR SHORT OR LONG TERM LEASE. $375 PER MONTH. ERIC CHARMAN, 385-9765, CHARMAN PACIFIC REALTY LTD.

3021 ADMIRALS RD.
2 B.R., $160. Vacant.
36 HAMPTON RD.
2 B.R., $135, Jan. 1st.
BROWN BROS.
ON BLANSHARD
385-8771 Anytime!

LANGFORD — MODERN 3-BR home. Avail. now. Double plumbing. 1 yr. lease. $225 per mo.
CEDAR HILL—3-BR condominium with double plumbing. $230 per mo.
VIEW ROYAL—4-BR home on waterfront. Rumpus room. Elec. range and dishwasher. $240 per mo.
BOORMAN INVESTMENT CO. LTD.
1111 Government St. 386-9212

VILLAGE PARK TOWNHOUSES
3987 GORDON HEAD RD
New, 3-bedroom homes in pleasant park-like surroundings. Full basement, fireplaces, wall-to-wall carpets throughout. Drapes, stove and fridge supplied. Rec room, enclosed swimming pool and sauna. Close to all schools. Rentals from $275. Inquire at Unit 6 or phone 477-1463.

3 BEDROOMS, LARGE LIVING room, dining room, full basement, oil heat. Located on a waterfront lot with magnificent view of approaches to Esquimalt harbour Less than a mile from Naden and dockyard. $195 per month. Available now. Phone 386-2925 during office hours.

TRACKSELL AVE. ATTRACTIVE, 3-bedroom home, near Cedar Hill Golf Course, Drive-in garage, established lawns, automatic oil heat. Lease 1 January to 31 August, '73. $220. Royal Trust Company, 388-4311.

$145—651 PINE STREET — 2-bedroom home with wall-to-wall carpeting throughout. No basement. Vic West area. Available January 1st.
PEMBERTON, HOLMES LTD.
384-8126

NEAR UNIVERSITY
New townhouse, 2500 sq. ft., 3 bedrooms, fireplace, broadloom, dining room, rumpus room, 4 bath, stove, fridge, $275. Evenings 592-6282.

AMONG THE OAKS, 2 YEARS old, 3 bedrooms, rumpus rooms, wash room and garage in basement, adults only. Available February 1st, $200. 383-5674.

2-BDRM, LR, DR., FULL BSMT, fenced yard. Fernwood area. Children welcome. $185 per month. Call Wilf Cotton at Bayshore Realty, 388-6424 or 479-3876.

RENT A NEW TOWNHOUSE IN Sidney with option to purchase, 2 and 3 bedrooms. Immediate possession. Henderson Realty Ltd. 385-9741.

3 BDRM. HOME ON QUIET CUL-de-sac. $225 per month.
388-4271 Mrs. Ziegler 592-1758
J. H. Whittome and Co. Ltd.

3 BEDROOM HOUSE, UNFURnished or furnished, available first week of January. References. 478-5479.

COMFORTABLE 4-BEDROOM home, Oak Bay, fireplace, full basement, $220. Immediate occupancy if desired. 384-5058.

MOBILE HOME W. CARPORT, sundeck, beautiful site and view. Immediate occupancy. Wagon Train, 386-3291

OAK BAY, AVAILABLE IMMEDIately, 1½ bedrooms, living room, dining room, fireplace, oil heat, $175. 598-5367.

3-YEAR-OLD 2-BEDROOM, FULL basement home in Sidney, wall-to-wall with fireplace and carport, $185 per month, 656-4376.

CITY. 1 LARGE BEDROOM house, $125. Phone after 6 p.m., 382-7532.

2-BEDROOM, BASEMENT HOME. Electric range, oil heat, carport, $185. 1575 Mortimer, 477-1530.

BURNSIDE AREA, 3 BEDROOM, stove, fridge and drapes. Phone 385-5638.

3 BEDROOM HOME. VICINITY Interurban Road, vacant, $150. 382-5364.

J. A. WOODWARD and CO. LTD.
See our ad in homes for sale.
Own your own from $1690 down

2 BEDROOM HOME, FULL basement with kitchen range. 382-4887 after 5 p.m.

OAK BAY 3 BEDROOMS, OIL heat, secluded garden, available January, $225. 598-4971, 477-8646.

211 HOUSES TO RENT FURNISHED

COSY 2-BEDROOM HOME WITH fireplace. Near bus, sea and stores. Mature adults. Utilities included, $175 complete. 592-7445 or 592-1022.

212 HOUSES WANTED TO RENT

BACHELOR SUITE FOR SINGLE working person, $90 per month, utilities included, available until June 30, 1973. Inquiries 385-1401.

FAMILY REQUIRES HOME IN Quadra school area. 2 bedroom. Victoria Press, Box 495.

FUNKY WINKERBEAN

FRED BASSET

TUMBLEWEED

212 HOUSES WANTED TO RENT

MOTHER, 2 SMALL CHILDREN needs 2 or 3 bedroom house or apartment in city limits. With fridge, stove, possibly utilities included. 382-8862 after 6 p.m.

IF YOU CANNOT SELL YOUR home we have reliable tenants waiting to rent. Phone Mr. Keen, Boorman Investment Co. Ltd. 386-9212.

FURNISHED COTTAGE OR cabin, year round basis, commuting distance to city. Refined rent. References. 384-1997.

2-BEDROOM OR DUPLEX IN Mount Douglas School area. January 31 or sooner. Phone 477-6145 evenings.

SMALL COTTAGE IN CITY FOR single quiet person. $85 per month from January 1st.1 743-2675 collect.

215 HALLS, WAREHOUSES, STORES AND OFFICES TO RENT

HEATED STORAGE SPACE
—concrete construction
—several separate locked areas from 50 sq. ft. totalling 3000 sq. ft.
—office space also available.
Phone 388-6100
Diamond Developments

EXECUTIVE OFFICES
Prime location, Blanshard-Hudson Bay Parkade, modern prestige offices, architecturally designed, broadloom, drapes, janitor services, heat and light included in rental. Two suites left. Further particulars from Property Manager, Wall and Redekop building, 1820 Blanshard. Telephone 386-8321.

PRIME GROUND FLOOR SPACE
OAK BAY AVENUE
CORNER LOCATION
HIGH TRAFFIC COUNT
Ideal for medical, dental office, boutiques, specialty shops, etc. 650 sq. ft. Rent $225. Lesser space and rent available. Will design and create interior to suit. Separate front and rear entrance. Ample parking. Contact B. Hadlow
383-2025 Oak Bay Ave 592-1469
or 388-5491
PARK PACIFICE APTS. LTD.

MODERN PANELLED OFFICE, 380 sq. ft. with separate reception area. Includes heat, water, electricity, $125 per month.
ALSO
Smaller office, 200 sq. ft. also includes all utilities, $65 per month. Both offices available immediately.
For viewing please call 388-7331.

STORAGE—SALES
MANUFACTURING
3,500 sq. ft. new cement block bldg. Drive-in door. 18' ceiling. Oil heat. Office included. Good location.
Also—storage area up to 2,500 sq. ft., 18' ceiling, heated. 479-4412.

OFFICE SPACE
PARKING AT DOOR
Several office sizes to choose from in this brand new 2-storey building. One minute from city centre.384-8126 R. I. MURPHY 479-8089
Pemberton, Holmes Ltd.

MODERN HEATED WAREHOUSE
For lease or rent, 30,000 sq. ft. on rail. Fine city location.
Call 384-4118
VICTORIA VAN AND STORAGE

NEW WAREHOUSE OR SHOP
3600 SQ. FEET
Office space available, oil heat, 18-foot ceiling, 14-ft. door, concrete block, good parking, handy location in Vic West.
Contact—Mac's Heating Ltd.
384-9263

RENT THIS! 6,000 SQ. FT. OF office or warehouse storage space. Area can be rented as is or in smaller parcels if desired. Rent is negotiable. Located in Esquimalt. Act now. Call Mr. Anderson, Tudor Estates, 382-2721.

MOBILE OFFICES AND WAREhouses — Low cost, completely mobile, easy to move. Sizes from 500-2000 sq. ft. floor space. Call Wagon Train, 386-3291 or 478-7333.

GROUND FLOOR, NEW BUILDing, wall-to-wall, heat included. Approximately 450 sq. ft. $165. Call 388-6474, between 9-5.

RETAIL STORES FOR LEASE, 283 to 435 sq. ft., rental from $150 per month. 700 block Yates. Phone 383-4168.

SEVERAL WAREHOUSES AND offices to rent. 386-8435.

230 PERSONAL LOANS AND INSURANCE

CASH
If you have money problems maybe we can help—Call MR. B LEDUC at 386-1214 r 386-3975—Confidential — No Obligation.
Mr. P. Tellier Securities Ltd.

233 MORTGAGE LOANS AND INSURANCE

MORTGAGE FUNDS AVAILABLE FOR ALL B.C.
FROM 9½% (VICTORIA)
UP-ISLAND, LOWER MAINLAND, INTERIOR AND NORTHERN B.C.
HOMES, WATERFRONT PROPERTY
LAND OR DEVELOPMENT PROPERTY
Drop us a line or phone collect. Perhaps we can serve you. Let us have full details of your property so we may give you a quote as to rates, terms, costs, etc., with no obligation on your part.
Cash valuations given on any existing mortgages or agreements without obligation.
COURTESY TO FELLOW BROKERS
Write or phone
Mr. Len Thomas at
DOUGLAS HAWKES LTD.
990 Blanshard St.,
Victoria, B.C.
PHONE 384-7128 (Collect)
(After hours 479-6382 collect)

FIRST AND SECOND MORTGAGE FUNDS AVAILABLE AT COMPETITIVE RATES. UNLIMITED FUNDS, CONVENTIONAL AND PRIVATE. QUICK DECISIONS. CALL MR. McKENZIE, 386-7521 (anytime). BOORMAN INVESTMENT CO. LTD., 1111 GOVERNMENT ST.

MORTGAGES AND INTERIM FINANCE
S.T. FIRSTS — 8.5%
S.T. SECONDS — 10.5%
Highly competitive rates on all type financing. Third-mortgage funds available. R. M. GEDDES, 385-1431 or 477-6430. Quadra Realty Ltd.

MONEY TO LOAN ON mortgages. Quick decisions. Also agreements and mortgages purchased for cash. See us for top price.
A. BERNARD and CO. LTD.
655 Fort Street 384-9332

WE SHOULD LIKE TO WISH ALL our friends and clients the very Happiest Holiday Season.
DON MacGILLIVRAY
A. E. LePage
Hillside Shopping Centre
386-1341

MONEY AVAILABLE
Low rates for First or Second Mortgages, Interim Financing. Building Loans, Refinancing.
P. R. BROWN AND SONS LTD.
762 Fort St. 385-3435

$200,000 TO INVEST
Investors headquarters. Conventional and private funds available for 1st -2nd -3rd mortgages. Also interim building loans.
BILL WESTCOTT 385-7761
D. F. HANLEY AGENCIES LTD.

FOR A BETTER, IMMEDIATE cash deal on your mortgage or agreement. See Mr. Drew now at 386-3585, Res. 592-0927, Victoria Realty Ltd.

OAK BAY; COMPACT RECEPtion and private office with own washroom. Wall-to-wall carpets. $100 per month. 598-3321. Jack Mears' Oak Bay Realty Ltd.

ALTON DEVELOPMENTS LTD. Will purchase existing mortgages. Interim financing available. Victoria Press, Box 500.

235 WANTED TO BORROW

"TODAY'S BARGAIN"
1st mortgage, $17,000, 10%, $162 per month, 5-year term. Modern bungalow. Steadily employed covenant. Call Don Harvey. Homefinders, Wall and Redekop Realty Ltd. 386-8321.

WANTED; $3,500 OR $4,000 2ND Mortgage at 12% interest. $45.00 or $50 per month. FREDDY STARKE, 388-6231. Island Pacific Realty Ltd.

240 BUSINESS OPPORTUNITIES

DUPLEX— UP AND DOWN
Retiring on a fixed income, or seeking minimum rental payments? Here is a duplex requiring $15,500 equity to mortgages, 1st approx. $10,000 at 7¼ payable 86.00 p.m.; 2nd approx. $8,000 at 9½ payable $100.000. Gross taxes $564.00. Upper suite rents $175.00, lower suite rents $150.000, vendor supplies heat and water. Asking price $33,500.
479-1667 DON ROURKE 479-6730
J. H. Whittome and Co. Ltd.
Royal Oak Branch

DELICATESSEN
Thriving business located here in Sidney. Should gross $30,000 this year. Ideal opportunity for a hard working husband and wife team. Situated on a main throughfare with a well established clientele. Price of $21,000 includes all equipment. Must be sold! For more information call:
John Bruce 656-3928
Res. 656-2023 or 592-7576
SIDNEY REALTY LTD.

SHOE REPAIR BUSINESS FOR sale in fast growing Pictou Country, Nova Scotia. No competition within Pictou County. Grossing $700-$900 per week. Asking $15,000. All latest equipment. Please phone 386-3738 for further information.

240 BUSINESS OPPORTUNITIES

LADIES' WEAR STORE
WONDERFUL OPPORTUNITY for some one to operate their own ladies' wear store. Located in excellent downtown area. Lovely fixtures, good lease, terms to reliable party. Sorry no information over the telephone. Call J. T. Mills 385-3411, Ker and Stephenson Ltd., 680 Broughton St.

244 REVENUE PROPERTY

NEW APARTMENT
12 PER CENT RETURN
UP-ISLAND
This new thirty-three suite apartment is fully rented and is showing a return on investment of Approx. 12%. Some of the features include elevator, sauna bath, and whirlpool. Excellent financing available. For further information call:
TED RADWAY
388-4271 477-6176
J. H. WHITTOME AND CO. LTD.

DOWNTOWN
Commercial block with established tennants and good cash flow. Priced below market value due to owners necessity to sell. Excellent opportunity and potential to profit. Asking only $275,000. Call D. F. Hanley Agencies Ltd. ask for
FRED G. CARVER
388-4294 598-2581

UP AND DOWN DUPLEX
UP $125 MO.
DOWN $165 MO.
This excellent conversion, close to city centre will provide a good return on a minimal investment with excellent financing available.
$23,500
384-8126 JACK COLWELL 385-3018
PEMBERTON, HOLMES LTD.

OAK BAY JUNCTION
21 SUITES
Jubilee-Fort-Richmond. Quiet street yet close to transportation, shopping and post office. A quality building built in 1969 and in first-class condition. Asking $248,000.
BRENT D. EWING
388-6424 (Res. 658-5661)
BAYSHORE REALTY LTD.
512 FORT ST.

ELEVATORED
Pressurized halls, controlled entrance, three storeys, 20 suites. Nearly new modern apartment block, walking distance to downtown. Price $234,000. Call Fred Marconi.
MARCONI Realty 386-3941

BEST DOWNTOWN LOCATION on Government Street for lease, approximately 7500 sq. ft. with or without office space, all blacktop. Victoria Press, Box 376.

PRIVATE SALE, SIDE-BY-SIDE duplex in Sidney on ¼ acre, asking $27,900. Cash to mortgage. 656-2752.

GEORGE DEVLIN
Real Estate Consultant
635 Humboldt St., 385-2725

250 HOUSES FOR SALE

BLOCK BROS
Open Sat. till 3. Weekdays till 8
BLANSHARD
1800 BLANSHARD
386-3231

PANORAMIC VIEW
Of Harbor and Olympic Mtns. Located on ½ acre suitable VLA, featues 3 BR, 7-year-old Immaculate contemporary home with 2 enclosed attached garages. Asking $34,240. Call RUSS McDOWELL, 386-3231 or 382-7930.

$16,000 — $500 DOWN
GORGE-TILLICUM.
NEWLYWED SPECIAL
Why pay rent when you can easily purchase this immaculate redecorated home. Features LR, FP, BE, GARAGE all on a large family lot. Very sound investment for the young couple. CHUMMY CRABBE, 386-3231 or 383-5183.

SxS DUPLEX — $39,900
Move your family into this modern 2- and 3-BR duplex with full bsmts. FPs and HW floors in LRs! Quiet residential area near childrens' park. Just like a home of your own with income. To view, call MRS. JUDY JOHNSON, 386-3231 or 477-8418.

POPULAR FAIRFIELD
Good older 2 BR, no-bsmt home with sep. garage and workshop. ¼ blk from bus, 1½ blks from the water. Good size BRs and kitchen. LR with FP. Has 100 amp service and copper lines. Buy now, modernize later, offers invited. $18,500. Gerrit Klootwyk, 386-3231 or 384-2581.

PHONE DENNIS, 479-7769
3-bedroom modern home in Langford with den and utility room. New kitchen. $20,750. 9 acres in Saanich. Well treed, 200' from lake. $2,500 per acre. 12x56' 2-bedroom mobile home, $8,250.

250 HOUSES FOR SALE

D F Hanley Agencies Ltd.
3293 DOUGLAS STREET

SNOWTIME
Is no time to be tireless. Cuddle up to the beautiful floor-to-ceiling fireplace this elegant home has to offer! Front Dutch door leads to large living room with dining room in-line. Yellow cedar beam ceiling, 3 extra large bedrooms, 2 bathrooms, den and sewing room. Quality carpeting over hardwood throughout. Full basement, drive-in garage. Lots of extra parking. 110x160 lot. All for only $32,900. Don't wait, call GRETA HOFMEISTER at 385-7761 or 382-2096.

—D.F.H.—

MABEL'S
NEW LISTING
LIKE NEW
ONLY $19,900
LOW, LOW TAXES
Spotless 2 Bdrm., NO STEP charmer. ½ Blk. to bus, near shops, cosy but spacious! LR with fireplace, pretty 4-pce. Bathrm, laundry RM. off Kit., carport plus WORKSHOP or HOBBY RM. Located in an area of well-kept homes in LANGFORD. Priced for quick sale. MLS. Call.
MABEL CRACK
652-1412 Res., 385-7761 24 Hrs.

—D.F.H.—

IMMEDIATE POSSESSION
3 BEDROOMS
HIGH QUADRA
$32,900
This delightful post and beam home is situated on a high, easy-care lot in an area of lovely homes. It is on a quiet cul-de-sac just off Quadra—convenient but private. It boasts sliding glass doors onto the sundeck, en suite bath and a family room. MLS. Vacant—easy to show. Call me now.
HILARY STEWARDSON
385-7761 ANYTIME 598-4172

—D.F.H.—

SEA VIEW
MOVE IN NOW
VIEW ROYAL
$25,900—2 Bedrms
Wide wraparound BALCONY and huge, BEAUTIFULLY finished rec rm in full basement add to the charm of this well-built home. Fireplace in LR, built-in stove in glamorous kitchen. 3rd bedrm by rec rm. LARGE 75x160 LOT. Near school and bus. Call anytime 652-1412 RES. or 385-7761 24 HRS.
MABEL CRACK

Island Homes Ltd.
2504 DOUGLAS ST.
386-7545

ALMOST HALF AN ACRE
With an exceptionally nice 3-BR country home in the fir trees. Separate dining room, unique kitchen, family room 1½ baths, extra accommodation in the full basement. Good terms offered at $35,900. Please call RON CROW, 592-4989.

VERY, VERY NICE — and asking only $21,700. Just going on 20 yrs. old and in EXCELLENT CONDITION. Very REASONABLE TAXES. Located in View Royal area. This delightful, 2-bedroom, no basement home has big living room with F.P. Family kitchen and dinette. SEP. UTILITY RM. wired and plumbed for washer-dryer. Nice lot and private patio. OIL-O-MATIC HEAT. Call Ken Jensen, 386-7545—592-9079

NEW LISTING
Immaculate 2-Br. Bungalow
Mt. Tolmie-Shelbourne
Beautiful no-step retirement or starting set in manicured grounds on a quiet street—Lovely broadloomed living room with F.P. bright cabinet kitchen—Realistically priced at $24,900. Terms to suit. To view call Robert Young, 384-3594 or J. B. Young, 598-1818; or 383-4124 anytime.
Park Pacific Investments

250 HOUSES FOR SALE

D F Hanley Agencies Ltd.
3021 SHAKESPEARE ST.
388-4294

PARKLANDS ESQUIMALT
FABULOUS SPLIT LEVEL IN WOODED SETTING!! Quiet street in area of fine homes. 3 bedrooms (all large) bright modern kitchen with built-in oven and counter-top range. OPEN BEAM LIVING ROOM with feature wall and raised hearth fireplace. Rec. room downstairs, also den or extra bedroom. TWO PATIOS! One off rec room, and one off dining room. DRIVE-IN GARAGE. Fenced yard nicely landscaped. ENJOY NATURE as well as ALL THE COMFORTS OF MODERN LUXURY LIVING. Golf course walking distance away. DON'T MISS IT! For information call 388-4294. Ask for MRS. HAMILTON or W. STRANDLUND.

BLOCK BROS
Colwood
1949 Sooke Road
478-5561

COUNTRY COMFORT
De luxe home on two acres. 1300 sq. ft. with many features. Double drywall, large family kitchen, en suite plbg. Good quality shag throughout, large sundeck with double carport. Easy to develop basement with roughed-in FP and three-pce. bath partially finished. 2 excellent acres fenced. $39,995.
Doug Cole 478-5561 or 478-4494

CLEAN AND CLOSE IN
Older large home in Esquimalt. Close to shopping centres, schools and transportation. 3 Bedrms with handy utility room on main floor. Partially finished 1-bedroom suite. Drive-in garage with workshop area. Easy to finance with low taxes. $22,500.
Doug Cole 478-5561 or 478-4494

RYAN IS RAVING
OWNERS HAVE SPENT 2 WKS. COMPLETELY REDECORATING
VACANT
4-BEDROOM
ATTRACTIVE STUCCO HOME
CLOSE IN—SEWER
$22,900
CMHC HAS JUST APPROVED
A $19,950 MTGE.
WEE CASH
NEEDED WITH OWNER'S HELP
Living rm. 19x13 with HW floor. 1 bedrm. 19x13 — wall of closets
Main floor area is 1,290 sq. ft.
FULL BASEMENT
G. E. BUS RYAN, 384-3355
W. J. Lindsay Ltd.

SSC
SWINERTON, STEWART CLARK LTD.
1318 BLANSHARD 385-2481

REDUCED $2,000
FAIRFIELD
NEAR THE SEA
3-4 BEDROOMS
IMMEDIATE POSSESSION
Comfortable stucco family residence located on a lovely lot with ornamental fishpool and greenhouse. Full Bsmt. Cosy living room. Large electric kitchen with dining area. Sparkling 4 pc. bathrm. Auto Oil Heat. Separate Garage.
PRICE NOW: $23,900

B.C. LAND AND INSURANCE AGENCY LTD.
922 Government St. 388-5555

SEAFRONT
10 MILE PT.
WATCH THE SHIPS GO BY
Spacious 3-bedroom bungalow situated on over ½ acre with approximately 200 feet of sea frontage. All main rooms take full advantage of sea and island views. Rumpus room and extra bathroom down. Exclusive listing.
Price $70,000
Call Mr. Hope or Mr. Carpenter, 388-5555 anytime.

250 HOUSES FOR SALE

HOMEFINDERS
577 CULDUTHEL
1820 BLANSHARD
386-2911 — 386-8321

HOUSE HUNTING?
Why not try this luxurious 2-bedroom condominium apartment at 1122 Hilda for only $1,100 down and $185.00 per month. Beautifully finished and appointed, this apartment has L. room, D. room and kitchen complete with appliances. Call
JACK GREENWOOD 386-2911

START 1973 RIGHT!
Quit the renting habit! This lovely 2 or 3-bedroom home, yours for only $22,900. Spacious living room, dining room, fireplace, wall-to-wall carpets. Full basement. Drive-in garage — brand new! Located in Sidney, close to school, walk to shops. The best buy at today's prices. ML.
CALL ANYTIME
DONNA PRETULA, 386-2911

CAN YOU AFFORD something better? Then you can't afford to miss seeing this fine home.
LARGE solid 3-bedroom 2-storey home on a high lot. Auto oil hot water heating. Lovely granite fireplace — leaded windows facing East from the eating area. Sep. garage and powered workshop.
OVER an acre of parklike land with huge mature trees. Less than 3½ miles to city centre and handy to schools.
FINANCES ready made. Owner will carry the balance to about quarter cash.
PRICE is realistically low — it needs redecorating. $37,500.
WHY NOT live like a king. Enjoy security — no doubt of its resale value.
CALL ME right now
MR. AGATE, 386-2911 or 384-5867 anytime.

DUPLEX
Large 3 bedroom upper suite, fireplace in living room, large kitchen with adequate eating area, separate entrance. Lower suite, 2 bedroom, living room and kitchen, located in Vic West. MLS. Call
ELEANOR BRAY 386-8321, 592-1130
OR MARGARET BRIDGER
388-5868

WHAT A XMAS PRESENT!
$27,900. 2 bedroom home in Oak Bay. Living room has fireplace, beautiful oak floor. Kitchen has custom built cupboards, eating area, there is a separate dining room, garage and full basement. MLS. See this today with
MARGARET BRIDGER 386-8321
or 388-5868

SIMPSONS-SEARS AREA $29,500
Lovely 3 bedroom home with hardwood floors, fireplace, 4 piece bath and extra accommodation in basement, including 2 bedrooms, living room, kitchen with eating area and separate entrance. New kitchen floor and cabinets. MLS. See it today with MARGARET BRIDGER 386-8321 or 388-5868.

XMAS SPECIAL
—2 bedroom
—Large living room
—Fireplace
—Delightful kitchen
—Separate dining room
—Full basement
Call ELEANOR BRAY 386-8321 or 592-1130. MLS.

MARGARET BRIDGER wishes to thank all her friends and business associates in Victoria who have helped make her first year in real estate a success. May your Christmas and New Year be the best ever!

WALL & REDEKOP
Realty Ltd.

Island Pacific Realty
OPEN HOUSE
WED., DEC. 27TH
1:30-4:00
1649 WARREN GARDENS
4 BEDROOMS, 2 BATHS
VACANT, WHAT OFFERS?
STANE JOHNSON—388-6231

SOOKE VILLAGE
Situated amongst rolling farm hills and with a view of the Olympic Mountains. This comfortable, warm, nearly new home features a living room with fireplace, wall to wall carpets, three bedrooms, utility room, and a large kitchen with built in island range and wall oven. The house has 1350 sq. ft. and is on an easily maintained lot. Asking $28,000. Call 388-6231.
PETER BARDON

3 MILES FROM CITY CENTRE
Asking $24,900 with excellent terms and low down payment, 15 yr. old, 3 bedrooms and full basement bungalow. Nicely landscaped lot. Drive-in garage. Large L.R. with fireplace. Hardwood floors throughout. New exclusive listing so quickly call IRENE DALZIEL 388-6231 or 384-8692.

HIGH QUADRA
Perfect retirement special with lots of character, leaded glass windows, living room with fireplace, separate garage, nice easy care corner lot with complete fencing, fruit trees and roses. Absolutely lovely inside and outside. Asking $23,500. BEN GREIG, 388-6231 or 384-8692.

ESQUIMALT (NADEN)
2 or 3 bedroom cottage, automatic oil furnace, good plumbing, wiring and roof, stucco exterior. Asking $16,900 with reasonable down payment. IRENE DALZIEL 388-6231 or 384-8692.

OFF ESQUIMALT ROAD
$15,900
Try your down payment on this older solid well built 2 bedroom home on a large lot and with a separate garage. Stucco exterior, new roof, all fenced. Quickly call IRENE DALZIEL, 388-6231 or 384-8692.

BLOCK BROS.
Open Sat. till 3. Weekdays till 8
SHELBOURNE
3636 SHELBOURNE
477-1841

LOOK BUILDERS—NOTE!
PRIME APARTMENT SITES
Some at $2.80 per square foot and better. All zoned R 3. Why not hold this property at its present value and build later. Most of it will carry itself. Why not have these sites waiting for the Spring rush? Call Pat Forbes, 477-1841.

WOULD YOU?
Like to be the proud owner of this well located 26 acres of Prime land with lovely 4-bedroom home. $183,700. Courtesy. Ron Emmerson, 477-1841, 658-8386.

UNUSUAL DESIGN
DELIGHTFULLY DIFFERENT
If you are looking for this type of home, 3 bedrooms, 3 baths, a sense of freedom, panoramic view, priced under $40,000, don't miss this!! Viewing anytime at your convenience. Flo Pelling, 477-1841 or 592-3271.

C. N. MONTAGUE
1028 BLANSHARD ST., 384-9318

CORDOVA BAY
Fascinating new home on Cordova Ridge in area of distinctive homes. $43,800. To view please call Graham, Ireland, 658-8408 or Doug MacKillop, 384-0308.

GORDON HEAD
$37,500
Deluxe country atmosphere in beautiful Gordon Head. This home is situated on ½ acre of superbly landscaped grounds and only 2 minutes from the University. The home offers living room with fireplace-dining room-2 bedrooms with 4-piece bathroom. The kitchen is "Galley" and downstairs a den and recreational room with attached double carport. Call F. Mauger, 598-5062.

SOOKE
By Owner. 2-bedroom home. Landscaped. 1/3 acre. Kitchen, dining room, living room, utility room. $17,500. Taxes $1 annually. 642-5476.

250 HOUSES FOR SALE

SINCE 1887
Pemberton Holmes Ltd.
1002 Government St. 384-8126

OAK BAY
THE PERFECT LOCATION — ABSOLUTE WATERFRONT ADJOINING THE GOLF COURSE. A FAMILY HOME OF CHARACTER AND SPACE.
—27 ft. living room, separate dining room, den with fireplace, bright, full view kitchen with built-ins. Plus that so useful "extra room".
—Wide entrance hall with 2-pce. powder room and open, carpeted stairway to four bedrooms up.
—Full basement, washer-dryer plumbing, auto-oil hot water heating.
—Two easy entrance garages and glassed-in garden tea house.
—Offered at $66,500, possession mid April, financing flexible.
To view by appointment please phone:
STUART SIMPSON
384-8126 598-4056

GORDON HEAD
FANTASTIC HOME
WITH OUTSTANDING VIEWS
A magnificent 3-bedroom, full basement home. 2½ bathrooms, finished rec. room, beautiful lot, double carport and huge sundeck. Vendor will include new fridge and stove. TRY YOUR OFFER. Call
LARRY M. BROOKS
384-8126 OR 478-2918

IMMEDIATE POSSESSION
BRAND NEW
$28,500
Start the New Year off right with this fine QUALITY HOME. With a decor both gracious and attractive, this 3-bedroom home has that little extra to make "'73" a special year; deep shag throughout, unique old brick fireplace, ground level entrance and foyer, plus a full high basement just waiting additional development. Located 5 minutes from city centre this home must be seen to be fully appreciated.
2928 QU'APPELLE ST.
For further information please call
384-8126 JACK COLWELL 385-3018

1870
SAN JUAN AVE.
Now ready for occupancy. Drive by this attractive 3-bedroom, 2-bathroom bungalow, then call for the key to inspect. Terrific value in a brand new home for this area at
$35,900
Yes, we will consider a trade on your present home, just call
384-8126 MR. GREENE 385-0795

NEW HOME
COLWOOD
$29,900
A beautiful 3-bedroom home with en suite plumbing. 1242 sq ft of quality construction in an area of fine homes. Complete and ready for immediate occupancy.
384-8126 JIM WEST 382-1145

1500 SQ. FT.
3 BEDROOMS
HIGH QUADRA AREA
This 7-year-old home is located on the end of a quiet cul-de-sac in a heavy treed area. Large, bright kitchen. Fireplace opens into living room and large separate dining room. Full basement with double garage and fully developed rumpus room. Large existing mortgage. This is excellent value for only $32,900.
384-8126 LARRY BROOKS 478-2918

ROCKLAND AREA
THREE YEARS OLD
$54,900
This home is unique in design and has quality workmanship and materials throughout. The open beamed living room has a stone floor-to-ceiling fireplace. There are four bedrooms and two bathrooms. The family room is attractively finished and affords seclusion for TV, etc. It has a full high basement. The grounds are completely finished and designed for easy care. If you like ROCKLAND then be sure and see this fine home. To view anytime call
JOHN F. COLWELL
384-8126 592-9828

BRAND NEW
3-BEDROOM
QUIET STREET
1,235 sq. ft. of quality construction with full basement. En suite plumbing, roughed in fireplace down, carport, large sundeck, nice view property. 865 Mountfield, Road at $32,500.
384-8126 JIM WEST 382-1145

BICO
BOORMAN INVESTMENT CO. LTD. 386-7521

DRIVE BY
870 TULIP
Very solid two-bedroom full basement home of over 1100 sq. ft. with oil hot water heat, oak floors, family kitchen, fireplace and lots of space. Immediate possession, must be sold. Asking $23,500. See it with
PHIL SIMPSON, 386-7521

TWO STONE FIREPLACES
EXECUTIVE HOME
THREE BATHROOMS
Only $38,500 and definitely the best buy on the market. Quiet, treed location, only 10 minutes from town. Move in before New Year and enjoy 2600 sq. ft. of charm and quality construction. Five bedrooms — extra large L.R. and kitchen. For full particulars call GERRY PORTER or IAN BOORMAN at 386-7521 anytime.

BEAUTIFUL
FAMILY HOME,
PRESTIGE LOCATION
OAK BAY—$62,000
5 bedrooms, 3 bathrooms, large family kitchen with built-in Moffat "400" range and double oven, large living and dining rooms, 2 immense floor to ceiling fireplaces and a most versatile rec. room. All this on a beautiful secluded easy care lot on quiet cul-de-sac. A pleasure to show.
386-7521 MRS. G. SAMEC 382-8743
1111 Government St.

I'M WORKING
MUST YOU FIND YOUR HOME OVER THE HOLIDAYS?
LET'S WORK ON IT TOGETHER
TRY THE EXCLUSIVES
$23,500 IMMACULATE
2 bdrm, dngrm, no-step
$27,900 FRESH PAINT
3 bdrms, lge. closets, bsmt.
$29,500 SPANISH
2 bdrm beauty MLS
$37,500 THE BEST
Exceptional! Big home on 1.15 acres. This will really excite you! MLS
MILT AGATE
Homefinders Wall and Redekop
386-2911 or 384-5867

SEASON'S GREETINGS
FROM
LEVERTON REALTY
CITY-WIDE APPRAISAL REALTY
383-4614 478-5753

250 HOUSES FOR SALE

MAYFAIR REALTY
3153 Douglas St. 386-2955
WOODWARD'S MAYFAIR CENTRE

SOUTH OAK BAY
NEARLY NEW
ONLY $52,500 FULL PRICE
—3 bedrooms on main plus one on lower level.
—Master en suite.
—Dream kitchen with appliances included.
—L-shaped living and dining room with old brick fireplace and elegant shag carpeting
—Roughed-in Rec. room, ready for finishing.
—Glass doors to huge patio with built-in barbecue over double carport.
A BEAUTIFUL HOME IN A MUCH SOUGHT AFTER LOCATION OFFERED AT COST. For appointment to view — LOU BLOOMFIELD, 386-2955 or Res. 478-6475.

ARDMORE
If you have a large family and like seclusion and two golf courses within a block you should view this 2-year-old, 4 or 5 bedroom, three-bath home. Vendors have gone to the U.S. and are looking at any offer. LEIGHTON NOBLE, 386-2955 or Res. 658-8968.

4 NEW HOMES
GORDON HEAD
ON SEWER
Now in various stages of construction. All three bedrooms, full basement, curbed streets, underground wiring. Buy now and still be able to have some choice of finishing. Call GEORGE WALL, 386-2955 or res. 478-5681.

FAIRFIELD, $32,500
Huge family character home. 5 bedrooms, beamed ceilings, spacious rooms.

OAK BAY BORDER, $33,500
3-BR. character tudor home. Large entry, LR and DR both with FP, nicely treed lot. LEIGHTON NOBLE, 386-2955 or Res. 658-8968.

SIDNEY
$31,500
3-yr-old property now coming into maturity, the trees, shrubs, fruit trees, berry canes now productive. Large fenced lot, sundeck stairs lead to a large concrete patio, closed carport, full basement ideal for further development. Upstairs a well-planned immaculate home. Dazzling kitchen, 3 bedrooms, one 4-piece, one 2-pce bathrooms. Living room with fireplace, separate dining room, entry and through hall plan. NOT A CATHEDRAL ENTRANCE. At full price vendor will include all draperies and rugs. Please call ROMA NICOLL, 386-2955 ANYTIME.

FIVE BEDROOMS
At 1237 Hillside and Cook. 3 bedrooms main floor, 2 upstairs, good-sized living room, separate dining room, full basement. Separate garage. Small easy-care lot. Full price $29,995. MLS. JOHN RUSSELL, 386-2955 or res. 592-3248 to inspect property.

QUADRA-TOLMIE
2 or 3-bedroom stucco bungalow. Separate dining room — living room with fireplace. Gleaming hardwood floors. Auto. oil heat. Full basement. In beautiful condition on a terrific lot. Asking $24,750 (terms). NO DRIVE-BYS PLEASE. For appointment to view please call LOU BLOOMFIELD, 386-2955 or Res. 478-6475

BIG BUNGALOW
HANDYMAN KIND? 3 bedrooms, VAST living room with fireplace, dining room. Big 52x208 lot. Price $24,000, bring your imagination! Leave an offer! JOHN RUSSELL, 386-2955 or res. 592-3248, exclusively. This has distinct possibilities of improvement at reasonable cost.

TOWNHOUSE
(Mayfair Area)
3-bedroom townhouse all on one floor. All rooms large and carpeted. Separate workshop area. Very private garden and patio. 2 car private parking. Excellent financing with CMHC. Asking $22,900. Call to see! R. FROST, 386-2955 or res. 383-4047.

NOW 2 ONLY LEFT
OUT OF 4
See these contemporary townhouses for a good value comparison. 3 bedrooms, 1½ bathrooms, living and dining rooms in line. Shag wall-to-wall carpeting. Smart kitchens, full basement. Priced to go, go, go!! $22,800. Financing available. Call ROMA NICOLL, 386-2955.

SEASON'S GREETINGS
TO ALL MY CLIENTS, BUYERS OR SELLERS, TO FRIENDS AND FELLOW REALTORS I EXTEND MY SINCERE WISHES FOR A HAPPY HOLIDAY TIME. MAY 1973 MAKE YOU RICH IN LIFE'S TREASURES, GOOD HEALTH, GOOD FRIENDS, HAPPINESS AND BEST TO ALL. SINCERELY, ROMA NICOLL.

National Trust
SINCE 1898
HILLSIDE SHOPPING CENTRE

BUY A PIECE OF
CHRISTMAS HILL
This unique 1.3 acres is located in the Lakehill Area and offers seclusion plus a magnificent view of the city and Juan de Fuca Strait. Comfortable 2-bedroom, no-step home with room for den or third bedroom. Large windows in living room and dining room overlook a charming patio. Potential here for future development. $41,500. MLS.
BOB HUGHES
386-2961 592-6453

DOWNTOWN
1280 DOUGLAS

A REAL BUY
CEDAR HILL AREA
$26,500
Just listed, this fine three-bedroom family home, built twelve years ago. Living room with raised hearth fireplace, dining room in-line with sundeck off, cabinet electric kitchen with breakfast nook—full high basement with panelled rec room and wet bar. Lot with 85 ft. frontage. Excellent terms available. Don't miss this opportunity. MLS.
DON CLARK
Off. 388-5451 (24 hrs.)
Res. 477-8076

Investors SYNDICATE REALTY LIMITED
620 Broughton St 386-7721
For Prompt and Efficient Service contact our sales staff. (24 hr. service)
P. V. R. BAILEY
DAVID CLARK
ETHEL WALLACE
JOHN SHAVER
CAROL BAIRD
LEO PIGERT
PEPE BROWNE
EVAN WILLIAMS
SID BRIDGES
LILLIAN GIBSON
BETTY BRAND
KAREN THOMPSON
JOYCE CLEAVE

REAL ESTATE APPRAISALS
anywhere on Vancouver Island
P. G. Jackson Limited
750 Fort Street 388-9107

250 HOUSES FOR SALE

SINCE 1887
Pemberton Holmes Ltd.

002 Government St. 384-8126

OAK BAY

HE PERFECT LOCATION — BSOLUTE WATERFRONT ADJOINING THE GOLF COURSE. A AMILY HOME OF CHARACTER ND SPACE.
-27 ft. living room, separate dining room, den with fireplace, bright, full view kitchen with built-ins. Plus that so useful "extra room".
-Wide entrance hall with 2-pce. powder room and open, carpeted stairway to four bedrooms up.
-Full basement, washer-dryer plumbing, auto-oil hot water heating.
-Two easy entrance garages and glassed-in garden tea house.
-Offered at $66,500, possession mid April, financing flexible.
o view by appointment please phone:
STUART SIMPSON
84-8126 598-4056

GORDON HEAD FANTASTIC HOME WITH OUTSTANDING VIEWS

magnificent 3-bedroom, full asement home. 2½ bathrooms, inished rec. room, beautiful lot, louble carport and huge sundeck. Vendor will include new fridge and tove. TRY YOUR OFFER. Call LARRY M. BROOKS
384-8126 OR 478-2918

IMMEDIATE POSSESSION BRAND NEW $28,500

Start the New Year off right with his fine QUALITY HOME. With a lecor both gracious and attractive, his 3-bedroom home has that little xtra to make "'73" a special ear; deep shag throughout, inique old brick fireplace, ground evel entrance and foyer, plus a ull high basement just waiting additional development. Located 5 minutes from city centre this home must be seen to be fully appreciated.
2928 QU'APPELLE ST.
For further information please call
84-8126 JACK COLWELL 385-3018

1870 SAN JUAN AVE.

Now ready for occupancy. Drive by this attractive 3-bedroom, 2-bathroom bungalow, then call for he key to inspect. Terrific value n a brand new home for this area at
$35,900
Yes, we will consider a trade on your present home, just call
84-8126 MR. GREENE 385-0795

NEW HOME COLWOOD $29,900

A beautiful 3-bedroom home with en suite plumbing. 1242 sq ft of quality construction in an area of fine homes. Complete and ready for immediate occupancy.
384-8126 JIM WEST 382-1145

1500 SQ. FT. 3 BEDROOMS HIGH QUADRA AREA

This 7-year-old home is located on the end of a quiet cul-de-sac in a heavy treed area. Large, bright kitchen. Fireplace opens into living room and large separate dining room. Full basement with double garage and fully developed rumpus room. Large existing mortgage. This is excellent value for only $32,900.
384-8126 LARRY BROOKS 478-2918

ROCKLAND AREA THREE YEARS OLD $54,900

This home is unique in design and has quality workmanship and materials throughout. The open beamed living room has a stone floor-to-ceiling fireplace. There are four bedrooms and two bathrooms. The family room is attractively finished and affords seclusion for TV, etc. It has a full high basement. The grounds are completely finished and designed for easy care. If you like ROCKLAND then be sure and see this fine home. To view anytime call
JOHN F. COLWELL
384-8126 592-9828

BRAND NEW 3-BEDROOM QUIET STREET

1,235 sq. ft. of quality construction with full basement. En suite plumbing, roughed in fireplace down, carport, large sundeck, nice view property. 865 Mountfield. Road at $32,500.
384-8126 JIM WEST 382-1145

BICO
BOORMAN INVESTMENT CO. LTD. 386-7521

DRIVE BY 870 TULIP

Very solid two-bedroom full basement home of over 1100 sq. ft. with oil hot water heat, oak floors, family kitchen, fireplace and lots of space. Immediate possession, must be sold. Asking $23,500. See it with
PHIL SIMPSON, 386-7521

TWO STONE FIREPLACES EXECUTIVE HOME THREE BATHROOMS

Only $38,500 and definitely the best buy on the market. Quiet, treed location, only 10 minutes from town. Move in before New Year and enjoy 2600 sq. ft. of charm and quality construction. Five bedrooms — extra large L.R. and kitchen. For full particulars call GERRY PORTER or IAN BOORMAN at 386-7521 anytime.

BEAUTIFUL FAMILY HOME PRESTIGE LOCATION OAK BAY—$62,000

5 bedrooms, 3 bathrooms, large family kitchen with built-in Moffat "400" range and double oven, large living and dining rooms, 2 immense floor to ceiling fireplaces and a most versatile rec. room. All this on a beautiful secluded easy care lot on quiet cul-de-sac. A pleasure to show.
386-7521 MRS. G. SAMEC 382-8743
1111 Government St.

I'M WORKING

MUST YOU FIND YOUR HOME OVER THE HOLIDAYS?
LET'S WORK ON IT TOGETHER
TRY THE EXCLUSIVES
$23,500 IMMACULATE 2 bdrm., dngrm, no-step
$27,900 FRESH PAINT 3 bdrms, lge. closets, bsmt.
$29,500 SPANISH 2 bdrm beauty MLS
$37,500 THE BEST Exceptional! Big home on 1.15 acres. This will really excite you! MLS
MILT AGATE
Homefinders Wall and Redekop
386-2911 or 384-5867

SEASON'S GREETINGS FROM LEVERTON REALTY
CITY-WIDE APPRAISAL REALTY
383-4614 478-5753

250 HOUSES FOR SALE

MAYFAIR REALTY

3153 Douglas St. 386-2955
WOODWARD'S MAYFAIR CENTRE

SOUTH OAK BAY NEARLY NEW ONLY $52,500 FULL PRICE

—3 bedrooms on main plus one on lower level.
—Master en suite.
—Dream kitchen with appliances included.
—L-shaped living and dining room with old brick fireplace and elegant shag carpeting
—Roughed-in Rec. room, ready for finishing.
—Glass doors to huge patio with built-in barbecue over double carport.
A BEAUTIFUL HOME IN A MUCH SOUGHT AFTER LOCATION OFFERED AT COST. For appointment to view — LOU BLOOMFIELD, 386-2955 or Res. 478-6475.

ARDMORE

If you have a large family and like seclusion and two golf courses within a block you should view this 2-year-old, 4 or 5 bedroom, three-bath home. Vendors have gone to the U.S. and are looking at any offer. LEIGHTON NOBLE, 386-2955 or Res. 658-8968.

4 NEW HOMES GORDON HEAD ON SEWER

Now in various stages of construction. All three bedrooms, full basement, curbed streets, underground wiring. Buy now and still be able to have some choice of finishing. Call GEORGE WALL, 386-2955 or res. 478-5681.

FAIRFIELD, $32,500

Huge family character home. 5 bedrooms, beamed ceilings, spacious rooms.

OAK BAY BORDER, $33,500

3-BR. character tudor home. Large entry, LR and DR both with FP, nicely treed lot. LEIGHTON NOBLE, 386-2955 or Res. 658-8968.

SIDNEY $31,500

3-yr-old property now coming into maturity, the trees, shrubs, fruit trees, berry canes now productive. Large fenced lot, sundeck stairs lead to a large concrete patio, closed carport, full basement ideal for further development. Upstairs a well-planned immaculate home. Dazzling kitchen, 3 bedrooms, one 4-piece, one 2-pce bathrooms. Living room with fireplace, separate dining room, entry and through hall plan. NOT A CATHEDRAL ENTRANCE. At full price vendor will include all draperies and rugs. Please call ROMA NICOLL, 386-2955 ANYTIME.

FIVE BEDROOMS

At 1237 Hillside and Cook. 3 bedrooms main floor, 2 upstairs, good-sized living room, separate dining room, full basement. Separate garage. Small easy-care lot. Full price $29,995. MLS. JOHN RUSSELL, 386-2955 or res. 592-3248 to inspect property.

QUADRA-TOLMIE

2 or 3-bedroom stucco bungalow. Separate dining room — living room with fireplace. Gleaming hardwood floors. Auto. oil heat. Full basement. In beautiful condition on a terrific lot. Asking $24,750 (terms). NO DRIVE-BYS PLEASE. For appointment to view please call LOU BLOOMFIELD, 386-2955 or Res. 478-6475

BIG BUNGALOW

HANDYMAN KIND? 3 bedrooms, VAST living room with fireplace, dining room. Big 52x208 lot. Price $24,000, bring your imagination! Leave an offer! JOHN RUSSELL, 386-2955 or res. 592-3248, exclusively. This has distinct possibilities of improvement at reasonable cost.

TOWNHOUSE (Mayfair Area)

3-bedroom townhouse all on one floor. All rooms large and carpeted. Separate workshop area. Very private garden and patio. 2 car private parking. Excellent financing with CMHC. Asking $22,900. Call to see! R. FROST, 386-2955 or res. 383-4047.

NOW 2 ONLY LEFT OUT OF 4

See these contemporary townhouses for a good value comparison. 3 bedrooms, 1½ bathrooms, living and dining rooms in line. Shag wall-to-wall carpeting. Smart kitchens, full basement. Priced to go, go, go!! $22,800. Financing available. Call ROMA NICOLL, 386-2955.

SEASON'S GREETINGS

TO ALL MY CLIENTS, BUYERS OR SELLERS, TO FRIENDS AND FELLOW REALTORS I EXTEND MY SINCERE WISHES FOR A HAPPY HOLIDAY TIME. MAY 1973 MAKE YOU RICH IN LIFE'S TREASURES, GOOD HEALTH, GOOD FRIENDS, HAPPINESS AND BEST TO ALL. SINCERELY, ROMA NICOLL.

National Trust SINCE 1898
HILLSIDE SHOPPING CENTRE

BUY A PIECE OF CHRISTMAS HILL

This unique 1.3 acres is located in the Lakehill Area and offers seclusion plus a magnificent view of the city and Juan de Fuca Strait. Comfortable 2-bedroom, no-step home with room for den or third bedroom. Large windows in living room and dining room overlook a charming patio. Potential here for future development. $41,500. MLS.
BOB HUGHES
386-2961 592-6453

DOWNTOWN 1280 DOUGLAS

A REAL BUY CEDAR HILL AREA $26,500

Just listed, this fine three-bedroom family home, built twelve years ago. Living room with raised hearth fireplace, dining room in-line with sundeck off, cabinet electric kitchen with breakfast nook—full high basement with panelled rec room and wet bar. Lot with 85 ft. frontage. Excellent terms available. Don't miss this opportunity. MLS.
DON CLARK
Off. 388-5451 (24 hrs.)
Res. 477-8076

Investors SYNDICATE REALTY LIMITED
620 Broughton St 386-7721
For Prompt and Efficient Service contact our sales staff, (24 hr. service)
P. V. R. BAILEY
DAVID CLARK
ETHEL WALLACE
JOHN SHAVER
CAROL BAIRD
LEO PIGERT
PEPE BROWNE
EVAN WILLIAMS
SID BRIDGES
LILLIAN GIBSON
BETTY BRAND
KAREN THOMPSON
JOYCE CLEAVE

REAL ESTATE APPRAISALS anywhere on Vancouver Island
P. G. Jackson Limited
750 Fort Street 388-9101

250 HOUSES FOR SALE

FOR SALE Royal Trust "THE SIGN THAT SELLS"
3400 DOUGLAS ST. 384-8001
SEASONS GREETINGS FROM THE MANAGEMENT AND STAFF

OPEN HOUSE
4075 CAREY ROAD
SAT. 1-4 P.M.
Gorgeous home, large living and dining room in-line, with excellent wall to wall carpeting. Old brick fireplace, good sized kitchen with eating area and sundeck. 3 bedrooms. Ground floor entrance and full basement with Rl. bath and ready for development. Lovely view over Panama Flats. Large NHA mortgage. Asking $30,900. PETER TER VEER, 384-8001.

LAST CHANCE $32,900
5366 PARKER AVE. MLS
3-bedroom, full basement, attached garage, large lot, near the sea. Living room and dining room wit shag over hardwood. To view call STAN SAGE, 384-8001.

SEAVIEW
GORDON HEAD
SPANISH HACIENDA ON 1930 FERNDALE
This new home has 3 bedrooms, plus den, 1½ baths, plus one ready to finish in laundry area. Living room, dining room, kitchen. All seaview. Two fireplaces. Carpet throughout. Covered sundeck and balcony, plus full high basement.
$44,900
G. ROEDEL CONTR.
592-2367

T/C TOWN AND COUNTRY REALTY
3617 DOUGLAS STREET 382-7276

DAVIE STREET
Just off Oak Bay, a cozy 2-bedroom, full basement home. Ideal for couple or starter for young married. $2,000 down and full price of $20,900—$165 per mo.
A. KLENMAN, 592-9771

SOUTH OAK BAY HIGH VIEW LOCATION
This beautiful 3-BR modern bungalow spells quality throughout with fine entertainment areas, bright kitchen, 2 full baths, finished rec room with FP. One of the best values in this fast-selling area. The grounds blend in with this attractive home and are easy-care. Sea view and some privacy complete the picture—Under $54,000. To view this new listing call J. B. YOUNG, 598-1818 or 383-4124 anytime. MLS.
Park Pacific Investments

LOOKING
For Three bedrooms?
For no step living?
For Large Lot?
For LOW Taxes?
For Realistic price?
Call today about this lovely 3-bedroom home in the Glen Lake area. Asking $20,900.
RAY MORRISON
CITY BROKERAGE LTD.
386-3547 anytime

TOWN AND COUNTRY 89 REGINA AVENUE $20,900 — FULL PRICE
DOWN PAYMENT OF $1500 BUYS THIS CLEAN, COSY TWO BEDROOM BUNGALOW CLOSE TO SCHOOLS, SHOPS AND TRANSPORTATION. IDEAL STARTER OR RETIREMENT HOME. FRUIT TREES AND TWO-CAR GARAGE. DRIVE BY AND CALL FOR VIEWING, MLS 2238. TONY BUCKLE, 656-3157. BRENTWOOD PROPERTIES AND INSURANCE AGENCY LIMITED, 652-1141.

MAKE-A-DEAL $22,500
If early possession is required, arrangements can be made within two days. An excellent ranch style bungalow, requiring a little redecorating, two bedrooms with built-in vanities. Living and dining rooms with wall-to-wall carpet and feature walls. Cozy kitchen including appliances. Attached carport, patio and nice fenced lot. Bus at front door. Close to Woolco. Call early. Simon Flett, 385-2471. Johnston and Co. Ltd.

NEW HOME BY BUILDER
New 3-bedroom home close to schools, bus, shopping and featuring open-beam styling with wall-to-wall carpet, full basement, carport. NHA financing at 9%. Buy now and save! Priced direct from the builder at $29,940. Call Dan Penman today at
KASAPI CONST. CO. LTD.
386-6191 Eves. 477-8045

SIDNEY DIRECT FROM BUILDER
2049 Ardwell Ave. New 3-bedroom home with full, high basement — on sewer — close to schools, $24,400. Other 2 and 3-bedroom homes in same area nearing completion from $24,100. From Victoria turn off Pat Bay Highway at McDonald Park Road — right on Ardwell. Call me anytime. Charles Morris, 384-4224 of Reeson and Pinch Homes — Builders and Developers.

BROWN BROS. ON BLANSHARD
385-8771 ANYTIME
NEW LISTINGS AND APPRAISALS WELCOMED

OLYMPIC REALTY LTD.
385-5741

WHY RENT?
Own your own 5-bedroom family home. Excellent location, recently renovated. Low, low down payment. Don't miss this one. Call now, F. BEAVER-JONES at M. P. Tellier Securities Ltd., 386-1214 or Res. 382-5981.

OAK BAY BY OWNER, 2091 Carrick Street. Drive by this well kept 2 bedroom no-step home. Well landscaped corner lot with trees and secluded back garden. Fireplace and attached garage. Oil automatic heat. Taxes $217 net. Assume $18,000 N.H.A. 8¾% mortgage. Price $21,800. 598-5291.

COLWOOD SEA VIEW
By builder. Beautiful new 1300 sq. ft. home overlooking Esquimalt Lagoon and the city. Wall-to-wall carpet throughout, 2 fireplaces, 4 bedrooms. Asking $37,800. Other sea view lots available. Will build to suit. Information phone L. Wergeland Construction, 478 2998.

250 HOUSES FOR SALE

WHITTOME'S
704 FORT ST. 388-4271

5 BEDROOM
Home on Approx. 1-3 acre. LR and Lge. 15x11 dining RM. 7x12 den with plumbed bar. Mstr. Bdrm. 15x12.9 with 4-Pce. bath. 3 more good Bdrms. plus 5-Pce. and 2-Pce. bath on main. 15x17 Bdrm. with sitting Rm. up. Blenkinsop-Cedar Hill area. MLS. Call Eric or Lorraine
388-4271 ZIEGLERS 592-1768

UPLANDS Perfect Retirement
Immediate possession. Large living room. Cosy den. Sep. dining, bright kitchen with dishwasher and garburator. 2 bedrooms, 1½ bathroom, double garage. $51,500. To View:
388-4271 THE ZIEGLERS 592-1768

6 BEDROOMS University Area
A home that is completely developed. Rec. Rm., 1½ bthrms., swimming pool. Living Rm. with in-line dining. To view:
388-4271 ZIEGLERS 592-1768

SEAVIEW
Nicely landscaped 3-Bdrm. home. 1½ bthrms. full basement, finished Rec. Rm. Living rm. and sep. dining rm. have w-w carpets over hardwood. Many extras — to view please call 388-4271 or Res. 592-1768.
E. or L. ZIEGLER
J. H. WHITTOME AND CO. LTD.

CANADA PERMANENT
ON DOUGLAS AT FORT 386-1361
OPEN TIL 8, SAT. TIL 4:30

THE BEST OF THE SEASON
Your future home may be one of these, Queen Anne Heights at South Oak Bay border. Executive or profession at $65,000. Seaview and swimming pool, ¾ acre. North Saanich. $61,500. Langford starter. 3 bedrooms, large property, $22,900. H. A. (GRAY) LAITE, 656-5267 or 386-1361.

HAPPY HOLIDAY BUYS
University area North Oak Bay. 4 bdrms. 2½ baths, $51,900.
Crestview near Uplands Golf. Seaview and sundeck, $59,900.
Close in. Three bedrooms. Fireplace, sep. dining, $24,500.
Young family home. Near schools. Reduced to $22,900.
Over 2 acres. Old West Road. Build your new home here, $13,500. SID HASLAM, 592-0900 or GRAY LAITE, 656-5267 or 386-1361.

COUNTRY LIVING
With views, yet only 10 minutes from downtown is what this modern custom built VLA home offers. There are 4 Bdrms., den, family room with bar, exciting kitchen with spacious eating nook and many other attractive features. Since it must be sold, ALL OFFERS, TRADES AND TERMS CONSIDERED. MLS 2480. LES FISHER, 477-4238 or 386-1361.

HIGH QUADRA
3 or 4 bdrms. High on a Hilltop in a secluded setting among the trees and rocks. This lovely and immaculate home has many fine features including slate entry, w-w carpets over hardwood, 1½ baths, appealing bright kitchen with dining area opening on to a 31x14 sundeck, large in-line living and dining rm, and spacious Rec. rm. Easy to maintain rock garden. Asking $40,900. MADGE or DON ROBBINS, 592-7661. MLS. 386-1361.

Bayshore realty ltd. 512 fort st. 388-6424

SEASON'S GREETINGS FROM MANAGEMENT AND STAFF OF BAYSHORE REALTY LTD.
MURRAY BLANNIN
BRENT D. EWING
DAVE BILLINGHAM
BARRY BOWES
EDIE BRITT
WILF COTTON
JOHN PENNER
ROB MANIFOLD
BONNIE McIVER

GARDNER REALTY LTD.
899 FORT ST.
385-7721

GORDON HEAD 1821 SAN LORENZO
Must sell. 3 bedrooms, double plumbing, 5 yrs. old. Large living room with open fireplace, patio with sliding doors off dining room. Full basement with rumpus room and also bar room, carport.
APPROXIMATELY $17,000 MORTGAGE NOW ON PROPERTY AT 7% INTEREST NO TERM
Full price $37,500. Call:
385-7721 HAROLD WARE 598-4358

WILKINSON ROAD AREA $23,900
Large square living room with fireplace, large kitchen with eating area, two large bedrooms, full basement, automatic oil furnace. Wall-to-wall carpet throughout, lots of parking and back land. Absolutely immaculate condition inside and outside. Low down payment can take this new listing. Quickly call IRENE DALZIEL 388-6231 or 384-8692, Island Pacific Realty Ltd.

A BEST BUY! $22,900
Gleaming hardwood floors featured in the large living room (19x13). A through hall with new wall-to-wall carpeting to a spacious and pretty modern kitchen. Oh yes — 3 bedrooms on the main floor and one in the basement.
Don't wait — call now for prior viewing 479-7111 (days) Leila Ryan 384-3355 (anytime) W. J. Lindsay Ltd.

URGENT!
De luxe 3-bedroom ranch style home, plush white wall-to-wall throughout, huge living room with fireplace, hall area and all 3 bedrooms. Located on quiet street by Simpsons-Sears on 2 beautiful park-like lots. $35,000. No agents. 383-1686.

BY OWNER, ATTRACTIVE 3-bedroom home, close to school, bus stop and Mayfair. 385 6884.

250 HOUSES FOR SALE

HENDERSON REALTY
WE BUY, SELL AND TRADE 385-9741 ANYTIME

COLWOOD
Brand new 3-bedroom with ensuite plumbing in master bedroom. Large living room with fireplace, large dining room, cabinet electric kitchen with eating area, high cement basement, carport, in quiet area near schools, shopping. Good financing available. Priced at $29,500. Call anytime.
385-9741 R. G. GIBSON 658-5153

OAK BAY BORDER
Starting or retired couple. One bedroom plus large living room with gracious fireplace. Also dining area and kitchen and a small room for storage. Situated on 1½ lots — handy to bus and shopping. Priced to sell — $19,900 — good financing. Call anytime
385-9741 R. G. GIBSON 658-5153

BRAND NEW NEAR TOWN
3 bdrms, 1½ baths, charming LR with feature fireplace wall, bay window looking out to pastoral scene, dining rm, kitchen with family eating area. Basement ready for development. Good financing available. $31,500.
385-9741 BOB GIBSON 658-5153

JAMES BAY
Family home recently redecorated has living room, dining room with fireplace, kitchen and bedroom on main and three bedrooms and bath up. Good possibilities for in-law suite or duplexing. Excellent financing which may be assumed. Only $23,500. MLS.
J. G. McCORMACK
385-9741 479-6030

MARIGOLD AREA
Cozy no-step starter or retirement home with two good sized bedrooms, living room with fireplace, kitchen with nook and four-piece bath all on one floor, attached garage and good sized lot. The washer, dryer, stove and fridge are included at the asking price of only $21,900. Easy financing. Call anytime:
J. G. McCORMACK
385-9741 479-6030

CENTRAL SAANICH
Early possession, 3 Bdrms., nine-year-old home with double carport. Huge sundeck, beautiful VLA sized lot. Seclusion, water views, on sewer. Asking $29,900. Call anytime. MLS.
J. G. McCORMACK
385-9741 479-6030

Engineered Homes
Canada's Most Honored Builder
NEW HOMES in Northridge Terrace and Sidney
SOME READY FOR IMMEDIATE POSSESSION. PRICES FROM $22,950. N.H.A. FINANCING. FOR FURTHER INFORMATION AND APPOINTMENTS TO VIEW CALL ANYTIME
ROWAN RAGAN HARRY ATKEY
383-3826 598-1737
OR
Engineered Homes
385-6211 19 Cadillac Ave.

BELL-IRVING REALTY
A.E. LePAGE
BOULTBEE SWEET
HILLSIDE SHOPPING CENTRE 386-1341

Lot Size 165x130
EVEN IN WINTER it's pretty as a picture, cosy, warm and inviting. Renovated and tastefully finished with beamed ceilings. Spanish cork walls and rich carpeting. This lovely bungalow offers large separate dining room, 2 good sized bedrooms, convenient utility, part basement. OM heat, separate garage, ½ acre of orchard grounds, close to schools and shopping centre. Not too far from city centre, but still enjoying the freshness of suburban living. List price only $25,900. Vacant.
B. JOHNSON W. MICHAELS
386-1341 24 HR. SERVICE

P.R.B
P. R. BROWN AND SONS LTD.

Central Saanich
BRENTWOOD BAY — V.L.A.
Immaculate 7-yr.-old, 4-bedroom home on ½ acre completely landscaped plus a greenhouse. Cathedral entrance, 1350 sq. ft. on upper level with 2 large bedrooms, spacious living room with fireplace, separate dining, cab. kitchen with eating area. 4-Pce. vanity bath and oak floors throughout.
Lower level has 2 bedrooms, 3-Pce. bath, and large family room with kitchenette.
All drapes, range and carpet included in price of $39,500 with terms.
AL VICKERS, 385-3435
—P.R.B.—
P. R. Brown and Sons Ltd.
762 Fort St., Victoria, B.C.

Byron Price and Associates Ltd.
1314 QUADRA 385-2458

4023 LOYOLA (off Laval)
GORDON HEAD
Here is an exceptional home at a most attractive price. A living rm with a Bay window, a large dining rm with patio doors, a kitchen with teak cabinets, a large carpeted family rm off the kitchen with its own bathroom, 3 bedrooms. A master bedrm with a feature wall and special lighting and en suite bathrm. 3 bathrooms have coloured plumbing; double carport. Located near schools and University. NHA 9% mortgage of $25,250. Full price $33,500. B.C. 2nd mortgage financing available. Call BYRON PRICE 385-2458.

Montreal Trust
1065 Fort St. 386-2111

J. A. WOODWARD and CO. LTD.
Presently has these homes under construction
4830 Major Rd.—Cordova Bay
3908 Blenkinsop S.—Cedar Hill X
4139 Tuxedo—Saanich
Burnett Ave.—View Royal
Take a look at these or have us build you a 3-bedroom with basement, for as low as $25,900 with as low as $1,690 down and $204 P.I. per month.
For information call Mrs. Heater, 598-1166, anytime.

250 HOUSES FOR SALE

EVERGREEN HOMES
2811 Douglas St.
Open till 8 P.M. 384-9715
THE WARMTH OF WOOD. The excitement of planning Your own home. Why pay rent? Why buy a new home that someone else planned? Plan your own home from Evergreen's Award Winning Designs.

253 COUNTRY HOMES AND PROPERTIES

Saanich Peninsula
Sidney
GORDON HULME LTD.
2444 Beacon Ave.
656-1154

3 ACRES GOOD SOIL
4 bedroom (2 up) house, neat as new pin, many outbuildings. TOP QUALITY SOIL ideal for market garden, roadside stall, plus 2 pigs, a cow and pony. 5480 — Sooke Road. $35,000. Drive by.
DESMOND HOLMES
384-8126 478-1227
Pemberton, Holmes Ltd.

SIDNEY REALTY LTD.
656-3928
Confidence, Reliability, Action!
Real Estate — Insurance
Serving the Saanich Peninsula

WANT COUNTRY HOME
Client for modern 3-bedroom home on 1 to 3 acres — Ted Bowden, 479-1479 — National Trust, 386-2961.

SAANICH PENINSULA PROPERTIES LTD.
For All Real Estate Requirements
Box 1235, Sidney, B.C. 656-4000

CAPITAL REGION AGENCIES
—656-3951
2481 Beacon Ave., Sidney, B.C.

PEARSON REALTY LTD.
PARKSVILLE, B.C.
Box 399, 248-6127

256 WATERFRONT PROPERTIES

Opportunity!
To buy your WATERFRONT home now that the price is down. This beautiful property has been reduced by $4,000. Due to special circumstances and MUST BE SOLD. 2806 MURRAY DRIVE is an attractive CAPE COD COLONIAL, custom built and specially designed for family living.
FEATURING:
—4 bedrooms, 2 bathrooms.
—Living room and den, both with fireplaces.
—Bright kitchen with nook overlooks the water.
—Well equipped professionally built swimming pool for summer enjoyment.
—Easy access to water, boat dock.
Now offered at $48,500 (ML 2809)
It's a buy! To inspect just call:
384-8126 MR. GREENE 385-0795
Pemberton, Holmes Ltd.

WATERFRONT WONDERLAND
3 BR., 2 baths, 1.2 acres of trees and 116 ft. of Central Saanich waterfront combine to make this house a home. Features rough cedar interior, heavy shake roof and triple carport. See it — you won't be disappointed at $49,500.
384-8126 R. I. MURPHY 479-8089
Pemberton, Holmes Ltd.

S. OAK BAY
FOR DETAILS OF AN EXCEPTIONAL WATERFRONT HOME PLEASE SEE ADVERTISEMENT IN OUR CLASSIFIED COLUMN. PEMBERTON, HOLMES LTD. 384-8126 STUART SIMPSON 598-4056

2 ACRES WATERFRONT
Best anchorage area for many miles. Perfect for large boat moorage. 158 ft. frontage. East Sooke area. Asking $18,000. IRENE DALZIEL, 388-6231 or 384-8692, Island Pacific Realty Ltd.

LANDS END ROAD
Fully treed 11.62 acres and 585 ft. of prime waterfront with delightful cove and clam-shell beach. $90,000. Call Mr. Elwell, Gordon Hulme Ltd., 656-1154 or 477-3988.

DOLPHIN BEACH ESTATES MAGNIFICENT WATERFRONT AND VIEW LOTS DOLPHIN AGENCIES LTD P.O. BOX 398, PARKSVILLE PHONE 248-51

258 CONDOMINIUMS AND TOWNHOUSES

MARKET COURT TOWNHOUSES
MARKET STREET OFF QUADRA
PRICED FROM $19,300
OPEN DAILY
SAT.-SUN. 1-5 P.M.
Attractive homes in a pleasantly landscaped setting close to parks, schools, low down payment. Trades considered.
KRIEGER, STRICKER AND CO. LIMITED
Mr. Feka — 383-1542

OWN YOUR OWN! CHEAPER THAN RENTING SIDNEY COURT TOWNHOUSES $500 DOWN IMMEDIATE POSSESSION
2 or 3-bedroom units. Priced from $18,200 to $19,700 with range, fridge, carpets and drapes included. Excellent financing available. Call J. A. Henderson Realty, 385-9741.

You Are Invited To Open House
CASTLE HILL
2920 Cook St.
Self-Owned Apartment Homes
AND
RUDYARD KIPLING
1420 Beach Drive
Lease-Owned Apartment Homes
Open Daily 1-5 p.m.
Except Sundays
CANADA PERMANENT
On Douglas at Fort
Phone 386-1361

WICKLOW COURT
Terrific 2- and 3-bedroom Townhouses. Each unit has 2 bathrooms, private patio and landscaped, fenced yards. With and without basements. Low down payment. Priced from $22,900. Trade the equity in your present home. 9¼% financing. Call 383-4141 to view, City Trust.

ONLY $895 DOWN
Townhouse — $17,500. Payments $179. 1250 sq. ft., 3 bedrooms, 1½ baths, 2 large storage closets, private laundry room including all appliances, private paitio and pool. Close to schools, shopping. Call 386-0070.

NEW AND ONLY ONE LEFT, top floor, 2 bedroom, 1½ bath, excellent seaview, one block to Beacon Hill Park and water. Superior construction and finishing. Trades and offers. Open Saturday and Sunday 1-4 p.m., 660 Battery or by appointment 598-4684 or 477-2035.

DENMAN ISLAND WATERFRONT and seaview lots on water main $5300 and up. Seaview Estates Ltd., 813 Fort. 592-2607, 382-7522.

263 GARAGES FOR SALE, RENT OR WANTED

WANTED: HEATED GARAGE for winter months. Will take good price. 385-1136.

58. GARAGE IN FAIRFIELD district. 384-0728.

265 HOUSES WANTED TO BUY

TRANSFERRED FROM OTTAWA
Has cash to $30,000, required 3 or 4 bedroom home with basement or good storage area, prefer rural area, possession by Jan. 15th.
URGENT
Quickly call IRENE DALZIEL 388-6231 or 384-8692, Island Pacific Realty Ltd.

265 HOUSES WANTED TO BUY

MANY THANKS
SINCERE APPRECIATION to my many clients who answered my requests periodically in this column during 1972 for listings and thereby helped me provide the requested types of homes for several purchasers. I now have clients wanting to purchase 2 AND 3-BEDROOM homes in the NEW YEAR and if you are contemplating selling please call me for an appointment without obligation to discuss your sale. Mr. Clare Belcher, 384-9335, 382-2848 Res.
A. BERNARD and CO. LTD.
655 FORT ST. 384-9335

ATTENTION
MERRY CHRISTMAS and a prosperous NEW YEAR to all the people who answered my URGENT advertisement. Many thanks.
MRS. V. ROBERTS
382-8117 or 592-2171
NEWSTEAD REALTY LTD.

FOR THE EXECUTIVE
A de luxe prestige duplex, triplex or 4-plex, Oak Bay area preferred but will consider other areas. Price up to $75,000. Contact through:
B. JOHNSON W. MICHAELS
386-1341 — 24-HR. SERVICE
A. E. LePAGE WESTERN LTD.
HILLSIDE SHOPPING CENTRE

URGENT
Must have possession by Jan. 31st. 2 bedrooms, fireplace, dining room or large kitchen. Double garage or space to build one. Extra parking. Esquimalt or West Burnside Area. All Cash. IRENE DALZIEL, 388-6231 or 384-8692 Island Pacific Realty Ltd.

WANTED
Older homes and properties suitable for apartment site. Please call
TED CHARTRES
479-1667 Res. 385-5508
J. H. Whittome and Co. Ltd.
Royal Oak Branch

COLWOOD AREA
2 fantastic months have deleted our listings. Have clients — need homes! 2 and 3-BR non-basement and full-basement needed. Yours may be the one!
Olive Webber, 478-5561 or 478-7733
Vi Berringer, 478-5561 or 385-3693.
BLOCK BROS. REALTY LTD.

CLIENT
Now renting MUST move. Required 3-Bdrm., Bsmt. home. University-Cordova Bay areas, also High Quadra. Please call MARY McGUIRE or DONNA PRETULA, 386-2911, Homefinders Wall and Redekop Realty Ltd.

POSSESSION BY FEB. 1
Side-x-side duplex vicinity of K-Mart, Simpsons-Sears or in area between. Around $30-$35,000. URGENT. LEIGHTON NOBLE, 386-2955 or Res. 658-8968. Mayfair Realty.

A GENUINE APPEAL
Vancouver couple arriving for the holiday are sincerely looking for a modern home convenient to UVic up to $50,000. If interested please phone me at 477-4238 or 386-1361, LES FISHER, Canada Permanent.

I HAVE TWO CLIENTS LOOKING for large, older Oak Bay houses between 30 and $40,000. March or April possession OK.
Ian Boorman 386-7521 anytime
Boorman Investment Co. Ltd.

I WILL BUY YOUR HOME
If suitable for rental. For fast action, call my agent MR. J. ROGERS, at Block Bros. Realty anytime 386-3231, Res. 477-4569.

WE WILL BUY YOUR HOUSE for cash, if it is suitable for rental purposes. Please contact the Sales Supervisor, Homefinders Wall and Redekop Realty Ltd., 386-2911.

PRIVATE COMPANY WILL PURCHASE your older home, in any location for cash or? Quick decisions. 382-5138 anytime.

PRIVATE. OLDER HOUSE FOR cash. Any shape. Under $15,000. No agents. 479-2209.

PAINTER REQUIRES OLDER home (any condition) for cash. Under $15,000. No agents. 383-8112.

268 LISTINGS WANTED

HENRY BITTERMAN LTD.
2700 Government 386-2971
SAVE ... $ $ $ ... HUNDREDS
We have not raised our rates —still 4%.
4% 4% 4% 4% 4% 4% 4%

Moving In '73? Now Is The Time
TO CONSIDER LISTING
Let me put my long experience to work on your behalf. NO OBLIGATION. Ask the folks you know about the service I gave them.
J. CAM BAXTER
Johnston and Co. Ltd.
385-2471

270 EXCHANGE REAL ESTATE

VENDOR WILL ACCEPT REVENUE property, lots, house or mortgage for his beautifully appointed 60-seat restaurant with license. Within 400' of post office, in good location. Vendor must sell due to doctors orders. All offers considered. Must Sell!!! Value $29,500. Terrific potential.
F. Wills or G. Williscroft 386-1341
A. E. LePage Western Ltd.
Hillside Shopping Centre

271 LOTS FOR SALE

1 ACRE VIEW
Property of this size and location is becoming increasingly scarce. On the quiet dead end section of Gordon Head Road. Terrific unobstructed view. Asking $30,000. For details and viewing please call
ALAN WESTGATE
386-2111 656-3423
MONTREAL TRUST

DRIVEWAY 15' WIDE, 100' LONG takes you to this exclusively unique lot. It would lend itself to a design of a home with privacy and seclusion in mind. Aside from being approx. 12,000 sq. ft. it is well treed and shows a tremendous potential to the rock gardener or leave it in its natural forest-like setting. This lot is also on sewer, storm drain and underground wiring. Would you believe it is in the 1-mile circle from downtown Victoria. Price $13,900, 388-9097.

ONLY 2 LOTS LEFT CORDOVA BAY
Beautiful building lots with partial sea view. In area of quality homes in Georgia Park — Sea Ridge area. Building terms considered at price of $13,500 and $14,500. For further information please call:
384-8126 JIM WEST 382-1145
Pemberton, Homes Ltd.

NORTH SAANICH
For beautifully treed half-acre lots on hydro and municipal water. $8,250 to $9,850. For particulars call:
384-8126 J. BELL 656-4293
384-8126 G. PERODEAU 656-4525
PEMBERTON, HOLMES LTD.

ARDMORE
Two cleared .84 acre lots on West Saanich Road. Asking $9,500 each. For particulars call:
384-8126 J. BELL 656-4293
384-8126 G. PERODEAU 656-4525
PEMBERTON, HOLMES LTD.

2 ACRE LOTS — PIPED WATER
$7,250 — $725 DOWN
3½ miles North of Mill Bay. Please call Mr. Rick Hawkes, Paris Enterprises Ltd., 384-0033 (collect).

VIEW LOT, $7,450
1070 HYACINTH
66X139.3
ON SEWER, VALUABLE TIMBER. CALL MABEL CRACK, 652-1412 RES. OR 385-7761, 24 HRS. D. F. HANLEY AGENCIES LTD.

I HAVE A FEW GORDON HEAD — Semi View — Lots left. Act now — pick one. They won't last. Plans and contracts efficiently prepared. Call Ken Jensen, 386-7545 or 592-9079.

BUILD TO SUIT
4 proposed ¾-acre lots, beautifully treed. Right in the heart of 10 Mile Point. For more information call 479-3505.

CHOICE BROADMEAD CORNER lot. Sell, trade or build to suit, $13,300. Quadra Realty Ltd., 385-1431.

273 PROPERTY FOR SALE

APT. ZONED 17,500 SQ. FT.
$35,000 with $10,000 down and balance to vendor as first mortgage that can be put in second position after a building loan. Where can you get better terms?

APT. ZONED 14,000 SQ. FT.
$28,600 asking. Try your terms. Has rented house on property.
385-7721 Cliff Salmond 477-3621
Gardner Realty

Apt. Builders
90,000 sq. ft. (400x225), a rectangle site with 2 road frontages of 400 ft. each. Sewer and water, Multi-family zoning available. Or 3 lots, each 30,000 sq. ft. (133x225) each with 2 road frontages. Build now or hold. All for the low price of $1.10 per sq. ft. Courtesy to realtors. A multi-million dollar expansion is taking place in Duncan. Come and see for yourself. Call Wayne Griffith or Sandy Medler at office 746-5171 or evenings 746-6275 or 746-6329.
H. W. Dickie Limited
70 Government St., Duncan B.C.
"We sell the Island"

HORSES? SMALL CROPS? INVESTMENT? HOME?
Just listed, 3½ cleared and arable acres with a lovely little 2-BR, full-basement home. Close in, near Barbara Pl., and ideal for keeping those 2 horses or could be cropped with loganberries or other small fruits. And the investment potential is terrific as it is in a ½-acre subdivision area with sweeping views of Mt. Baker. At $42,900 with excellent terms. Call me now for further details. JEFF CHALK, 477-8274 or 386-3231. Block Bros. Realty.

MILL BAY
WATERFRONT, ACREAGE LOTS, FARMS
Call "land specialists," 743-5525
Malahat Realty Ltd.
Mill Bay, B.C

274 PROPERTY WANTED

1972 HAS BEEN A VERY BUSY YEAR AND INVENTORY HAS BEEN NEARLY DEPLETED.

1. Out of town physician requires 4 to 5-bedroom contemporary Tudor or modern, on a large lot. Some seclusion. $75,000 to $100,000.
2. Client requires 2 to 3-bedroom with or without basement, preferably within the 6-mile circle, under 25 years. $25-$35,000.
3. A company looking for investment property, particularly acreages with or without buildings. Price and terms are flexible.

PLEASE CONTACT
C. A. "Cliff" ANDERSON
477-3994 or 384-8126
PEMBERTON HOLMES LTD.

CASH
For property in the Greater Victoria area including Colwood and Metchosin. 386-6191 anytime.
KASAPI CONSTRUCTION

R. H. C. LTD. NEEDS
An apartment site for 30 to 50 suites. Phone Dickie Agencies Ltd. 919 Fort, 382-7822

TREED BUILDING LOT WANTED by private party. Elk Lake area preferred. Please phone 478-7179.

SEAVIEW LOT REQUIRED WITH or without house. No further north than Cowichan Bay. 658-5776.

VICKERY AND SONS LTD.
Lots or acreage in any area.
592-6149 592-6622

APARTMENT SITE WANTED. Gilmour Construction. 652-2322.

SMALL BUILDING LOT FOR cash. 386-6975 noon or evenings.

SELL
IT
FAST
WITH A
CLASSIFIED AD
DIAL 386-2121

280 ACREAGE FOR SALE AND WANTED

LAND
1—10.3 Acres, sweeping water views, 330' road front, very low down payment. $23,700. Sooke Road.
2—12.6 Acres, huge views, some pasture, part lake front, 660' road front. $24,500. Highland district.
3—10 Acres, fine views, 985' road front, main water and hydro, $23,500. Happy Valley Road.
4—2 Acres, Lot 12 Arden Road, peace and quiet. Good soil and well. $8,300.
DESMOND HOLMES
384-8126 478-1227
Pemberton, Holmes Ltd.

CENTRAL SAANICH 10 ACRES
Tucked away at the end of a quiet road. Front three acres cleared. Driveway and domestic well. Beautifully treed. Close to Woodwyn farm. Protected 10-acre minimum. Owner will take low down payment and carry balance. $41,000. Call Simon Flett anytime, 385-2471. MLS 1761.
Johnston and Co. Ltd.

HOME OR TRAILER LOT (4.2 acres) 12 miles from town. Rugged trees and bush with lovely home or trailer site. Driveway already in. Asking $10,900.
IRENE DALZIEL 388-6231 or 384-8692, Island Pacific Realty Ltd.

CASH
For property in the Greater Victoria area including Colwood and Metchosin. 386-6191 anytime.
KASAPI CONSTRUCTION

ACREAGE FOR SALE?
Large or small, with or without home, building lots, etc. Call GEORGE CHAN, the specialist in Land. 386-2955, Mayfair Realty.

APARTMENT-MOTEL, COMMERCIAL sites and sub-divideable land required. Contact Dundurn Developments Ltd. 382-2713.

280 ACREAGE FOR SALE AND WANTED

CENTRAL SAANICH 7 ACRES
Cleared level land, bordered with trees, perfect for horses. Good homesite with panoramic view.
A. VICKERS, 385-3435
P. R. BROWN AND SONS LTD.

285 UP-ISLAND PROPERTIES

COMMERCIAL BUILDING WITH 7,700 square feet floor space (4 stores) plus 2 suites. Good potential.

Stretch and Sew franchise and business showing good return and has tremendous potential. Franchise covers the whole north end of the Island.

2-bedroom recreation cabin near Strathcona Park Lodge. Heart of ski fun area. $16,500.

FOR THE ABOVE OR OTHERS CONTACT JIM MUNTO AT BLOCK BROS. REALTY (CAM-CO.) LTD., 936 ISLAND HWY., CAMPBELL RIVER.

290 FARMS FOR SALE and WANTED

CENTRAL SAANICH
Revenue trade welcome. 20 acres, 3-year-old landscaped 2,000 sq. ft. home, barn. $20,000 down. Victoria Press, Box 519.

WANTED: FARM OR ACREAGE FOR INVESTMENT OR DEVELOPMENT. Western Homes Ltd. 382-2157 (24 hrs.)

293 GULF ISLANDS PROPERTIES

ON FRIENDLY PENDER
Year-old, two-bedroom home on a high, scenic treed location. Located close to a lake, the setting provides for ample privacy without isolation in a friendly and active community. Excellent ferry service to both Victoria and Vancouver. The house has an automatic oil furnace a Swedish fireplace, large seaview sundeck and is carpeted throughout. Price is $24,000 with terms. Taxes? Believe a dollar a year?
384-8126 G. PERODEAU 656-4525
384-8126 J. BELL 656-4293
Pemberton, Holmes Ltd.

SALT SPRING ISLAND
Over 700' of waterfront on the south side of Ganges Harbour entrance. A large older house in approximately the centre of the 29½ acres. About 6 acres in meadow with a gentle slope and a fantastic seaview. A large number of fruit trees and the higher portion is wooded. Many possibilities with this property. Asking $125,000. Call: MR. SIMONS for particulars at 386-1341.
A. E. LePage Western Ltd.
Hillside Shopping Centre
386-1341

SCHOOL DISTRICT NO. 68 (NANAIMO)
395 Wakesiah Avenue, Nanaimo, B.C.

TENDER NO. 42 — SCHOOL SUPPLIES
Tenders are invited for General School Supplies for the year 1973.
Details and tender forms are available from the undersigned (754-5521) and must be returned not later than 11:00 a.m., January 8, 1973.
Lowest or any tender not necessarily accepted.
H. V. Robinson,
Director of Purchasing

NOTICE TO CREDITORS AND OTHERS
PERCY CHARLES GAME HAWKES, Deceased.
CREDITORS and others having claims against the estate of Percy Charles Game Hawkes, deceased, late of No. 107, 1725 Beach Drive, Victoria, B.C., are required to send full particulars of such claims to National Trust Company, Limited, 1280 Douglas Street, Victoria, B.C., on or before the 1st day of February, 1973, after which date the estate's assets will be distributed, having regard only to claims of which the executor shall have received notice.
NATIONAL TRUST COMPANY, LIMITED,
Executor.
Hugh R. A. McMillan,
Solicitor.

DEPARTMENT OF PUBLIC WORKS OF CANADA
TENDERS
SEALED TENDERS addressed to the Supervisor of Tendering, Department of Public Works, Canada, 1144 Alberni Street, Vancouver 5, B.C., and endorsed
"TENDER FOR TWO-YEAR CLEANING NEW FEDERAL BUILDING 1415 VANCOUVER STREET, VICTORIA, B.C."
will be received until 11:00 a.m. (P.S.T.), January 16, 1973.
Specifications and forms of tender can be seen, or can be obtained through above DPW Office.
To be considered each tender must be made on the printed forms supplied by the Department and in accordance with the conditions set forth therein.
The lowest or any tender not necessarily accepted.
Supervisor of Tendering

"ZONING BY-LAW, 1956, AMENDMENT BY-LAW (No. 297), 1972"
CITY OF VICTORIA
NOTICE OF HEARING
Notice is hereby given that all persons deeming their interest in property affected by the above-mentioned draft Zoning By-law Amendment (No. 297) will be afforded an opportunity to be heard on the matters contained therein before the City Council at a Public Hearing to be held in the Council Chamber, City Hall, on THURSDAY, the 28th day of DECEMBER, 1972, at 2:00 p.m.
Copy of the by-law may be inspected at the office of the undersigned in the City Hall between the hours of 8:30 a.m. and 4:30 p.m. Monday to Friday inclusive.
DRAFT BY-LAW (No. 297) provides for ONLY
The rezoning from "R-3H Density Multiple Dwelling" to "C-1 Limited Commercial" of Parcel A (DD 151146-I) of Lots 1850 and 1851, Victoria City; [illegible] 1852, Victoria City EXCEPT that part thereof lying to the Northeast of a boundary parallel to the Northeasterly boundary of said Lot at a perpendicular distance of 60 feet therefrom (James Bay District Menzies, Simcoe, Croft) (Case of Crease & Co., Solicitors, on behalf of Yennadon Holdings Ltd.)
F. M. WALLER,
City Clerk
City Hall,
Victoria, B.C.

DEPARTMENT OF HIGHWAYS
PROJECT E-7224
Pedestrian Traffic Signal Installation — Trans Canada Highway (Terminal Avenue) at Gordon Street, Nanaimo, British Columbia.
Sealed Tenders marked "Tender for Pedestrian Actuated Traffic Signal at the intersection of Trans Canada Highway (Terminal Avenue) and Gordon Street, Nanaimo, British Columbia" will be received at the Department of Highways Office, Court House, Nanaimo, British Columbia, up to 2:00 p.m., January 10th, 1973 and opened in public at that time and place.
Plans, specifications and conditions of tender may be obtained from the undersigned without charge.
The work consists of the installation of a pedestrian actuated traffic signal at the intersection of Trans Canada Highway (Terminal Avenue) and Gordon Street, Nanaimo, British Columbia.
Work is to commence within two weeks from the time the contract is awarded and shall be completed within four weeks of the award date.
Bids to be submitted in a lump sum. No tender will be accepted or considered which contains an escalator clause or any other qualifying conditions and the lowest or any tender will not necessarily be accepted.
JOHN W. MORRIS,
District Superintendent
Department of Highways,
Court House,
Nanaimo, British Columbia

People-Pleasing is Our Pleasure at

VICTORIA DAILY NEWSPAPERS

HERE

Is Where It's At... VICTORIA DAILY NEWSPAPERS

"Wherein they shall find many joyous and pleasant histories, and noble and renowned acts of humanity, gentleness and chivalries. For herein may be seen noble chivalry, courtesy, humanity, friendliness, hardiness, love, friendship, cowardice, murder, hate, virtue and sin.

THOMAS MALLORY

DON'T JUST CRY...

Banish your business blues with eye-catching ads in Victoria's daily newspapers. Make full use of the many creative services offered free when you advertise in this paper. Call 382-7211 for advice on an effective advertising campaign tailored to suit your needs.

"'Tis pleasant, sure, to see one's name in print."

BYRON

GET HEP...

TO VALUE

...Your sales message in Victoria's daily newspapers is delivered to more than 9 out of 10 homes and apartments in Metropolitan Victoria.

"But still remember if you mean to please, to press your point with modesty and ease."

WILLIAM COWPER

My Mommy Says...

She's happy with what she saves on our food bills when she shops the specials advertised regularly in our daily newspaper. But I like the comics best!

"By happy alchemy of mind they turn to pleasure all they find."

MATTHEW GREEN

WE'RE NOT CLOWNING...

What do you receive when you advertise your no-longer needed items with a classified ad in "Vancouver Island's largest shopping centre in print?"

INSTANT CASH!

"The art of pleasing consists in being pleased."

WILLIAM HAZZLITT

Beauties All...

Victoria ladies say as they study their daily newspaper for the latest news of the fashion world. Styles, colours, fabrics and accessories are described in detail both in news features and in the appealing ads of the up-to-the-minute ladies' wear stores.

"O, woman! In our hours of ease, uncertain, coy and hard to please."

WALTER SCOTT

DON'T BE A HERMIT..

DISCOVER WHAT'S HAPPENING

Read your Victoria Daily Newspapers for news of at-home and abroad . . . as well as many ads which tell you the "who, what, where, how, when and why" of local activities.

"The greatest source of pleasure is variety."

SAMUEL JOHNSON

CROWNED

KING OF MY OWN CASTLE

with the purchase of the perfect home from the excellent selection advertised daily in Victoria's Daily Newspapers.

"Add to these retired Leisure that in trim gardens takes his pleasure."

MILTON

No Jesting...

What do you get when you cross our circulation with an attractive, informative ad?

FAST RESULTS

"He has gained every vote who has mingled profit with pleasure by delighting the reader at once and instructing him."

HORACE

Fill 'Er Up..

You'll be saying as you take off in your mobile machine chosen from the wide selection of makes and models advertised in this newspaper.

"'Tis pleasant sure to travel under the sun."

UNKNOWN

I May Be Old Fashioned

...but I like what you get when you call

386-2121

Classified Department

FAST PLEASANT EFFICIENT SERVICE

"No profit grows where is no pleasure ta'en; In brief, Sir, study what you most effect."

SHAKESPEARE

VICTORIA DAILY NEWSPAPERS

PLEASE PEOPLE DAILY

It's the "WELCOME" MEDIUM

"For we that live to please, must please to live."

SAMUEL JOHNSON

CALL 386-2121

TO PLACE YOUR OWN CLASSIFIED AD in VICTORIA'S DAILY NEWSPAPERS

CALL 382-7211

For Information on Display Advertising in VICTORIA'S DAILY NEWSPAPERS

VICTORIA DAILY NEWSPAPERS

"Perusing Victoria's Daily Newspapers in the home is a pleasure enjoyed by subscribers in more than 72,000 homes and apartments in Metropolitan Victoria and Vancouver Island"

Depos Rema

Don Facey, the man who almost became Sidney's first fulltime fire chief, now has been offered the position of fire marshal, but he says he doesn't know yet whether he'll accept.

Rural A Curbs I

Municipal or regional bylaws which will involve the subdividing of now rural land will be subject to close scrutiny from the B.C. municipal affairs department.

In a letter written last week to all mayors and regional district chairmen, Municipal Affairs Minister Jim Lorimer said the scrutiny was "in keeping with the announced policy of the government of the preservation of farm and other rural lands from urban land use and further sub division of land."

DDT Tra In Marine

Esquimalt high school students have found traces of DDT, a chemical used in pesticides, in sea life off Macaulay Point where sewage is discharged into the sea between Victoria Inner Harbor and Esquimalt Harbor.

A group of biology students from Esquimalt high conducted a study in April of marin

Teen Id

HOLLYWOOD (AP) — Bobby Sherman, teenage television and singing idol, has been secretly married for more than a year and is the father of a new-born son, a spokesman confirmed Tuesday.

Christopher Noel was born to Sherman and his wife, the former Patricia Carnel, Dec. 17.

The marriage was uncovered by Flip, a teen magazine, and was confirmed by a spokesman for Sherman.

his styl

Tradition! The the presents w Beer, slow-bre time flavour. S Like Old Style

Deposed Fire Chief Remains Jobless

Don Facey, the man who almost became Sidney's first fulltime fire chief, now has been offered the position of fire marshal, but he says he doesn't know yet whether he'll accept.

Nor is he sure whether Sidney council has the authority to appoint him fire marshal.

In an interview Thursday, Facey said appointments to positions of local fire marshal assistants are usually made by the head fire marshal in Vancouver.

"And usually, those appointments go automatically to the local fire chiefs," Facey said.

"I'm not certain at all if council can appoint me," he added.

Facey was offered the position of fire marshal following a meeting Wednesday of Sidney council at which aldermen decided to permit the town's volunteer firemen to elect their own chief.

In doing so, council reversed an earlier decision which appointed Facey as fulltime fire chief. That appointment was made Nov. 28 and reaffirmed Dec. 10 after the Sidney Firemen's Association notified council that it objected to Facey's appointment and wouldn't accept him as the new chief.

Firemen kept up the pressure resulting in Wednesday's decision by council to let them elect their own chief, which, according to the firemen's association, will be done at a meeting Dec. 28.

Meanwhile, Facey who quit his job as inspector with the Mackenzie motor vehicle testing station, says he's "pretty disappointed about the whole affair."

He said he quit one job, lost another before he even started, and is now offered a position which, he suspects, the town can't even give him.

"I have to know a lot more details about the fire marshal job before I know what to do," he said.

Mayor Stanley Dear couldn't be reached for comment, but he stated earlier that council would decide Friday what the pay scale for the fire marshal will be.

As fire chief, Facey was offered $900 a month.

Rural Acreage Curbs Pledged

Municipal or regional bylaws which will involve the subdividing of now rural land will be subject to close scrutiny from the B.C. municipal affairs department.

In a letter written last week to all mayors and regional district chairmen, Municipal Affairs Minister Jim Lorimer said the scrutiny was "in keeping with the announced policy of the government on the preservation of farm and other rural lands from urban land use and further subdivision of land."

He noted that although the provincial department didn't have direct control over many land-use bylaws, he hoped that municiplities which do not require provincial approval for such bylaws, would abide by the same rules.

Liberal leader David Anderson commented that although he was in favor of the keeping of rural lands rural, it was hard on farmers to have to bear the brunt of keeping their land values low when they are ready to sell them.

DDT Trace Found In Marine Life

Esquimalt high school students have found traces of DDT, a chemical used in pesticides, in sea life off Macaulay Point where sewage is discharged into the sea between Victoria Inner Harbor and Esquimalt Harbor.

A group of biology students from Esquimalt high conducted a study in April of marine life on the shoreline at Macaulay Point.

They found traces of DDT in barnacles, mussels and chitons, (shellfish) but in small amounts.

The biology teacher, J. Nickolichuk, said in a prepared statement the study may be repeated to determine trends in water quality off Macaulay Point.

Teen Idol Has Son

HOLLYWOOD (AP) — Bobby Sherman, teenage television and singing idol, has been secretly married for more than a year and is the father of a new-born son, a spokesman confirmed Tuesday.

Christopher Noel was born to Sherman and his wife, the former Patricia Carnel, Dec. 17.

The marriage was uncovered by Flip, a teen magazine, and was confirmed by a spokesman for Sherman.

Carol Beck, editor of Flip, said Sherman married Miss Carnel, a long-time friend, Sept. 26, 1971.

Sherman appeared in the TV series, Here Come the Brides, and The Bobby Sherman Show.

CHRISTMAS SPECIAL HONDA PEARSON WORLD of PLEASURE

Don, Hal and Frank

WISH A VERY MERRY CHRISTMAS and a HAPPY NEW YEAR TO ALL.

KILSHAWS next auction will be early in the New Year. Open daily for general business.

KILSHAWS AUCTIONEERS 1115 Fort St. 384-6441

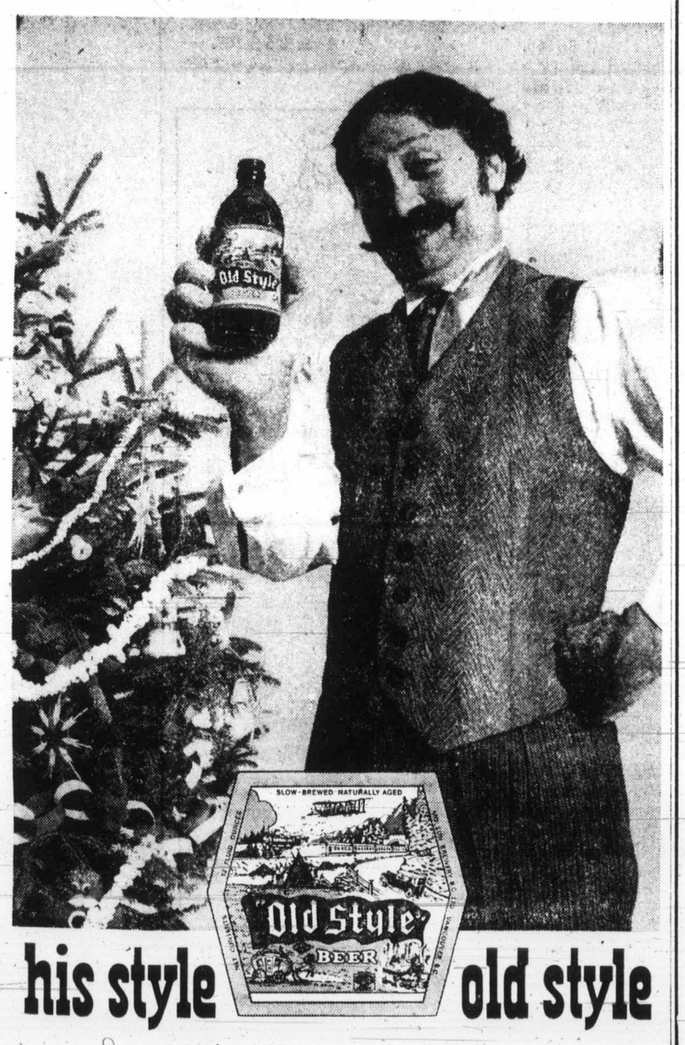

his style old style

Tradition! The tree's trimmed, the stockings stuffed, the presents wrapped. Now to relax. With Old Style Beer, slow-brewed and naturally aged for great old time flavour. Some traditions are too good to change. Like Old Style Beer. Cheers!

Old Style SLOW-BREWED AND NATURALLY AGED.

Christmas.

It's at the Bay

THE BAY HAS THE GIFTS FOR ALL ON YOUR LIST

PRINTED POLYESTER PANT TOPS are machine washable and dryable. Assorted abstract and geometric prints in red, green, blue or yellow. Sizes 10 to 16.
Each, only 12.99
Sportswear, Victoria, Second

NOVELTY BOUCLE PULLOVERS are in easy-care acrylic knits. Just what she wants to wear with skirts and slacks. Pastel shades of lilac, pink, blue or yellow in novelty looped boucle weave. Sizes S, M, L.
Each, only 9.99
Sweaters and Knits, Victoria, Second

TEENY BIKINIS in brightly printed patterns. A dainty little "extra" gift for her. Sizes S, M, L.
Each $1
Underfashions, Victoria, Second

WOMEN'S LEATHER HANDBAGS in the newest fashion looks for her. Beautiful leathers, crafted by a leading Canadian manufacturer. Satchel and pouch styles with inside pockets. In black, red, beige or brown.
Each, only 16.99
Handbags, Victoria, Main

CLOCKS FOR OFFICE OR DEN are imported from Switzerland. Really way-out styles for the man who has everything. There are desk clocks and travel alarms, 8-day wind and jewelled clocks. Gold or silver finish.
Each, only $32 to 89.50
Clocks, Victoria, Main

LOWBOY SEWING MACHINE CABINET is a real space-saver. Styled to fit in with any setting. Walnut "Formica" finish. Two folding leaves. Knee control included.
Each, only 36.99
Sewing Machines, Victoria, Second

LADY REMINGTON SHAVER has separate heads for underarms and legs. Adjustable comfort control. Model LR70 carries a 12-month warranty. The gift for the sophisticated woman.
Each, only 19.98
Household Needs, Victoria, Main

INFANTS' SLEEPERS to keep them all tucked in their beds. Soft terylene in pastel shades of yellow, blue or pink. Sizes small, medium, large.
Pair, only $3

SQUEEZE TOYS for baby's playtime fun. Three soft squeeze toys per package. Assortment includes lambs, dogs, cats or elephants. Amusement for your little one in the crib or bathtub. Gift boxed.
Set of three, 1.99
Baby Shop, Victoria, Third

FREE PARKING while shopping at the Bay

GIRLS' ACRYLIC MOHAIR SWEATERS are soft and snuggly to wear. Easy-care in pastel shades of pink or mauve. Laced neck styling. Sizes 8 to 14.
Each, only $8
Primary Girls' Wear, Victoria, Third

GIRLS' CUFFED BAGGIES are just the thing for her. Choice of plaids, cords or ribless cords. Exciting selection of colors. Sizes 7 to 14.
Pair, only $9
Primary Grade Girls' Wear, Victoria, Third

BAYMART CHILDREN'S WEAR GIFTS

BOYS' CORD PANTS in assorted solid shades. Styled for boys, 8-16. 100% corduroy. **Pair, only 3.86**

GIRLS' STRETCH DENIM PANTS with belt loops. Sizes 4-6x.
Pair, only 3.94

GIRLS' AND BOYS' PYJAMAS —Made of cosy flannelette. Girls' sizes 4-6x and 7-14.
Pair, only 1.88
Boys' sizes 7-14. **Pair only 2.97**

BOYS' DOUBLE KNIT SHIRTS are easy-care 100% polyester. Dress shirt styling in assorted geometrics. Sizes 8 to 16.
Each, only 3.92
Baymart Budget Store, Victoria, Downstairs

GIRLS' COATS in poplin, water-repellent outer shell with removable pile lining. A super Christmas surprise for her. In powder blue. Sizes 7 to 14.
Each, only 14.99
Primary Grade Girls' Wear, Victoria, Third

BOYS' VEST SUITS are just what he wants to wear on Christmas day. Brushed denim styling. Choice of blue or wine. Sizes 4 to 6x. **Each $11**

BOYS' DRESS PANTS in Western styled stretch denim. Navy, wine or purple. Sizes 4 to 6x.
Pair, only $6
Pre School Boys' Wear, Victoria, Third

MATTEL TALKING FOOTBALL GAME has 96 different plays. Real play-by-play strategy. You're the quarterback, call the plays. The opposition plans the defence. Now hear the play in action. A fun game for the kids (and Dad). **Each, only 11.99**
Toys, Victoria, Third

For everyday low clearance prices be sure to shop the BARGAIN BAZAAR 2nd Parkade Level

MUNRO POOL TABLE includes two cues and set of balls. A Christmas gift that will give hours of fun.
Each, only 14.99
Toys, Victoria, Third

GAMES, GAMES, GAMES in a wide variety of favorites. You'll find such popular games as Airport, Woman/Man, Drug Attack, Society Today, the Cities Game, Wine Cellar, Chug-A-Lug.
Each only, 7.99 and 8.99
Stationery, Victoria, Main

MEN'S DOWN-FILLED JACKETS for warmth without weight. A really super gift for a man. Nylon shell with 100% down filling, polyester insulated sleeves. Two-way zipper. In royal blue or navy. Sizes S, M, L, XL.
Each, only 38.99
Men's Casual Wear, Victoria, Main

MEN'S POLYESTER TIES are in all the latest widths, patterns and colors. Select several for all the men on your list.
Each, only 2.99
Men's Accessories, Victoria, Main

MEN'S PERMA-PRESS PYJAMAS are in Fortrel* and cotton blends. Canadian made in assorted fancy patterns. Button front jacket, elastic waist bottoms. Sizes S, M, L, XL.
Pair, 5.99
*RTM
Men's Personal Furnishings, Victoria, Main

PANTHERELLA HOSE from England. Wool and nylon blend ankle socks in argyle-type patterns. Green, burgundy and brown. One size fits 10 to 12.
Pair, only $3
Men's Accessories, Victoria, Main

SHAEFFER DESK SET is just what he wants for his office. Handsomely styled. Includes pen and gold-colored plate for engraving.
Set, only 12.99
Stationery, Victoria, Main

SCHICK "400" FLEXAMATIC SHAVER features 34 blade cutter for faster, cleaner shaves, flexamatic head foil for maximum closeness. High power motor, easy change head. One-year warranty.
Each, only 29.98
Electric Shavers, Victoria, Main

BRAUN MINI HAIR DRYER is quick and dependable. Makes the hair easy to control. Two colors for men or women. Convenient carrying pouch. **Each, only 29.98**
Household Needs, Victoria, Main

JUNIOR BASEBALL GLOVE—Four-finger, one-piece webbed glove for that all-star on your gift list.
Each, only 5.98
Sporting Goods, Victoria, Downstairs

BAYCREST ¾" ELECTRIC DRILL is just what he wants for his workshop. Features 3 amp. motor, 1,000 RPM. Complete with side handle.
Each, only 12.99
Hardware, Victoria, Downstairs

ROYAL ALBERT CUPS AND SAUCERS in choice of 16 famous patterns. Imported from England. Val D'Or and Forget-Me-Not. Each, only **1.96**; Old Country Rose, Celebration, Blossom Time, Petit Point, Dogwood, Silver Birch. Each, only **2.33**; American Beauty and Yellow Tea Rose. Each, only **2.16**; Enchantment. Each, only **2.66**.
Chinaware, Victoria, Third

BAYCREST DELUXE COOKWARE SET is made of quality stainless steel, featuring tri-ply construction. Set includes one each: 32-oz., 55-oz. and 102-oz. covered saucepans; 176-oz. covered Dutch oven and 80-oz. double boiler with cover.
Set, only 45.99
Housewares, Victoria, Third

VELVETEEN BED RESTS make a welcome gift for the invalid or anyone who likes to read in bed. In lovely shades of green, orange, purple, red or gold.
Each, only 12.49
Draperies, Victoria, Fourth

SLAZENGER TABLE TENNIS BATS for family fun. Replace your table tennis bats now—or give some to the family for Christmas. These Slazenger bats are guaranteed against warping.
Each, only 4.50
Sporting Goods, Victoria, Downstairs

Merry Christmas Downtown

Hudson's Bay Company

OPEN 9:30 A.M. - 9:30 P.M.

DIAL 385-1311. GULF ISLANDS AND ISLAND CENTRES OUTSIDE GREATER VICTORIA CALL TOLL FREE ZENITH 6040. FREE CUSTOMER PARKING.

Make it the very fashion accessory she's been Christmas wishing for

It's at the Bay

Joyful Giving.

T10 **LACE KNIT SHAWLS IMPORTED FROM ENGLAND** Generous size triangle shape with wide fringe trim. Acrylic yarn in white only. A luxurious, easy-to-wear coverup for her year 'round enjoyment. **Each $8**

Fashion Accessories, Downtown (Main floor), Lougheed, Richmond, Surrey, Victoria

T11 **"VERA" SIGNATURE SCARVES** in colour-bright fashion prints. Designed in New York, in a rich silk blend. Beautiful accents for so many costumes in a woman's wardrobe. 24" square, each **$4**
27" square, each **$6**

Fashion Accessories, Downtown (Main floor), Lougheed, Richmond, Surrey, Victoria

T12 **WARMLY LINED CAPESKIN GLOVES** made in England, featured in three fashion styles. Black or brown. 7-8. A. Bracelet length, pure wool lining. **Pr. $12**
B. Classic slipon, 3½ button length, pure wool lining. **Pr. $14.**
C. 3-button length, classic slipon. Curly lamb lining. **Pr. $16**

Gloves, Downtown (Main floor), Lougheed, Richmond, Surrey, Victoria

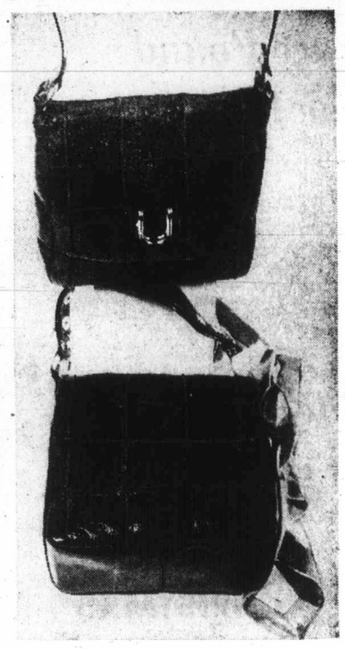

T13 **BAG HER A JANE SHILTON,** the name synonymous with top quality in leather handbags. Whatever her style preference . . . satchel, pouch or shoulder . . you'll find it in this handsome collection. Black, navy, brown. **From $26 to $55.**

Handbags, Downtown (Main floor), Lougheed, Richmond, Surrey, Victoria.

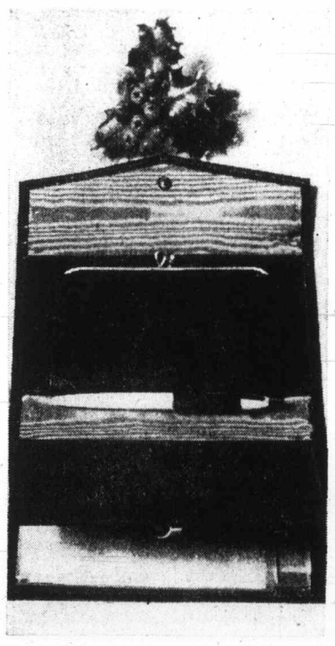

T14 **GIVE HER A CHEQUE BOOK/CLUTCH PURSE COMBO,** in elegant Bombay calf. The gift that combines beauty and practicality. Styled by Rolf, it's a combination French purse and cheque book case, with separate inside change pocket. Black, brown, red, blue. **Each $11**

Handbags, Downtown (Main floor), Lougheed, Richmond, Surrey, Victoria.

T15 **PLEASE HER WITH A BUBBLE UMBRELLA** in clear vinyl with coloured border. It's a gift that combines fashion with safety. The smart bubble shape protects hair and shoulders. Lets her look through while crossing streets. Avoids poking and bumping others. Border and matching handle in red, black, brown, blue, yellow. **Each $5**

Fashion Accessories, Downtown (Main floor), Lougheed, Richmond, Surrey, Victoria.

T16 **GLEAMING EVENING SLIPPERS** for festive at-home or party wear. High wedge slipon mule in gold colour Mylar with hand-beaded bow, style exclusive to the Bay. Sizes 5-9 medium. Other styles in the collection **Pr. $14**

Fashion Footwear

There is still time to let Santa know what you would like him to bring for you on Christmas morning. He returns to the North Pole on Saturday evening, but until then he is on the third floor of the Bay daily from 10:15 a.m. to 1 p.m., 2 p.m. to 5 p.m. and 6 p.m. to 9 p.m. He has a little gift for all his little visitors.

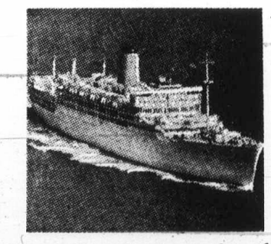

The winner's name for the Bay-P&O Hawaiian Summer Cruise For Two Contest will be drawn Saturday at 5 p.m. on the second floor.

Merry Christmas Downtown

Hudson's Bay Company

OPEN 9:30 A.M. 'TIL 9:30 P.M.

DIAL 385-1311. GULF ISLAND AND ISLAND CENTRES OUTSIDE GREATER VICTORIA AREA CALL ZENITH 6040 TOLL FREE
FREE CUSTOMER PARKING.

Island Edition
Duncan Bureau
Ph. 746-6181
262 Station Street
Hamilton Electric Building

No. 10—115th YEA

B.C

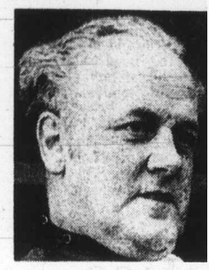

Lorimer
. . . expects 'flak'

Kaml Kelov Surpr

By HUGH DOHERTY
Colonist City Editor

In Kamloops and Kelowi Thursday, the announceme of amalgamations by gover ment order took everyo concerned by surprise.

But some were more su prised than others.

The big boys — politic leaders of Kamloops a Kelowna — had been workil behind the scenes for sor time, they said, to bring abo just this kind of development

The little guys — mayors the tiny municipalities Brocklehurst, Valleyview a Dufferin around Kamloops were mostly bitter and talk in hurt tones about "dict torship."

Said Mayor Fred Chapm of the select Kamloops subu of Valleyview: "Maybe flood of mail protesting t way this is being done w halt things." He sounded wi ful.

Ald. Gordon Bregoliss, a ing mayor of Kamloops, to of the problems of providi services to the three sm municipalities and un ganized territories. He w talking in a telephone int view, as were the others.

"We've been providing it about everything for the people," he said. "Health a welfare, police, backup fi fighting, cemeteries, tru sewers — the whole works, under contract."

Trouble was, said Bregoli it was all getting to be too l a financial burden for Ka loops to bear, so the coun

INSIDE

Nothing Like Hom Says Astronaut —Names in News, 2

I Love You —Belt Up —Page 7

Surrey Company Buses Ignored? —Page 6

Ostler Suggests Sikhs Sign Truce —Page 18

Chief Appointee Remains Jobless —Page 29

	Pa
Bridge	
Comics	
Crossword	
Entertainment	12,
Family	16,
Finance	8
Garden Notes	
Names in the News	
Provincial Court	
Sport	10,
Television	

Island Edition
Duncan Bureau
Ph. 746-6181
262 Station Street
Hamilton Electric Building

The Daily Colonist.

Vancouver Island's Leading Newspaper Since 1858

Cloudy, Mild
Weather Details On Page 2

No. 10–115th YEAR — VICTORIA, BRITISH COLUMBIA, FRIDAY, DECEMBER 22, 1972 — 10 CENTS DAILY 20 CENTS SUNDAY

B.C.-Ordered Mergers Bulge Cities

Lorimer
. . . expects 'flak'

● Duncan mayor backs "forced amalgamation." Page 15

Lorimer Hints of More Annexations

By BARBARA McLINTOCK
Colonist Reporter

Annexation without referendum by Kamloops and Kelowna of their outlying areas was announced Thursday by Municipal Affairs Minister James Lorimer, and indications were that a similar procedure could be applied to other B.C. centres.

Lorimer said the mergers will go ahead May 1 regardless of local reaction, and that residents of the areas affected will not vote on the matter.

He said he expected "a great deal of flak" over the move, but felt this would just have to be accepted by the New Democrat government.

Asked if the same thing could be in store for other areas later, Lorimer replied, "Yes. There are other areas which require it and we may have to take the same steps there."

Some of these areas might be visited by department officials, he said, and if similar conditions were found to those prevailing in Kelowna and Kamloops, amalgamations might well be the result.

He declined to name any other specific areas which were under consideration.

Announcement of the annexations sparked immediate criticism from members of the opposition parties with Social Credit house leader Frank Richter describing it as "the most derogatory step that this government or this province has ever taken."

The problem of amalgamation of municipalities has been a continuing one for many years with numerous suggestions made for mergers of municipalities in the Victoria, Nanaimo and Duncan areas, in the Lower Mainland and in the Prince George area as well as at Kamloops and Kelowna.

Government officials have often felt that amalgamation would be more efficient and would stop some areas from using the facilities of larger municipalities nearby without paying for them, but referendums for amalgamation have rarely been successful.

Because amalgamation usually means tax increases for those in the smaller municipalities or the unorganized areas, residents of these areas often balk at the idea.

Lorimer said that in the case of Kamloops and Kelowna there would be no referendum because it was highly unlikely such votes would pass.

"If you're paying 10 mills in taxes now, you're obviously not going to vote yes," he said. (Ten mills is an average tax figure for unincorporated areas.)

"There are certain things a minister has to do. Some of them aren't easy" and aren't always appreciated by the people involved, he said. But the merger orders, including those for Kamloops and Kelowna, had to be done "for the long-term benefits of the communities involved and of the province as a whole."

There were, he said, only two options open to him. "You could let the thing go on as it is, in which case amalgamation or unity will be harder to attain later;" or definitive action could be taken now.

Continued on Page 2

Kamloops, Kelowna Surprised

By HUGH DOHERTY
Colonist City Editor

In Kamloops and Kelowna Thursday, the announcement of amalgamations by government order took everyone concerned by surprise.

But some were more surprised than others.

The big boys — political leaders of Kamloops and Kelowna — had been working behind the scenes for some time, they said, to bring about just this kind of development.

The little guys — mayors of the tiny municipalities of Brocklehurst, Valleyview and Dufferin around Kamloops — were mostly bitter and talked in hurt tones about "dictatorship."

Said Mayor Fred Chapman of the select Kamloops suburb of Valleyview: "Maybe a flood of mail protesting the way this is being done will halt things." He sounded wistful.

Ald. Gordon Bregoliss, acting mayor of Kamloops, told of the problems of providing services to the three small municipalities and unorganized territories. He was talking in a telephone interview, as were the others.

"We've been providing just about everything for these people," he said. "Health and welfare, police, backup firefighting, cemeteries, trunk sewers — the whole works, all under contract."

Trouble was, said Bregoliss, it was all getting to be too big a financial burden for Kamloops to bear, so the council had already begun the process of terminating the various contracts.

Kamloops had sent a resolution in the fall to B.C. Municipal Affairs Minister James Lorimer, pointing out the difficulties under which Kamloops was struggling.

"We thought it was about time something forceful was done," said Bregoliss and he praised the "courage and foresight" of the government.

Valleyview's Chapman took a slightly cynical tack, pointing out that his community's tax base for about 4,000 residents was about $12 million — a tempting morsel, he implied, for Kamloops.

Mayor A. R. Thompson of Brocklehurst and Ald. James Booth of Dufferin both expressed extreme disappointment over the move. "It's not a very democratic way of doing things," said Booth.

Kelowna's Mayor Hilbert Roth was almost jubilant about the announcement, although he had not been sent official word of it.

The areas surrounding Kelowna are all unorganized and Roth talked of the lack of proper services for the burgeoning neighborhoods.

"As a matter of fact," he said, "shortly after the New Democrats took office I met with Mr. Lorimer and suggested that amalgamation had to come.

"Now I see he means business and no matter how he does it, in the long run it will be best for everyone."

No Deposit, No Return

Fake facade covers genuine article on Montreal bank night depository this week (top). At bottom, how the real depository looks after addition is dismantled. Montreal police termed as "good imitation" device with which thieves had hoped to garner extra cash, but didn't.

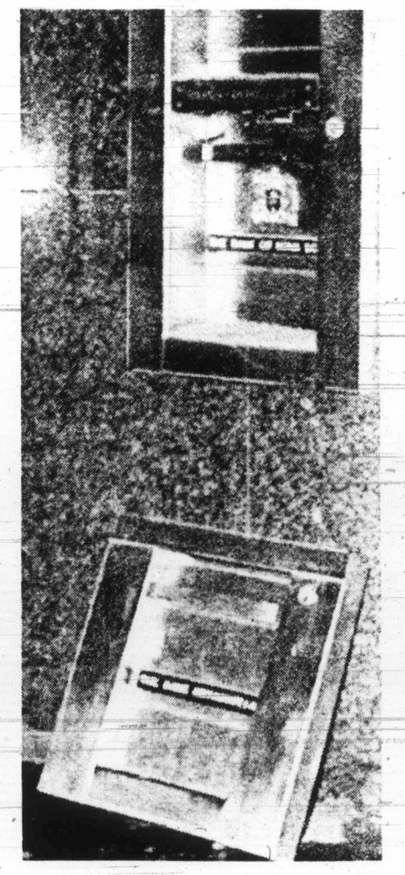

—CP

INSIDE

Nothing Like Home, Says Astronaut
—Names in News, 2

I Love You --Belt Up
—Page 3

Surrey Company Buses Ignored?
—Page 6

Ostler Suggests Sikhs Sign Truce
—Page 18

Chief Appointee Remains Jobless
—Page 29

	Page
Bridge	23
Comics	20
Crossword	25
Entertainment	12, 13
Family	16, 17
Finance	8, 9
Garden Notes	20
Names in the News	2
Provincial Court	18
Sport	10, 11
Television	22

Rat Stench Keeps School Shut

ST. LOUIS DE KENT, N.B. (AP) — Classes in the elementary school here remained closed Thursday while a pest control firm tried to rid the school of the stench of dead rats.

A school spokesman said Thursday night they won't know until sometime this morning whether classes will resume today, the final day before the Christmas break.

Officials said there were dead rats under floors and there may be more in the walls.

Vanished Plane Yields Two

SANTIAGO (Reuter) — Two men, believed to be survivors from a Uruguayan Air Force plane which vanished in the Andes 10 weeks ago with 45 persons aboard have been found alive, police said Thursday. There may be more survivors, they said.

Hanoi Says PoWs Bombed

B-52 Losses Mounting To Salvoes of Missiles

● Kissinger's near-miss strengthens doves' hand. Page 19

SAIGON (AP) — The United States command reported today the loss of its seventh and eighth B-52 bombers, with 12 more crew members missing, as hundreds of American planes battered North Vietnam's Hanoi-Haiphong area for a fifth successive day.

A total of 39 Americans are listed as missing by the U.S. command since the resumption of bombing of North Vietnam above the 20th Parallel last Monday night. All except three were aboard the eight-engine B-52s.

Hanoi's Vietnam news agency reported that U.S. air strikes on Wednesday and Thursday damaged the main Hanoi prisoner of war camp nicknamed the "Hanoi Hilton" by U.S. fliers. The news agency said a number of American prisoners were injured.

China strongly protested what it termed U.S. acts of provocation. The official Chinese news agency Hsinhua said in a statement monitored Friday that a Chinese merchant ship had been damaged in an attack at Haiphong harbor Wednesday, "gravely endangering Chinese crewmen."

U.S. officials attributed the mounting losses of the B-52 bombers — each worth $8-million — to the heavy salvos of Soviet-built surface-to-air missiles being fired at them.

The Pentagon said the B-52s were encountering the heaviest air defences "in the history of the world" over North Vietnam. It said the communists were firing SAM-2s like shotguns.

The North Vietnamese statement, broadcast by Radio Hanoi, denounced President Nixon's threat to continue the bombing until a peace agreement is signed, adding "the Vietnamese people are determined not to be intimidated by any insolent threats."

In Washington, the state department said the United States was firmly committed to negotiating a Vietnam settlement despite the massive new air raids and the deadlock in the peace talks.

In the ground war, action stepped up in northern Quang Tri province. The South Vietnamese command said government troops killed 93 communists in a series of battles near Quang Tri city.

Nixon Scored By Churches

TORONTO (CP) — The heads of the two largest Protestant churches in Canada have appealed to President Richard Nixon to end the "deplorable" bombing of North Vietnam.

Most Rev. E. W. Scott, primate of the Anglican Church of Canada, and Rt. Rev. N. Bruce McLeod, moderator of the United Church of Canada, said in a telegram to President Nixon that the resumption of bombing "is a highly improper response to the breakdown in negotiations at the Paris peace conference."

Defences Heaviest In History

WASHINGTON (UPI) — The Pentagon, losing B-52s at the rate of two-a-day in the bombardment of Hanoi and Haiphong, attributed the losses Thursday to the heaviest air defences "in the history of the world."

Pentagon officials said North Vietnam has a greater concentration of anti-aircraft weapons than any other nation in history — bigger even than the combined air defence capabilities of Japan and Germany during the Second World War.

The eight-engine bombers fly six miles high and, in just 12 seconds, a normal mission of three B-52s can lay down a carpet of 324 bombs containing 180,000 pounds of explosives.

Bushfires Encircle Australian Capital

CANBERRA (Reuter) — Large bushfires raging out of control ringed the Australian capital today after a week of high temperatures, and a fire brigade spokesman decribed the situation as serious.

A pall of dense smoke hung low over Canberra with the worst fire raging only 10 miles from the outer suburbs.

In the states of Victoria and New South Wales, highways have been cut and thousands of acres of bush and forest land destroyed.

Hail of Bullets Kill Ulster Man

BELFAST (AP) — Terrorists drove up beside a man entering his parked car late Thursday, killed him with a spray of bullets and sped away in the dark.

The slaying on Clandeboye Road in the coastal resort town of Bangor came after a day of shooting and bombings that wounded more than dozen persons.

First reports said the victim was a Roman Catholic.

Eight persons died in incidents Wednesday and a British soldier died of wounds received three months ago in a gunfight with guerrillas.

Just before the Bangor shooting, a policeman and a British soldier risked their lives to drag a terrorist bomb out of a tavern at Berheh in County Tyrone. When the bomb was clear, the soldier exploded it with a rifle shot, and no one was hurt.

At least five persons — three men and two teen-aged sisters — were shot and wounded by gunmen spraying the streets with gunfire from speeding autos in Belfast. The three men, all Protestants, were reported in critical condition.

The shootings in Protestant sectors of the city were believed to be revenge attacks by Roman Catholic extremists for Wednesday's massacre in a Roman Catholic-owned Londonderry bar in which five men, four of them Roman Catholics, died.

At CIA Helm

Richard Helms is leaving his post as director of Central Intelligence agency and his successor will be James Schlesinger, above, White House announced Thursday. It said President Nixon will nominate Helms as ambassador to Iran.

Eyes Cast on Christmas Cash

TORONTO (CP) — Three Toronto area men, searching for a way to make an otherwise bleak Christmas more cheerful, each have offered to sell one of their eyes for up to $5,000.

Anne Wolf, executive secretary, Ontario division of the Eye Bank of Canada, said Thursday each of the men has a family but no money, and is making the offer as a last resort.

Two of the men made the offer by telephone and the third by letter.

"It's really a terrible situation to be in and to make the offer, they must be at a pretty desperate stage in life," said Mrs. Wolf.

She said she urged two of the men who telephoned to seek welfare assistance, but "they simply get angry. They feel another solution to their problem has fallen through. No doubt they tried other places and failed too."

She did not identify the three.

Mrs. Wolf said she has received other letters which don't mention an eye sale, "but you realize what they are after."

She said the eye bank reaches a peak of legal donations between Dec. 12 and Jan. 5 because "people are more emotional at this time of year and a little more aware of the needs of their fellow man."

The eye bank has received 50 donations this month but there still are 40 persons on the waiting list for cornea transplants, she said.

Wind and Rain Too Much For Old Salt Spring Pole

By BEA HAMILTON
Colonist Reporter

FULFORD — At nine o'clock Tuesday morning the lights along the Isabella Point road hestiated and then went out.

The local fire department received a telephone call to the effect that there was a fire. Volunteer fireman Fred Hollings came along immediately and found the fire in an old maple tree — a power pole had collapsed across the tree and set fire to the tree—two trees, in fact—a second maple tree, which is mostly an old stump, was also burning.

The power line was burning in two places and four service trucks arrived, including the fire truck, and by 10:30 a.m. the power was back on and all was in order — except for the maple tree which was still burning. The wind in the night coupled with the rain, had proved too much for the old pole.

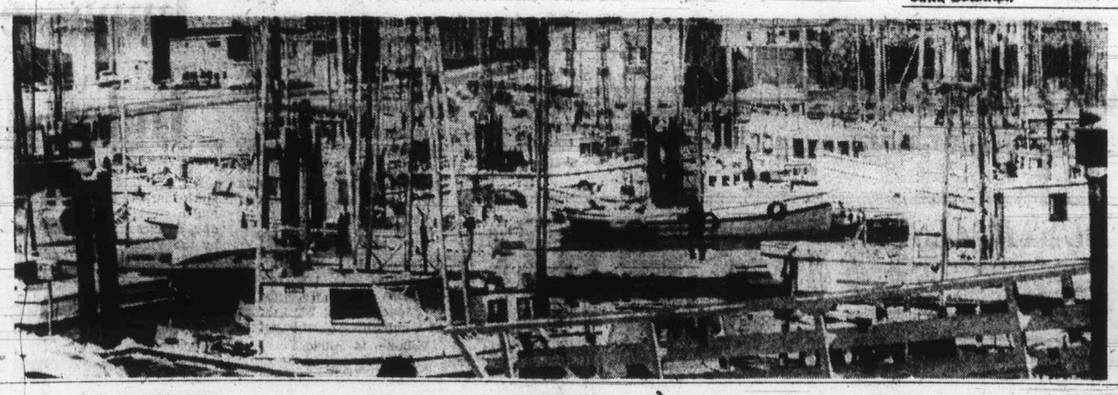

Sardines

Some hardy fishermen venture out onto rough winter seas but fishboat-packed Nanaimo harbor is good illustration that most prefer to sit out high winter seas and winds until spring.

—Agnes Flett

PEETZ RENTS SKIS

Studies Decide Port Position

By JOHN WARD

OTTAWA (CP) — A planned deep-sea port on the estuary of the Nanaimo River in British Columbia likely will not be built there, but rather in the outer Northumberland Channel.

Environment Minister Jack Davis said in an interview Wednesday night that in his view environmental studies would dictate the outer site as the best for the new port and that economic arguments also tend to make the outer port more attractive.

He said the forest products industry, who would be the main users of such a facility, are in favor of an outer port.

Davis dismissed as irrelevant reports of an agreement or commitment between himself and former transport minister Don Jamieson over the site for the port.

He said any commitment over site would not have mattered because it is basic federal policy to conduct environmental studies before taking action on any such project.

"That inner port is just not going ahead until the environmental studies are complete."

He noted that the Nanaimo Harbor Commission, a federal body, is "very keen" on using the inner estuary site, but said he didn't think that was likely.

"My reading of the results to date indicate that environmental considerations dictate it won't go ahead in the inner harbor."

He said the commission has had money for the project ear-marked for some time, but that it is being held up by Environment Canada.

He said there has to be a meeting of minds among the harbor commission, Environment Canada, the transport department and the public works department before work can proceed.

He said the estuary is one of the few on the West Coast and one of the few in Canada. One consideration for preserving the estuary was the value of such areas in conditioning salmon and other fish to the change between fresh and salt water.

In addition, wildfowl and other animals inhabit the area.

"There are very few areas of estuary in Canada and most are on the West Coast . . . it's a classic case, a developer in a hurry."

Davis said it would be presumptuous to say that the port would never be built on the inner site, but that he expects the environmental studies and the opinions of the users will favor the outer site.

One of the problems facing the harbor commission was that they would prefer to extend their own docks rather than move into a new area.

Nanaimo Mayor Frank Ney said Thursday that although city council would prefer the inner port, it is prepared to accept the findings of the environmental study.

"From the city's point of view there's sort of a taxation base (the city would gain) if the inner harbor is used, but they don't want it at the expense of the environment," Ney said.

He said Davis "seems to have made up his mind already."

"The problem we've got is we've got many millions of dollars invested in the present port," Ney said.

Building another port will mean duplicating these facilities, he said.

Ney said the Nanaimo Harbor Commission has already had an environmental study done of the inner estuary site by oceanographer Dr. John Tully. Tully approved the site as long as certain environmental precautions were taken, said Ney.

Woodward's

OPEN TILL 9 P.M. TONIGHT and every night through Dec. 22nd.

SALE! WOODWARD'S Dress Shirts . . . Gifted with Good Looks and Easy-Care!

Success gifts! Woodward's own brand permanent press dress shirts that make him look and feel great! Impeccably tailored and styled just right in the perfect blend of 65% Polyester and 35% cotton for long wear and ease of care. Soft, comfortable new mid-length collar, two-way cuff. Blue, apricot, beige. Neck sizes 14½ to 17.

SALE PRICE, each 4.19

THREE for 12.00

Success Gifts for a Boy's Christmas!

4 to 12

Knit Shirts . . . right-on for smart good looks!
'Wrap' up two or more of these popular young shirts in easy-care and colorful 50% polyester blend. Rounded collar, long sleeves. Youths' 14-20.
SALE PRICE, each 4.79

A boy must have the Super look of BAGGIES!
Just what he'd choose for himself . . . big-time baggies in permanent press cotton or cotton blend. High-style wide cuffed bottoms, wide belt loops. SALE PRICES:

	Boys' 4-7	8-12	Youths' 24-30
FOURTEEN 20	5.49	5.99	7.99

White Leather Belts
The extra gift that wraps it up nicely! Genuine leather belt in white. Sizes 24 to 30.
SALE PRICE, each 2.29

Woodward's Boys' Wear, Main Floor

Gifts for Men, that Say It in Style!

Men's Wool Plaid Jacket
Borg sherpa lining and collar. 35" length, leather trim button holes, herdsman pocket and 3 button closure. Warm all weather coats. Sizes 36-46.
SALE PRICE 39.88

For the Skier! Down-look Nylon Jacket
Styled for action and comfort. Quilted nylon jacket with a down-look Polyester fiber fill. Heavy duty 2-way zipper, hidden hood. Navy, green, brown in the group. Sizes M. L. SALE PRICE 16.88

Cire Nylon Fiber-fill Jackets
The popular waist length ski jacket with zippered front, all 'round belt. Two side zippered pockets, fiber fill for warmth. Assorted colors with contrasting trims. Sizes 38-44. SALE PRICE 16.88

"Wet Look" Nylon Jacket
Ideal for the outdoor man on your gift list . . . warmly fiber-filled ski jacket with zippered front, all 'round belt, flap pockets. Assorted solid colors. Sizes 36-44. SALE PRICE 18.88

Woodward's Men's Shops, Main Floor

Fragrances that Speak of Love

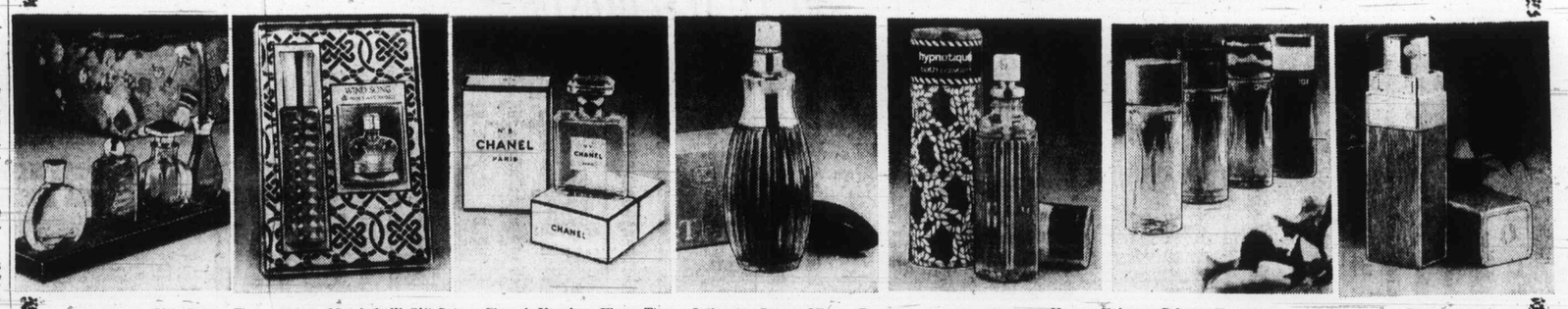

Houbigant Gift Sets: The 4 classics, Chantilly Parfum, Ideal Eau de Toilette, Indian Summer Cologne and Quilques Fleurs Eau del Toilette. Set 6.50

Prince Matchabelli Gift Set: Favorite 'Windsong.' Set has 5 fl. oz. Spray Mist and ⅛ fl. oz. perfume. Set 4.50

Chanel Number Five: The classic bottle of perfume, much loved. .55 fl. oz. Each 17.50

Intimate Spray Mist: By Revlon. Favorite fragrance in lovely tear drop shaped bottle. 2.25 fl. oz. Each 4.25

Max Factor Gift Set: Hypnotique fragrance duet, 2½ oz. bath powder and 1½ fl. oz. spray mist cologne. Set 5.75

Faberge Cologne Foursome: Extravagant gift set includes ½ fl. oz. each of Aphrodisia, Woodhue, Tigress and Flambeau. Set 6.50

Infini Spray Perfume: A scent that says lovely things about her . . . and about you. 3/16 fl. oz. 12.00

Woodward's Cosmetics, Main Floor

Woodward's Mayfair Phone 386-3322; Cobble Hill, Duncan, Ganges, Gulf Islands, Jordan River, Port Renfrew, Zenith 6544 (Toll Free).
Store Hours: 9:30 a.m. to 9 p.m., Wed. to Fri. Shop Saturday 'til 6 p.m.

ISLAND N

SECOND NEWS SE

As honor

But Lorim

Dun On '

Duncan Mayor Jim C Thursday night came ou strong support for the p cial government's indi that amalgamation w referendum could be a to B.C. centres.

The joining of the ou areas of Kamloops and lowna to the main cities

Youth F

PORT HARDY 18, of Port Hardy cognizance Tuesda entering and arson ondary school. RC that Otterbine live blaze, which cause where files were s

Supe Leav

Former senior B.C. tion department officia Taylor will take over perintendent of Ca River school district Ja was announced Thursda

Taylor will take ove William Ramsay, s tendent at Campbell Ri the past two years, as say had asked to be ferred to a different job

William Reid, field s superintendent for th education department that Ramsay would n Victoria where he wou in the department of new building plans for district and also serv relieving district s tendent as required.

Reid said Ramsa asked to be transferre Campbell River distr

rdines
hardy fishermen out onto rough seas but fishboat-Nanaimo harbor is istration that most to sit out high seas and winds ing.
—Agnes Flett

PEETZ RENTS SKIS

GHT night 22nd.
. . .
are!

hat
e!

39.88
16.88
16.88
18.88
ops, Main Floor

y Perfume: A ays lovely things . . . and about 12.00
etics, Main Floor

l Free).

ISLAND NEWS

The Daily Colonist.

(ESTABLISHED 1858)

Family Pages

SECOND NEWS SECTION — VICTORIA, BRITISH COLUMBIA, FRIDAY, DECEMBER 22, 1972 — PAGE FIFTEEN

Island's Man of Many Hats Still Topper of His Town

As honorary Indian leader

By FRED CURRIE
Colonist Correspondent

Despite losing one of his many hats last Aug. 30, Frank Ney is still alive and well and enjoying life as Nanaimo's — perhaps Vancouver Island's — most colorful character.

This is the conclusion reached after an interview Thursday with the man who once held down three big jobs and made news headlines everywhere he went.

His three jobs included mayor of Nanaimo, president of one of Vancouver Island's leading real estate firms and provincial member of the legislature for Nanaimo during the final term of the Social Credit government of W. A. C. Bennett.

And Frank Ney is not a man who takes his assignments lightly. As mayor of the city, for example, he still attends nearly all social civil functions which take place — sometimes at the rate of five or six in one evening. He will make a brief appearance, speak to the gathering, present an award or install a slate of officers then move on to another group which is awaiting him.

This work load was naturally increased, too, when he was required to represent the provincial government at many functions and the city at others.

But now, the work load has decreased. Ney lost the last provincial election to the new NDP minister of agriculture, Dave Stupich, the man Ney defeated for the provincial seat in 1969.

"It's true, I kept a pretty high pressure schedule for a long time but things are easier now and I'm enjoying it."

During legislative sessions Ney became known as a lead-footed driver on the road between Nanaimo and Victoria as he would commute daily.

"I have always made it a point to spend time with my family. Even during the heaviest days in the legislature, I would reserve weekends for my kids. This is something that I religiously refused to give up."

However, despite such determination, Ney found it necessary to spend five days a week in Victoria during the busy final weeks of each session.

But things have slowed down.

Under topper

In cockade

"I have been able to devote more time to my business — do a lot of things I didn't have time to do before. We are planning new ventures and getting things generally back to normal here. It's quite a change of pace — believe me."

The pace has changed so drastically that the Ney family will be leaving for a mid-winter holiday at Squaw Valley, California, after the holiday season.

"We'll go for a little skiing, rest and relaxation," he said.

The holiday comes at a time when, as an MLA, Ney would have been busy getting his "house in order" in Nanaimo in preparation for the annual legislative session which normally begins in January. But Ney's dynamic personality does not permit him to talk in terms of rest and relaxation for very long at a time.

A question triggers his ever-active mind and he begins to talk excitedly in terms of his position as mayor of Nanaimo and as one of the greatest boosters the city and, in fact, all of Vancouver Island, has ever had!

"We are busy here in the city of Nanaimo. We are involved constantly with the question of amalgamation. We are in the midst of planning for a major recreation complex in the district and the referendum vote that will go with it. We are building the sewage lines and treatment centre. We are continuing to beautify the city. We have a new storm drains policy which makes it easier for people to get these kinds of services and, yes, things are changing rapidly in Nanaimo.

"We have one of the cleanest and prettiest cities in all of B.C. and we have more colored sidewalks than any other city in Canada.

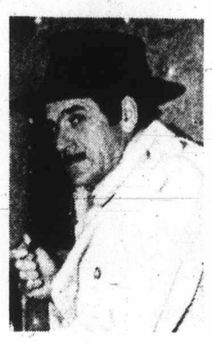

The fedora

Trying toque

"We are also concerned with the development of the harbor. We are approaching it with an open mind and are awaiting the results of the environmental study.

"We are the fastest growing city on Vancouver Island . . . the Pacific Rim Park will bring half a million tourists to the Island and . . . the drug problem . . . tourist centre of the Island . . . planning our 100th birthday in '74 . . ." His schedule a little easier to cope with these days but he continues to go a mile a minute.

While talking about his personal situation at present, he interrupted himself to call his secretary to assure that an old friend had been included on his Christmas gift list.

What about Ney's political future?

"I'm not even thinking about politics now. I'm getting more done here than I ever have before and I'm enjoying it. I guess I'm more of a home-town boy than a political machine.

"You know, in all my travels around the world — and I've been all over the world now — I'm more convinced than ever that Vancouver Island is one of the finest places to live in all the world. We have the climate, the beauty and the political stability in this country to make it ideal.

"A lot of Canadians forget how important political stability really is to a country. A lot of places have perfect climate but are unstable politically. We fail, sometimes, to realize what a great heritage our forefathers have left for us."

Immediately ahead for the Ney family is Christmas which, for Frank and wife Jocelyn, is quite an affair with their 11 children. Then the California holiday and then, by reputation, Frank Ney will be back into the swing of things in Nanaimo, working to improve the city, to plan the bathrub race for next summer and to find even more to do to fill what little spare time he has.

Low profile? Only, perhaps, in a broad sense. His headlines are smaller and maybe more localized for the past few months, but, as he explained, "It's probably just been the change of pace — I've just been digging in to the new framework."

You'll be hearing from Frank Ney.

But Lorimer Step Dismays North Wellington Director

Duncan Mayor Enthusiastic On 'Forced Amalgamation'

Duncan Mayor Jim Quaife Thursday night came out with strong support for the provincial government's indication that amalgamation without referendum could be applied to B.C. centres.

The joining of the outlying areas of Kamloops and Kelowna to the main cities was announced Thursday by Municipal Affairs Minister James Lorimer.

Quaife, in an interview, told the Colonist his municipality has attempted several times to amalgamate the districts in the South Cowichan area with Duncan, but has always failed.

"Amalgamation was defeated by 14 votes earlier this year," he said, referring to the vote taken by Eagle Heights residents. "We've also discussed the topic somewhat with our neighbors to the north (North Cowichan) too."

Quaife said the idea of "forced amalgamation" is nothing new and that it has worked with a high degree of success in the province of Ontario in recent years.

"I think personally it could be a big boon for the growing number of municipalities who are faced with problems resulting from multiplicity of services," said Quaife. "Right off the top of my head — from past experience — I would welcome any move that would enable municipalities to amalgamate through legislation. I welcome the news — but there will be flack.

"However, if it is followed Quaife also said he hopes Lorimer will take a look at unorganized areas—"as well as municipalities"—adjacent to core cities.

"This is where the future municipalities are to come from," he said.

Mrs. Ada Howden, the representative on the Nanaimo Regional Board for North Wellington, a community five miles north of Nanaimo said amalgamation should be the choice of the people and that she was "dismayed" by Lorimer's announcement.

"I think he is making a great mistake just as Dan Campbell made a mistake in ordering the amalgamation of Campbell River and district.

Mrs. Howden said she felt that Greater Nanaimo should not be amalgamated by government order because of the variety of problems faced by different areas.

"In South Wellington for example, there are about 150 homes in a widely-scattered area which need water. Other areas are mainly rural, but have an industrial tax base. When all areas have equal services and are paying equally for the services, the reasons for opposing amalgamation will disappear.

Chamber Requests All Land Queries

PORT McNEILL — If the Chamber of Commerce has any requests for land, council wants to hear about them.

The decision was made at Monday night's meeting after receipt of a letter from the chamber.

President J. F. McLean told council that it had come to the attention of the chamber that the community is faced with the problem of lack of developed residential land available for public purchase.

"We realize that, in a community the size of Port McNeill, it is not economically feasible to have large amounts of land developed in advance of actual need. We feel, however that there must be a program of development that will assure the availability of such land as it is required," he said.

McLean told council that the new regional hospital facility, and other planned developments, commercial and industrial, are bound to create a heavy demand for additional residential land.

Youth Faces Arson Rap

PORT HARDY — Francis William Otterbine, 18, of Port Hardy, was released on his own recognizance Tuesday on charges of breaking and entering and arson in a fire Aug. 30 at a Trail secondary school. RCMP in Trail said Wednesday that Otterbine lived in Trail at the time of the blaze, which caused $11,400 damage to an office where files were set on fire.

Spot Floods Strike Valley

DUNCAN — Heavy rain continued to hit the Cowichan Valley, creating flood problems in many low lying areas. Rainfall was heaviest Thursday afternoon, with over one inch being recorded in a four hour period.

Basements were flooded and many roads reported to be under water in the municipality of North Cowichan, with crews working overnight to relieve the hardest hit areas. The public works office reported the flooding as nothing unusual, with most of the problems being caused by culverts overflowing.

The Cowichan Indian Reserve has been hardest hit, and in several places, the Cowichan River has flooded its banks. Councillor Wesley Modeste reported one family had been forced to evacuate their home at Quamichan due to the rising river. Homes are also threatened at Comiaken and Clemclemalutus, near the mouth of the Cowichan River.

The City of Duncan has asked the Civil Defence to stand by in the event the rain continues, but expect no immediate problems. City crews are working overnight sandbagging low lying areas where culverts and drainage ditches are overflowing, and pumping out flooded basements.

The B.C. Forest Service nursery at Duncan has reported over five inches of rainfall in the valley from Saturday until Wednesday, and estimate two inches fell Thursday.

—Gordon Hamilton

Cowichan Bay Road after heavy rains

Superintendent of Schools Leaving Campbell River

Former senior B.C. education department official C. I. Taylor will take over as superintendent of Campbell River school district Jan. 1, it was announced Thursday.

Taylor will take over from William Ramsay, superintendent at Campbell River for the past two years, as Ramsay had asked to be transferred to a different job.

William Reid, field services superintendent for the B.C. education department, said that Ramsay would move to Victoria where he would work in the department office on new building plans for school district and also serve as a relieving district superintendent as required.

Reid said Ramsay had asked to be transferred from Campbell River district because "he believed he had done all he could do effectively in that assignment."

During his two years there he had "been through a very trying time, not of his making," caused by complications in the district, Reid said.

Many of the difficulties during the two years surrounded the district's controversial high school principal John Young, who was fired by the school board last September. A judgment is awaited into an appeal by Young against the firing to a three-man board of reference.

During the board of reference hearings earlier this month Young said he felt that most of his difficulties and those of the school district arose after Ramsay became superintendent.

Ramsay
. . . to Victoria

Reid said he felt Ramsay would be valuable at department headquarters where there was a "real need to stimulate" boards in preparing five-year building plans under new department regulations.

He said that Taylor, who had been living in Comox, had been appointed "for the purpose of improving the educational climate in the district."

Taylor retired in December, 1971, as superintendent of administration for the department, after having previously been district superintendent at Burnaby and chief inspector of B.C. schools.

His appointment is on a temporary basis, probably only for six or seven months, Reid said. He was appointed by an order-in-council.

Final Edition

CLASSIFIED TELEPHONE
383-4111
386-2121

The Daily Colonist.

Vancouver Island's Leading Newspaper Since 1858

Cloudy, Mild

Weather Details On Page 2

No. 10–115th YEAR | VICTORIA, BRITISH COLUMBIA, FRIDAY, DECEMBER 22, 1972 | 10 CENTS DAILY 20 CENTS SUNDAY

B.C.-Ordered Mergers Bulge Cities

Lorimer
. . . expects 'flak'

● Municipal status gains support in outlying areas. Page 15

Lorimer Hints of More Annexations

By BARBARA McLINTOCK
Colonist Reporter

Annexation without referendum by Kamloops and Kelowna of their outlying areas was announced Thursday by Municipal Affairs Minister James Lorimer, and indications were that a similar procedure could be applied to other B.C. centres.

Lorimer said the mergers will go ahead May 1 regardless of local reaction, and that residents of the areas affected will not vote on the matter.

He said he expected "a great deal of flak" over the move, but felt this would just have to be accepted by the New Democrat government.

Asked if the same thing could be in store for other areas later, Lorimer replied, "Yes. There are other areas which require it and we may have to take the same steps there."

Some of these areas might be visited by department officials, he said, and if similar conditions were found to those prevailing in Kelowna and Kamloops, amalgamations might well be the result.

He declined to name any other specific areas which were under consideration.

Announcement of the annexations sparked immediate criticism from members of the opposition parties, with Social Credit house leader Frank Richter describing it as "the most derogatory step that this government or this province has ever taken."

The problem of amalgamation of municipalities has been a continuing one for many years with numerous suggestions made for mergers of municipalities in the Victoria, Nanaimo and Duncan areas, in the Lower Mainland and in the Prince George area as well as at Kamloops and Kelowna.

Government officials have often felt that amalgamation would be more efficient and would stop some areas from using the facilities of larger municipalities nearby without paying for them, but referendums for amalgamation have rarely been successful.

Because amalgamation usually means tax increases for those in the smaller municipalities or the unorganized areas, residents of these areas often balk at the idea.

Lorimer said that in the case of Kamloops and Kelowna there would be no referendum because it was highly unlikely such votes would pass.

"If you're paying 10 mills in taxes now, you're obviously not going to vote yes," he said. (Ten mills is an average tax figure for unincorporated areas.)

"There are certain things a minister has to do. Some of them aren't easy" and aren't always appreciated by the people involved," he said. But the merger orders, including those for Kamloops and Kelowna, had to be done "for the long-term benefits of the communities involved and of the province as a whole."

There were, he said, only two options open to him. "You could let the thing go on as it is, in which case amalgamation or unity will be harder to attain later;" or definitive action could be taken now.

Continued on Page 2

Kamloops, Kelowna Surprised

By HUGH DOHERTY
Colonist City Editor

In Kamloops and Kelowna Thursday, the announcement of amalgamations by government order took everyone concerned by surprise.

But some were more surprised than others.

The big boys — political leaders of Kamloops and Kelowna — had been working behind the scenes for some time, they said, to bring about just this kind of development.

The little guys — mayors of the tiny municipalities of Brocklehurst, Valleyview and Dufferin around Kamloops — were mostly bitter and talked in hurt tones about "dictatorship."

Said Mayor Fred Chapman of the select Kamloops suburb of Valleyview: "Maybe a flood of mail protesting the way this is being done will halt things." He sounded wistful.

Ald. Gordon Bregoliss, acting mayor of Kamloops, told of the problems of providing services to the three small municipalities and unorganized territories. He was talking in a telephone interview, as were the others.

"We've been providing just about everything for these people," he said. "Health and welfare, police, backup firefighting, cemeteries, trunk sewers — the whole works, all under contract."

Trouble was, said Bregoliss, it was all getting to be too big a financial burden for Kamloops to bear, so the council had already begun the process of terminating the various contracts.

Kamloops had sent a resolution in the fall to B.C. Municipal Affairs Minister James Lorimer, pointing out the difficulties under which Kamloops was struggling.

"We thought it was about time something forceful was done," said Bregoliss and he praised the "courage and foresight" of the government.

Valleyview's Chapman took a slightly cynical tack, pointing out that his community's tax base for about 4,000 residents was about $12 million — a tempting morsel, he implied, for Kamloops.

Mayor A. R. Thompson of Brocklehurst and Ald. James Booth of Dufferin both expressed extreme disappointment over the move. "It's not a very democratic way of doing things," said Booth.

Kelowna's Mayor Hilbert Roth was almost jubilant about the announcement, although he had not been sent official word of it.

The areas surrounding Kelowna are all unorganized and Roth talked of the lack of proper services for the burgeoning neighborhoods.

"As a matter of fact," he said, "shortly after the New Democrats took office I met with Mr. Lorimer and suggested that amalgamation had to come.

"Now I see he means business and no matter how he does it, in the long run it will be best for everyone."

—CP

No Deposit, No Return

Fake facade covers genuine article on Montreal bank night depository this week (top). At bottom, how the real depository looks after addition is dismantled. Montreal police termed as "good imitation" device with which thieves had hoped to garner extra cash, but didn't.

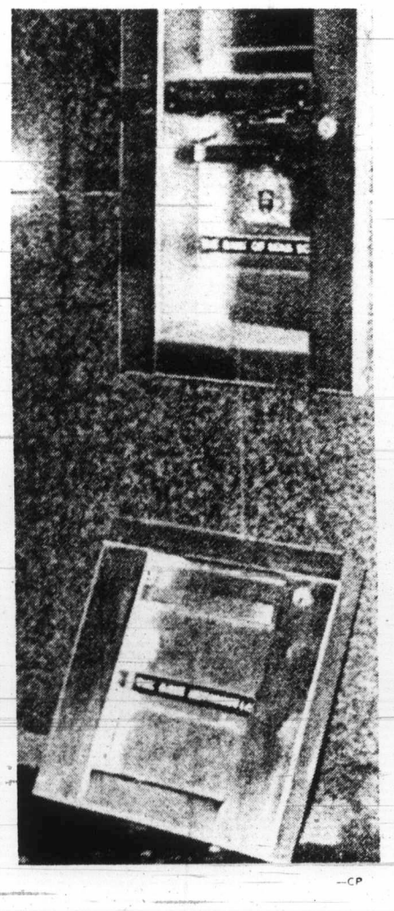

—CP

Hanoi Says PoWs Bombed

B-52 Losses Mounting To Salvoes of Missiles

● Kissinger's near-miss strengthens doves' hand. Page 19

SAIGON (AP) — The United States command reported today the loss of its seventh and eighth B-52 bombers, with 12 more crew members missing, as hundreds of American planes battered North Vietnam's Hanoi-Haiphong area for a fifth successive day.

A total of 39 Americans are listed as missing by the U.S. command since the resumption of bombing of North Vietnam above the 20th Parallel last Monday night. All except three were aboard the eight-engine B-52s.

Hanoi's Vietnam news agency reported that U.S. air strikes on Wednesday and Thursday damaged the main Hanoi prisoner of war camp nicknamed the "Hanoi Hilton" by U.S. flyers. The news agency said a number of American prisoners were injured.

China strongly protested what it termed U.S. acts of provocation. The official Chinese news agency Hsinhua said in a statement monitored today that a Chinese merchant ship had been damaged in an attack at Haiphong harbor Wednesday, "gravely endangering Chinese crewmen."

U.S. officials attributed the mounting losses of the B-52 bombers — each worth $8-million — to the heavy salvoes of Soviet-built surface-to-air missiles being fired at them.

The Pentagon said the B-52s were encountering the heaviest air defences "in the history of the world" over North Vietnam. It said the communists were firing SAM-2s like shotguns.

The North Vietnamese statement, broadcast by Radio Hanoi, denounced President Nixon's threat to continue the bombing until a peace agreement is signed, adding "the Vietnamese people are determined not to be intimidated by any insolent threats."

In Washington, the state department said the United States was firmly committed to negotiating a Vietnam settlement despite the massive new air raids and the deadlock in the peace talks.

In the ground war, action stepped up in northern Quang Tri province. The South Vietnamese command said government troops killed 93 communists in a series of battles near Quang Tri city.

Nixon Scored By Churches

TORONTO (CP) — The heads of the two largest Protestant churches in Canada have appealed to President Richard Nixon to end the "deplorable" bombing of North Vietnam.

Most Rev. E. W. Scott, primate of the Anglican Church of Canada, and Rt. Rev. Bruce McLeod, moderator of the United Church of Canada, said in a telegram to President Nixon that the resumption of bombing "is a highly improper response to the breakdown in negotiations at the Paris peace conference."

Defences Heaviest In History

WASHINGTON (UPI) — The Pentagon, losing B-52s at the rate of two-a-day in the bombardment of Hanoi and Haiphong, attributed the losses Thursday to the heaviest air defences "in the history of the world."

Pentagon officials said North Vietnam has a greater concentration of anti-aircraft weapons than any other nation in history — bigger even than the combined air defence capabilities of Japan and Germany during the Second World War.

The eight-engine bombers fly six miles high and, in just 12 seconds, a normal mission of three B-52s can lay down a carpet of 324 bombs containing 180,000 pounds of explosives.

Bushfires Encircle Australian Capital

CANBERRA (Reuter) — Large bushfires raging out of control ringed the Australian capital today after a week of high temperatures, and a fire brigade spokesman decribed the situation as serious.

A pall of dense smoke hung low over Canberra with the worst fire raging only 10 miles from the outer suburbs.

In the states of Victoria and New South Wales, highways have been cut and thousands of acres of bush and forest land destroyed.

Hail of Bullets Kills Ulsterman

BELFAST (AP) — Terrorists drove up beside a man entering his parked car late Thursday, killed him with a spray of bullets and sped away in the dark.

The slaying on Clandeboye Road in the coastal resort town of Bangor came after a day of shooting and bombings that wounded more than dozen persons.

First reports said the victim was a Roman Catholic.

Eight persons died in incidents Wednesday and a British soldier died of wounds received three months ago in a gunfight with guerrillas.

Just before the Bangor shooting, a policeman and a British soldier risked their lives to drag a terrorist bomb out of a tavern at Berheh in County Tyrone. When the bomb was clear, the soldier exploded it with a rifle shot, and no one was hurt.

At least five persons — three men and two teen-aged sisters — were shot and wounded by gunmen spraying the streets with gunfire from speeding cars in Belfast. The three men, all Protestants, were reported in critical condition.

The shootings in Protestant sectors of the city were believed to be revenge attacks by Roman Catholic extremists for Wednesday's massacre in a Roman Catholic-owned Londonderry bar in which five men, four of them Roman Catholics, died.

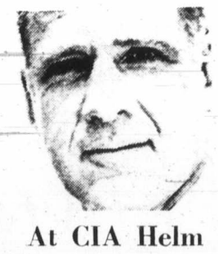

At CIA Helm

Richard Helms is leaving his post as director of Central Intelligence Agency and his successor will be James Schlesinger, above, White House announced Thursday. It said President Nixon will nominate Helms as ambassador to Iran.

Eyes Cast on Christmas Cash

TORONTO (CP) — Three Toronto area men, searching for a way to make an otherwise bleak Christmas more cheerful, each has offered to sell one of their eyes for up to $5,000.

Anne Wolf, executive secretary, Ontario division of the Eye Bank of Canada, said Thursday each of the men has a family but no money, and is making the offer as a last resort.

Two of the men made the offer by telephone and the third by letter.

"It's really a terrible situation to be in and to make the offer; they must be at a pretty desperate stage in life," said Mrs. Wolf.

She said she urged two of the men who telephoned to seek welfare assistance, but "they simply get angry. They feel another solution to their problem has fallen through. No doubt they tried other places and failed too."

She did not identify the three.

Mrs. Wolf said she has received other letters which don't mention an eye sale, "but you realize what they are after."

She said the eye bank reaches a peak of legal donations between Dec. 12 and Jan. 5 because "people are more emotional at this time of year and a little more aware of the needs of their fellow man."

The eye bank has received 50 donations this month but there still are 40 persons on the waiting list for cornea transplants, she said.

INSIDE

Nothing Like Home, Says Astronaut
—Names in News, 2

I Love You —Belt Up
—Page 3

Surrey Company Buses Ignored?
—Page 6

Ostler Suggests Sikhs Sign Truce
—Page 18

Chief Appointee Remains Jobless
—Page 29

	Page
Bridge	23
Comics	20
Crossword	25
Entertainment	12, 13
Family	16, 17
Finance	8, 9
Garden Notes	20
Names in the News	2
Provincial Court	18
Sport	10, 11
Television	22

Rat Stench Keeps School Shut

ST. LOUIS DE KENT, N.B. (AP) — Classes in the elementary school here remained closed Thursday while a pest control firm tried to rid the school of the stench of dead rats.

A school spokesman said Thursday night they won't know until sometime this morning whether classes will resume today, the final day before the Christmas break.

Officials said there were dead rats under floors and there may be more in the walls.

Vanished Plane Yields Two

SANTIAGO (Reuter) — Two men, believed to be survivors from a Uruguayan Air Force plane which vanished in the Andes 10 weeks ago with 45 persons aboard have been found alive, police said Thursday. There may be more survivors, they said.

LOCAL NE

SECOND NEWS SEC

Christmas

Seen In Passing

Janet Revie answering th telephone. (She is a rece tionist-secretary and lives 1399 Stanley. Janet's hobbi include bowling, skiing an reading.) . . . **Kelly Mitche** waiting for a bus . . . **Georg Lewis** driving his cab . . . **An Scott** talking to a custom . . . **Gloria Parry** filling stock order . . . **Roger Beav** writing a letter . . . **B Barber** visiting friends . . **Lacharity** taking a frier home.

Yarro Tug C

Two tugs and two barg designed for work on t Mackenzie River will be bu at Yarrows Ltd. shipyard Esquimalt Harbor, with wo starting almost immediate a spokesman for Cornat I dustries said Thursday afte noon.

Five other barges of simil design will be built at Bu rard Dry Dock in North Va couver and the total contra price for the nine units is $ million. The equipment being built for Northe Transportation Co. of Y lowknife, a crown agency.

Yarrows, which along wi Burrard was acquired la March by Cornat, built tw barges for Northern Tran portation in 1969. In that i stance, the barges were se north by rail in sections a assembled in the Northwe Territories.

This time, when the ne equipment is finished in Jur it will be towed up the we coast and through the Beri Strait, then eastward alo the Arctic coastline to t mouth of the Macken River.

Burrard-Yarrows grou general manger Ted Jor said Thursday that he expe ed that tugs other than t new ones would be doing t lengthy towing job next su mer.

A company spokesman sa that the job will invol 250-300 workers in the t yards but he wouldn't haza a guess on whether or not a new workers would be hired

Yarrows is currently wo ing on an $8 million job — t tugs for the U.S. shippi firm Amerada-Hess. They v be delivered in March a have already been launched

The northern tugs, wh will be powered by 4, horsepower engines, will 149 feet, six inches long, ha a 52-foot beam and a nine-fo six inch draft.

The river barges will be feet long, with a 56-foot be

Cloudy, Mild

★ ★ ★

Weather Details On Page 2

10 CENTS DAILY
20 CENTS SUNDAY

ies

There are certain things a ister has to do. Some of n aren't easy" and aren't ays appreciated by the ple involved," he said. But merger orders, including e for Kamloops and Ke-na, had to be done "for the -term benefits of the com-nities involved and of the vince as a whole."

here were, he said, only options open to him. "You ld let the thing go on as it in which case amalgama- or unity will be harder to in later;" or definitive ac- could be taken now.

Continued on Page 2

nting

ssiles

Encircle Capital

– Large bushfires rag- he Australian capital mperatures, and a fire the situation as seri-

ing low over Canberra nly 10 miles from the

oria and New South cut and thousands of d destroyed.

Bullets

terman

ay of shooting and bombings at wounded more than ozen persons.

First reports said the victim as a Roman Catholic.

Eight persons died in in-idents Wednesday and a ritish soldier died of wounds eceived three months ago in gunfight with guerrillas.

Just before the Bangor hooting, a policeman and a ritish soldier risked their ves to drag a terrorist bomb ut of a tavern at Berheh in ounty Tyrone. When the omb was clear, the soldier xploded it with a rifle shot, nd no one was hurt.

At least five persons three en and two teen-aged sisters were shot and wounded by unmen spraying the streets ith gunfire from speeding ars in Belfast. The three nen, all Protestants, were re-orted in critical condition.

The shootings in Protestant ectors of the city were beli-ved to be revenge attacks by Roman Catholic extremists or Wednesday's massacre in Roman Catholic-owned Lon-londerry bar in which five nen, four of them Roman atholics, died.

s Cash

ut you realize what they are

the eye bank reaches a al donations between Dec. 12 because "people are more t this time of year and a lit-ware of the needs of their

bank has received 50 dona-nonth but there still are 40 the waiting list for cornea she said.

LOCAL NEWS

The Daily Colonist.

(ESTABLISHED 1858)

Family Pages

SECOND NEWS SECTION — VICTORIA, BRITISH COLUMBIA, FRIDAY, DECEMBER 22, 1972 — ★★★★★ — PAGE FIFTEEN

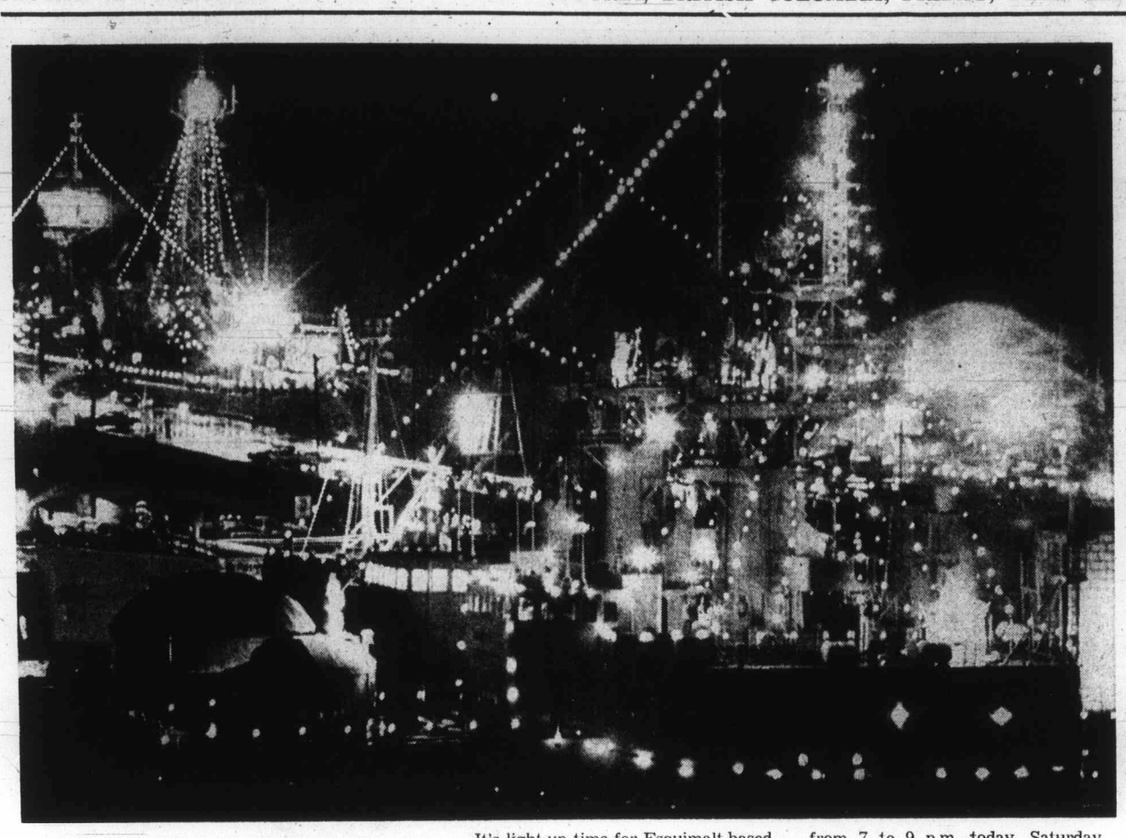

Christmas Candlepower

It's light-up time for Esquimalt-based warships at HMC Dockyard and the harbor is a blaze of lights. Twelve ships have entered Christmas lighting contest and will be on public display. Vehicle tours of Dockyard will be from 7 to 9 p.m. today, Saturday, Sunday, Wednesday and Thursday. Festive scene was captured by photographer Alex Barta. from atop smokestack of HMCS Provider.

Municipal Status Gains Support In Three Areas

By NANCY BROWN
Colonist Reporter

Langford and Colwood could achieve municipal status within a year, while View Royal is likely to join them, Esquimalt or Saanich or set up a municipality on its own.

Behind-the-scenes moves and studies are underway in all three areas, according to local representatives.

The various moves took on more meaning in the wake of an announcement Thursday by Municipal Affairs Minister James Lorimer that Kelowna and Kamloops will annex their outlying municipalities and unorganized districts without referendum and his further statements that there may be a pattern of forced mergers and incorporations throughout the province.

Capital Regional Board chairman Hugh Curtis said he believed Lorimer was justified in acting boldly and decisively in the two Interior areas.

He also said he would support any similar moves on the part of the minister in settling the future of Langford, Colwood and View Royal, where Curtis says local government is needed.

The minister is not apparently looking at amalgamation of the core municipalities, nor has he had any discussions with Saanich Peninsula representatives about amalgamation there.

In View Royal, where a referendum on town status was defeated early this year, regional representative Gar Bulmer said he feels action by the minister is long overdue.

He noted that while a referendum on incorporation some years ago had only about 20 per cent in favor, and a later vote about 40 per cent in favor, the springtime saw more than half the voters for the move.

In Esquimalt, Mayor Art Young said he was happy to see a government ready to start laying the law down, and he believes View Royal should join Esquimalt.

However, View Royal Ratepayers Association president Capt. Rod Trail said he feels residents should have a choice.

He said he has seen Lorimer and a study is underway to determine the best course for View Royal.

He said residents should have a multiple-choice ballot so they can say whether they want town status on their own; if they wish to join Colwood and Langford in forming a new municipality, or if they wish to amalgamate with Saanich or Esquimalt.

In 1968 the View Royal panhandle residents voted that the area should become a part of Esquimalt.

Colwood representative Dick Emery welcomed the signs of decision on the part of the provincial government in dealing with unorganized areas.

"If we had an incorporation referendum out here I think it would fail," said Emery. "I think the provincial government has to have the guts to do what it thinks is necessary for a community."

He said there are several problems, such as the need for sewers, which need to be solved by a local government, so there is a pressing need for incorporation.

Langford representative Earl Pallister, who led the opposition to incorporation for Langford and Colwood when a vote was held four years ago, said he now feels the area is ready for local government.

He said that others who helped him at that time have said recently that they would vote now for formation of a municipality.

Pallister said he has mixed feelings about a lack of a referendum, but feels there should probably be government leadership.

In Metchosin, regional representative Ken Rainey said he has not heard from the minister about possible incorporation, although he acknowledged that probably Langford and Colwood should move in that direction.

"Just so long as we don't get hooked into it, we'll be alright," he said.

Seen In Passing

Janet Revie answering the telephone. (She is a receptionist-secretary and lives at 1399 Stanley. Janet's hobbies include bowling, skiing and reading.) . . . **Kelly Mitchell** waiting for a bus . . . **George Lewis** driving his cab . . . **Ann Scott** talking to a customer . . . **Gloria Parry** filling a stock order . . . **Roger Beavan** writing a letter . . . **Biff Barber** visiting friends . . **Al Lacharity** taking a friend home.

Janet

Backroom Boys Optimistic

Bapco Site Plan Basks in Favor

By HUBERT BEYER
Colonist Reporter

Chances are remote that the $10 million development proposed for the Bapco Paint site will mushroom into a heated major controversy, like the on-again-off-again Reid Centre Project.

That's the feeling among informed Victoria city hall officials a few days after CIL Properties Ltd. aired its plans for the seven-acre waterfront site at Bellville and Pendray occupied by Bapco.

This optimistic assessment is based on a number of observations. Most important, city hall officials say, is the fact that the development firm is not just a land speculator and promoter.

CIL Properties is a subsidiary of Canadian Industries Ltd., a well-established multi-million dollar concern interested in diversifying its interests.

"They will not just get the land rezoned and then sell it for an astronomical profit," one official said.

"They are going to build the project and they'll have to live with it," he added.

That, he said, would result in a much more favorable climate between the city and the developer than has ever existed between the city and J. A. Reid of Vancouver.

Another important factor in assessing the project's chances of becoming a reality without a major public battle, officials said, was that the city stands to get a good bargain — several bargains, in fact.

The most obvious one, they said, was that an industrial blight would become a pleasant area.

But the city is also in the driver's seat as far as the firm's proposal for a waterfront park on its property is concerned.

CIL Properties suggested that it turn a 120-foot-wide strip of land along the entire site, over to the city for development as a waterfront park.

In return, CIL Properties wants to get the land occupied by the portion of Belleville that runs through its property.

Without that land, the firm feels it can't build a viable project. Therefore, the city is expected to drive a hard bargain to make the company pay a major share of rerouting Belleville.

It is also expected that the city will press CIL Properties to pay most or all of the cost of developing the waterfront park if the land swap is agreed upon.

"The city has a pretty good argument for making the developer pay for fixing up that park," an official said.

"If the city says it can't afford to develop the park and will leave it in weeds, CIL (Properties) will have no other choice. They wouldn't want a lot of weeds right on their doorstep," he said.

The plans call for construction of 200 hotel rooms and 200 apartment units about 120 feet back from the foreshore.

"I don't think it's blackmail. Why shouldn't the city try to get the best deal for the public?" the official said.

If the city takes this stand in its negotiations with CIL, it won't come as a complete surprise to the firm.

John D'Eath, president of the company, has already stated that his firm's participation in the development of the waterfront park may be "difficult to justify," but he added that municipalities "have ways of twisting people's arms."

And finally, the company has expressed a willingness to "build in the new spirit of Victoria."

Rather than trying to force a development down city council's throat that the public might not accept, the firm says it wants to refrain from building too high or too dense.

In fact, the company has said it wants to submit a variety of proposals to the public for consideration next month.

"An attitude like that is bound to make things a lot easier for everyone concerned," an official commented.

Libraries Will Close

The Greater Victoria Public Library — the main library and all branches — will be closed Monday and Tuesday for Christmas and Boxing Day holidays and also New Year's Day, Jan. 1.

Fire Razes Shed

Damage was estimated Thursday at $1,200 after a fire of unknown origin destroyed a small shed containing power for the 50-foot house trailer of the Ray Arsenault family at 2207 Millstream.

Langford firemen said smoke awoke Mrs. Arsenault, who roused her husband and two children and the four escaped without injury. The shed was only about 18 inches from the trailer but firemen prevented all but minor damage to the outside of the mobile home.

Yarrows Gets Tug Contract

Two tugs and two barges designed for work on the Mackenzie River will be built at Yarrows Ltd. shipyard in Esquimalt Harbor, with work starting almost immediately, a spokesman for Cornat Industries said Thursday afternoon.

Five other barges of similar design will be built at Burrard Dry Dock in North Vancouver and the total contract price for the nine units is $7.5 million. The equipment is being built for Northern Transportation Co. of Yellowknife, a crown agency.

Yarrows, which along with Burrard was acquired last March by Cornat, built two barges for Northern Transportation in 1969. In that instance, the barges were sent north by rail in sections and assembled in the Northwest Territories.

This time, when the new equipment is finished in June, it will be towed up the west coast and through the Bering Strait, then eastward along the Arctic coastline to the mouth of the Mackenzie River.

Burrard-Yarrows group general manger Ted Jones said Thursday that he expected that tugs other than the new ones would be doing the lengthy towing job next summer.

A company spokesman said that the job will involve 250-300 workers in the two yards but he wouldn't hazard a guess on whether or not any new workers would be hired.

Yarrows is currently working on an $8 million job — two tugs for the U.S. shipping firm Amerada-Hess. They will be delivered in March and have already been launched.

The northern tugs, which will be powered by 4,500 horsepower engines, will be 149 feet, six inches long, have a 52-foot beam and a nine-foot, six inch draft.

The river barges will be 250 feet long, with a 56-foot beam and a 10-foot draft. Their role in life will be to carry oil products and general cargo in rapidly-speeding up Mackenzie Valley development.

Hanging Basket Maestro Busy Behind Scenes

Winter's one day old and the lamp posts in downtown Victoria are still aglow with color.

But now it's plastic Christmas decorations. The flower baskets they carried all summer are gone; the new ones won't be out for another five months; the cycle seems to have come to an end.

And it has for those who enjoy the sight of Victoria's hanging flower baskets, but who don't give a second thought to the work that goes into them long before they become the showpiece of the City of Gardens.

For Horace Lindsey, the cycle has already begun anew. A few weeks ago, he sowed enough lobelias to supply 650 flower baskets with those beautiful blue blossoms.

No life can yet be seen in the rich, black greenhouse soil, but it'll only be a matter of weeks now before the first lobelias break through the surface.

Lindsey is supervisor of the city's nurseries near Park Boulevard and Cook. He's been working for the parks department since 1937 and he knows everything there is to know about Victoria's trees and flowers.

Within the next few months, under his guidance, nursery personnel will sow and plant every one of the 25 different plants and flowers that go into each of the 650 hanging baskets.

Because the plants have varying germinating and growing periods, each species must be started at a different time. The flower basket display is only part of the picture.

Lindsey says that a total of more than 35,000 annuals are started in the city's greenhouses for Beacon Hill Park alone.

"To maintain a good variety of trees, we have to plan up to six years ahead," he says.

In one of the greenhouses, there's a riot of chrysanthemums in all colors and shapes — in full bloom on the second day of winter.

"Those are cut-flowers for city hall," Lindsey says.

"These are all different kinds of heather plants," he adds, pointing to dozens of boxes containing evergreens, no more than an inch tall now.

"You'll see those in planters downtown next spring and summer," Lindsey says.

He points out a huge pile of soil.

"That's all sterilized soil. We actually boil it with steam; that's to assure healthy plants," he says.

And when the men aren't busy planting and transplanting, cutting and pruning, they repair and paint planters and flower basket containers.

If there's still more time, they give a new coat of paint to the playground equipment that usually shows signs of heavy use after the summer.

"People think that when there are no more flowers downtown, we sit around and throw rocks at each other, but believe me, we're just as busy in winter as we are during the summer," Lindsey says.

Looking at the thousands of plants, the trees, and the equipment awaiting the paint brush, there's no doubt that he's right.

And when the new flower baskets appear, once again, on the lamp posts in early June, Lindsey will already be planning ahead for the following year's flowers.

—Colonist photo by Ian McKain

Horace Lindsey cuts chrysanthemums for city hall

Winter's Curtsy Wet and Balmier

In contrast to the cold spell earlier this month the first official day of winter—Thursday—was warm and wet.

Overnight high temperature reported by the weather office at Pat Bay Airport Thursday, was 54 degrees. Record for Dec. 21 is 61 degrees in 1940.

A spokesman said the warm wet weather is likely to continue for several days with little chance of Victoria getting a white Christmas this year.